AY 26, 1924.—[PART II.]

lite Enamel
Expense!

ular 40-cent can of
el, being given free
the purchasers of a
price of 15 cents, as

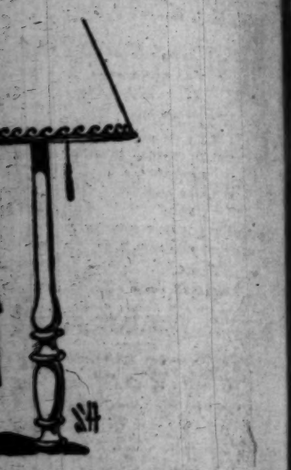

r durability are most
amel, is used, be it a
The Tints possess the
ite and are used for
ll as interiors. Ask for
Vitralite Tints.

ny, Inc.,
19 So. Los Angeles St.
PHOENIX

With a
30c
Brush
for 15c

nta Fe
ons
d trip fares
Jacksonville $120
Kansas City 72
New York 147
Omaha 72
St. Paul 87
Washington 141
any others

nta Fe comprises that
yon National Park
n Pueblos and hundreds
untry
rains, including the
exclusively first class

D TRAVEL BUREAUS
BRoadway 8500
Ain 8220. LOS ANGELES
PASADENA
Santa Fe Station
HIGHLAND PARK
SAN PEDRO
SANTA ANA

REMEMBER THIS
H.M.STANSIFER
seldom help your
owman when you
merely to please
rather than to serve

In Three Parts—48 Pages
PART I—TELEGRAPH SHEET—20 PAGES

The Los Angeles Times

"Roll on, roll on, and on and on."

GREATER SOUTHERN CALIFORNIA

TUESDAY MORNING, MAY 27, 1924. SUNDAY, 10 CENTS. DAILY, 5 CENTS.

Liberty Under Law—Equal Rights—True Industrial Freedom.

MARX GIVES UP REINS

German Cabinet Quits in Crisis

Von Hergt Suggested as New Chancellor; Tirpitz Flatly Rejected

Dawes Reparations Plan is Predominant Issue as Reichstag Meets

BY GEORGE SELDES
[BY CABLE—EXCLUSIVE DISPATCH]

BERLIN, May 26.—The German Cabinet resigned tonight. President Ebert immediately accepted the resignation, and then asked the Cabinet to continue running the government until he obtains a new Chancellor.

Following the resignation of the Cabinet, the German Nationalists demanded the Chancellorship, Ministry of Foreign Affairs and presidency of the Reichstag. The Nationalists made a second attempt to force Admiral Von Tirpitz into the Chancellorship, whereupon the Socialistic and Democratic party leaders met in conference and decided flatly against Admiral Von Tirpitz.

President Ebert, according to official circles, will offer the Chancellorship immediately to the former Prussian Finance Minister, Herr Hergt of the Nationalist party, but it is not expected that any government will be formed until Monday. Coincidentally, Prince Max Baden is expected from Switzerland Monday, giving the Nationalists a big leader.

HERGT OR MARX

It is generally acknowledged that the Chancellorship lies between Herr Hergt and Herr Marx. If Herr Hergt receives the Chancellorship it means that the Nationalists will control the government, aided by the People's, Bavarian and probably Fascist parties, forming a second Marx Cabinet and soon a victory for the bourgeois or central liberal bloc.

The Reichstag, which opens one of the most critical sessions of its existence tomorrow, faces only one big question, upon which all home politics for a considerable time will be based—namely, the Dawes reparations plan.

Communism, Kaiserism, Nationalism, Internationalism, Fascism, the present industrial crisis in the Ruhr, the strike of 1,000,000 workers and a score of other big issues will fade out in comparison with the name which the Chicago banker is created in Germany.

In preparation for tomorrow's meeting of the Reichstag, the Ger-

(Continued on Page 2, Column 4)

TAX BILL TO PRESIDENT

House Approves Measure

Early Decision by Coolidge Forecast as Congress Completes Work

Mellon Holds Its Provisions Offer Improvement on Present Statute

[BY A. P. NIGHT WIRE]

WASHINGTON, May 26.—The tax reduction bill was put up to President Coolidge for final enactment into law today by Congress.

Like the Senate, the House by an overwhelming majority approved the conference compromise on the main provisions. The vote was 376 to 9.

An early decision by the President was forecast by those close to him on the basis of his insistent demands that Congress hasten action on tax reduction.

Mr. Coolidge had asked Congress for the bill proposed by Secretary Mellon, but has let it be known he will consider the measure as passed on its merits as compared with the present law. In this connection Secretary Mellon indicated today he considered the bill on the whole an improvement over the present law.

Within a few minutes after the measure had reached the White House it was sent to the Treasury Secretary for study. Mr. Mellon expects to have a report containing his analysis of the bill in the hands of the President tomorrow or Wednesday. It was indicated he would confine his report to a comparison of the measure with the present law without definite recommendations.

FLAT REDUCTION THIS YEAR

The bill provides for a 25 per cent reduction in income taxes payable this year; permanent revision downward of the income, miscellaneous and excise taxes; additional reduction after this year of 25 per cent on earned incomes of $10,000 and under, and numerous changes in the administration provisions, most of which were proposed by the Treasury.

The bill was acclaimed today by leaders of both parties in the House, as was done also in the Senate, as "fair and just."

Chairman Green of the Ways and Means Committee read Treasury figures to show that it would provide sufficient revenue to meet all government expenditures next year, including the cost of the new bonus law. The bill cut taxes by $22,000,000 more than that proposed in the Mellon plan, Mr. Green added.

Several Mellon plan advocates

(Continued on Page 2, Column 3)

THE DAY'S NEWS SUMMED UP

THE SKY. Clear. Wind at 5 m., northwest, velocity, 9 miles. Temperature, highest, 66 deg.; lowest, 57 deg. Forecast: For Los Angeles and vicinity: Fair. For complete weather data, see last page of this section.

FEATURES. Radio, Page 8, Part II; Women's Pages, Clubs and Society, Pages 6 and 9, Part II; Marine and Financial, Pages 15, 16, 17, 18, 19, Part I; News of Southern Counties, Page 14, Part II; Real Estate, Page 15, Part I; Pictures, Page 13, Part II; Comics, Page 4, Part III.

SERIAL. Page 12, Part I.

NEWS IN SPANISH. Page 8, Part I.

SHIPPING NEWS. Page 23, Part II.

THE CITY. State Board of Pharmacy inspectors issued statement regarding medical association indictment of drug charges against Dr. Tinnie were to be only nominal. Page 1, Part II.

Superior Court judge made plea that certain suspects on release bond leave, form home ties and lead useful life in community. Page 10, Part II.

Two submarines attached to Pacific fleet have been ordered to Pacific stations. Page 24, Part II.

Man reported as dead after supposed leap off Long Beach pier was discovered to be alive, and he told story of own death. Page 24, Part II.

Ruling of city to set limit on amount of whisky prescribed by physicians was upheld by United States Supreme Court. Page 1, Part II.

Annual of women's clubs arrived in Los Angeles in preparation for biennial convention of federation. Page 1, Part II.

Japanese steamer Malta Maru reported long overdue at this port; all efforts to locate ship made were futile. Page 24, Part II.

Imperial Valley ranchers in conference in Los Angeles in effort of settling dispute on water rights. Page 1, Part II.

Thousands at zoo were excited by fight matched by opera tunes and the effects of music. Page 1, Part II.

Senator Webster refused to admit

love for Mrs. Willis in testimony in murder trial. Page 1, Part II.

Deathbed will of Dr. Ruggles to become court fight center today as friend seeks to become administrator of $750,000 estate. Page 1, Part II.

PACIFIC SLOPE. Condemned negro murderer stabbed two women and guard after being baptized in Arizona prison as part of plan to entrap women evangelists and hold them for ransom. Page 1, Part I.

Delegates of the Drama League of America and the California Pharmaceutical Association were arriving at Pasadena for their convention tomorrow. Page 14, Part I.

Atty.-Gen. U. S. Webb reaffirmed his ruling that teaching of religion, directly or indirectly, in public schools was prohibited by law. Page 8, Part I.

GENERAL EASTERN. Suspect in Franks kidnaping mystery was surrounded in Chicago apartment hotel, but managed to escape from cordon of detectives. Page 1, Part I.

New Orleans professor announced discovery of new anaesthetic gas. Page 1, Part I.

Victor Herbert, famous composer, died suddenly in a New York physician's office. Page 2, Part II.

WASHINGTON. President Coolidge signed immigration bill, but with protest against Asiatic exclusion clause. Page 1, Part I.

New tax bill was passed by House and sent to President. Page 1, Part I.

Senate action on Henry Ford's Muscle Shoals bid was assured for today when western Senators assured Senator Underwood of aid in obtaining vote after Southerner had twitted them of seeking help on reclamation measures. Page 8, Part I.

Senator Dill, Washington, urged Federal protection for Alaskan fisheries; said he will introduce bill to that end. Page 5, Part I.

Reclamation and Muscle Shoals were new stumbling blocks in way of early adjournment of Congress. Page 3, Part I.

Senate voted unanimously for amendment providing for full publicity for all campaign contributions of $500 and upward. Page 1, Part I.

FOREIGN. Cabinet of Chancellor Marx resigned on eve of assembling of Reichstag. Page 1, Part I.

Shanghai prepared to extend great welcome to American flyers and to Maclaren, who may arrive about same time. Page 4, Part I.

SPORTS. Twenty-five local athletes selected to go east for Olympic trials next month. Page 1, Part III. Suzanne Lenglen ill in hospital. Page 1, Part III. Paddock may not compete in Olympic Games abroad. Page 1, Part III. Barney Oldfield may race Friday at Indianapolis. Page 1, Part III.

Speaking of Oratorical Contests—

EIGHT DEAD, DOZEN HURT IN TORNADO

Red Cross Workers Rush to Mississippi Town Wiped Out by Twister

[BY A. P. NIGHT WIRE]

JACKSON (Miss.) May 27.—Advices received here early today from Brookhaven, Miss., by Red Cross workers stated that eight persons were reported killed and twelve injured about 11 o'clock last night by a tornado which virtually wiped out the settlement of Johnson Station, twelve miles from Brookhaven.

Red Cross workers from Jackson and Brookhaven were rushing to the little village.

The advices added that an unconfirmed report stated the tornado had hit Summit. Wires were reported down and details were lacking.

Britons Want Further Test of Death Ray

[BY CABLE—EXCLUSIVE DISPATCH]

LONDON, May 26.—The demonstration of the death ray by its inventor, Grindell Matthews, today evidently was not conclusive in the eyes of British government experts for the Air Ministry tonight issued a statement to the effect that after watching the demonstration the air experts asked Mr. Grindell Matthews for a "simple but conclusive test."

The inventor is stated to be considering the request of the air ministry and will reply tomorrow. It is understood that today's tests were similar to those made last week before French experts.

Home Closed to Curb Wet Transgressor

[EXCLUSIVE DISPATCH]

CHICAGO, May 26.—An injunction to close a private residence for violation of the prohibition law—the first ever issued in this State—was granted here today in Federal Court against John Ostrowsko.

Although ordering the injunction issued, the court allowed the defendant to file bond and live in the house, at the same time ruling that police be allowed access to the house at all times to search for liquor.

If "wet goods" should again be found in the home, the ruling is that Ostrowsko shall go to jail for contempt.

Slight Earth Tremor Rocks Walla Walla

[BY A. P. NIGHT WIRE]

WALLA WALLA (Wash.) May 26.—A slight earth tremor, the second recorded here this year, was felt this afternoon, according to C. C. Garrett, Federal meteorologist. The quake did no damage. The former quake was on the night of January 6, awakening the city's residents, but resulting in no damage.

FRANKS SUSPECT ESCAPES

Eludes Cordon of Detectives Thrown Around Hotel; Man Held, Identity Not Revealed

[BY A. P. NIGHT WIRE]

CHICAGO, May 26.—Detectives hunting the slayers of Robert Franks, 14-year-old son of a Chicago millionaire, whose nude body was found in a swamp last Thursday after demands for a $10,000 ransom had been made, were searching tonight for a man who answers in almost every detail the hypothetical description of one of the kidnapers, built up by the police from various fragments of evidence.

For a time late today it was thought that the man sought was surrounded in an apartment hotel where he applied for a room. Detectives made a thorough search of the building, but the man eluded them.

CLERK SUSPICIOUS

The man, slim, nervous, about five feet nine inches tall and weighing 140 or 145 pounds, excited the suspicions of the hotel clerk. The clerk said he appeared about 35 years of age, had a slim face, wore tortoise-shell spectacles, and was exceedingly nervous.

When the clerk informed him there was no room available, the man said he "had to get in off the street" and left but was followed and entered a nearby building.

Detectives hurried to the scene and searched every building in the block, but failed to find their man.

SPECTACLES AS CLEW

The police believe the man may be the wearer of the spectacles found near the slain boy's body. These spectacles were of peculiar make and oculists said they could only have been worn by a man with a thin face or by a woman. They also declared that an examination of the lenses indicated they were probably worn by a highly nervous person.

The police are also holding a man whose name they refuse to reveal, and who is said to answer in a general way the description given by a florist, of a man who purchased a wreath. This wreath, bearing the name "George Johnson" was sent to the Franks home on the day of the boy's funeral.

George Johnson was the name used by the man who tried to obtain a ransom of $10,000 from Jacob Franks, father of the slain youth.

In applying for the writ of habeas corpus for the release of the two instructors, Mott K. Mitchell and Walter Wilson, their attorney, Charles S. Wharton, asserted they had told everything they knew and that if any detrimental admissions were obtained, they were the result of the manner of examination to which the instructors were subjected.

The police announced tonight that these instructors, as well as a third instructor, had been virtually eliminated from consideration, but that another instructor had been involved by the latest information.

According to the latest theory, the boy was accidentally killed while held for ransom. The latest suspect is an instructor who the police believe may have used his landlady's automobile for the purpose of taking the boy's body to the swamp.

NEW WITNESS

A new witness, the police said, saw what he believes to be the automobile carrying the boy's body shortly after midnight Wednesday. The glasses found near the body, according to the latest theory were not the property of a man, but of the woman whose automobile is believed to have been borrowed.

The police tonight took their latest witness to the home of the woman under suspicion where he was to try to identify the automobile.

CONSIDER NEW TEMPLE

[EXCLUSIVE DISPATCH]

BALTIMORE, May 26.—A Scottish Rite temple to cost approximately $1,000,000 is being considered for this city. The project has been discussed with William Booth Price, Sovereign Grand Inspector-General in Maryland.

TELLS ITALIAN WAR FEAT

Prince Caetani Describes Destruction of Peak Which Was Eye of Austrian Army

[BY A. P. NIGHT WIRE]

SAN FRANCISCO, May 26.—Making what he termed his first public address on Italy's military participation in the World War, Prince Gelasio Caetani, Italian Ambassador to the United States, told a gathering of the Association of the Army of the United States here today how he directed the destruction of Col Di Lana, an Alpine peak, which served as the "eye of the Austrian army."

He also detailed the Piave campaign and the final routing of the allied Austrian and German forces.

CLOSE TO ENEMY

"We dug through the mountain until we were within four feet of the Austrian sentries," he said. "We could hear them tramping over us, mystified by the noise of the blasting out of the tunnels we were making. At times we synchronized the firing of our batteries with the blasting under Col Di Lana so as to confuse the enemy even more. Then we loaded the two explosion chambers with sacked dynamite, which we tamped into place with our feet. We could hear the Austrians digging and picking away within a few inches of us.

"Finally they got too close. We had to let go. I telephoned in English to headquarters for the order to explode the big mines. The answer came back in English. 'Let 'er go.'

ONE MAN LOST

"We ordered out all of our sentries. But one man failed to receive the order. He was never seen again. Then I touched off the charge. There was no great explosion as I expected. Instead a great cloud of dirt and rocks that blotted out the full moon, and the great white top of the mountain was gone and the Austrian position with it. The eye of the Austrian army was blinded."

Prince Caetani was serving as a lieutenant of engineers at the time,

(Continued on Page 2, Column 4)

COOLIDGE HITS EXCLUSION IN APPROVING ALIEN BILL

Need for New Immigration Act Is Held to Outweigh Objections to Needless Slap at Japan

[BY A. P. NIGHT WIRE]

WASHINGTON, May 26.—Deploring its provision for Japanese exclusion, but heartily approving its main features, President Coolidge today signed the immigration bill.

Steps were taken immediately by the Department of Labor to prepare for administration of the law, which provides for further restriction of immigration after June 30 when the existing quota law expires, and for total exclusion of Asiatic immigration after that date.

The President approved the bill reluctantly, issuing a statement after he had affixed his signature in which he said he regretted the impossibility of severing from the measure the exclusion provision which he and Secretary Hughes had opposed strongly during the course of the legislation through Congress.

"There is scarcely any ground for disagreement as to the result we want, but this method of securing it is unnecessary and deplorable at this time," the President said with reference to the exclusion section.

"If the exclusion provision stood alone I should disapprove it without hesitation, if sought in this way at this time."

ACTS ON BILL AS WHOLE

The President pointed out that the bill put before him was a comprehensive act dealing with the whole subject of immigration and setting up improved administrative machinery and also that the existing act automatically expires June 30.

"I must therefore consider the bill as a whole and the imperative need of the country for legislation of this general character," he added. "For this reason, the bill is approved."

Occasion was taken by the President in his statement to declare that he gladly recognized that the enactment of the exclusion provision "does not imply any change in our sentiment of admiration and cordial friendship for the Japanese people, a sentiment which has had and will continue to have abundant manifestation."

Secretary Hughes, who had opposed vigorously the proposal to exclude Japanese immigrants by law, holding that exclusions should be accomplished by diplomatic arrangement, conferred with the President just before the bill was approved.

EXCLUSIONISTS HAPPY

Proponents of Japanese exclusion in Congress expressed gratification over the signature of the bill by the President, although they had held that should the Executive veto the measure they could command sufficient strength to pass it over his veto. Chairman Johnson of the House Immigration Committee, one of the strongest of the exclusion advocates, called at the White House after the bill was approved, and was presented with the pen with which the President had signed the measure.

Masanao Hanihara, the Japanese Ambassador, whose note of April 1 suggesting "grave consequences" if the exclusion section was adopted had the effect of making an issue of the exclusion provision, called at the State Department after the President had signed the bill. The Ambassador was furnished with a copy of the President's statement, but at the Japanese Embassy it was said he would have no statement to make "at this time."

The steps taken by the Labor Department to assure effective administration of the new law when it goes into force July 1, include the redrafting of regulations governing national quotas. These quotas under the new act amount to 2 per cent of the number of nationals of the respective nations resident in the United States at the time of the 1890 census and will result in a considerable restriction of immigration over the present law, as well as changing the greatest immigration flow from the countries of Southern Europe to those of Northern Europe.

TEXT OF STATEMENT

The President's statement accompanying his approval of the bill follows:

"In signing this bill which in its

(Continued on Page 2, Column 2)

SENATE FOR PUBLICITY

Passes Bill for Funds Reports

Measure Yet to be Voted on in House Requires Ten-Day Returns

Calls for Publication of Names of Donors to Campaign Funds

[BY A. P. NIGHT WIRE]

WASHINGTON, May 26.—Full publicity of political contributions at intervals of ten days during the coming Presidential and Congressional campaigns would be required under a resolution approved unanimously today by the Senate with fifty-five Senators voting. It has yet to be acted upon by the House.

Besides calling for publicity during the campaign, the measure would make mandatory the publication of the amount of any deficit at the end of the campaign and a public announcement thereafter monthly of the amounts received from each contributor to wipe out the deficit.

Adopted as an amendment to the pending postal increase bill, the measure is broad in its terms and would apply to all campaigns for the election of members of Congress and all officials of the government after its enactment but it would not limit contributions. It would affect "all committees, local, State and national, and all persons and parties having any part or share in the election or in the campaign for the election of such officials."

PUBLICATION REQUIRED

Moreover, it would call for the publication during the campaign and thereafter of the name and residence and official position, if any, of each contributor and the amount of his contribution. The requirement with respect to residence and official position was written in at the suggestion of Senator Robinson of Arkansas, the Democratic leader, and under it would be disclosed the amount of contributions by office - holders, such as marshals, postmasters and custom collectors.

Every person offending against the provisions of the proposed law would be deemed guilty of a misdemeanor and upon conviction would be imprisoned for not more than one year or fined not more than $5000, or both.

Explaining the amendment, Senator Borah, Republican, Idaho, its author, declared it was broad enough in its terms to encompass reports not only on contributions used to help elect a candidate, but also contributions to organizations or persons seeking to bring about the defeat of any particular candidate.

WALSH FOR INQUIRIES

During the debate on the amendment, Senator Walsh, Democrat, Montana, suggested that there should be provision for continuing Congressional investigation of campaign contributions and expenditures throughout the coming campaign and expressed the hope that adoption of the Borah amendment would not serve to shut out such inquiry.

Assuring him it would not, Senator Borah said he was in sympathy with proposals for such an inquiry. Senator Walsh expects to confer with several of his colleagues before a final decision to press the investigation which he suggested.

AMENDMENT TEXT

The text of the Borah amendment follows:

"That all committees, local, State, or national, and all persons or parties having any part or share in the election or in the campaign for the election of members of Congress and all officers or officials of the government of the United States, shall render at the end of each ten days a financial report of contributions received by, or for the account of, the committee or person or party, or candidate, directly or indirectly with the name, residence and official position, if any, of each contributor and the amount of his contribution, directly or indirectly and at the end of each campaign for the election of such members of Congress or officers or officials of the government of the United States, shall publish a complete and detailed financial statement, giving the name of each contributor and the amount of his contribution, together with the amount of any deficit incurred in the campaign; and such committee or party shall thereafter publish at the end of each month the amounts received

(Continued on Page 2, Column 4)

RUNS AMUCK IN PRISON

Negro Stabs Trio at Baptism

Condemned Slayer Reveals Plan to Hold Women in Cell for Ransom

Attacks Group With Ice-Pick After Rites in Effort to Gain Freedom

[EXCLUSIVE DISPATCH]

FLORENCE (Ariz.) May 26.—A fiendishly conceived plan of William B. Ward, negro condemned to die June 20 for the murder of Ted Grosh, University of Arizona athlete, to entrap two church women in his cell and hold them for ransom of his life and freedom collapsed today after he had stabbed and seriously wounded the two women and a prison guard, and himself had been set upon and beaten so severely by guards and other prisoners that he may die.

His attack with an ice pick which had been concealed in a hymn-book was made just after he had been baptized by Miss Stella Martin, woman evangelist of Globe, assisted by Mrs. J. E. Wright of Claypool, who had been called to the prison at Ward's request.

DELIVERS ULTIMATUM

At the time of his baptism, Ward handed to Superintendent Sims of the prison what was presumed to be a full confession of his crime. When the superintendent, after the battle in the cell, opened the document he discovered that instead of a confession, it was an ultimatum to the prison authorities demanding his release on penalty of death for the two women.

Ward's plan miscarried when the superintendent and a guard accompanied the women into the cell for the baptismal ceremony. Then, it is believed, he determined on a desperate attempt to gain his liberty by a murderous attack on all those in his cell with the ice-pick which he had planned to use to enforce his threats on the lives of his intended women prisoners.

ASKS FOR HYMNAL

The baptismal ceremony concluded, the negro asked for a hymn book, which was handed him, and he turned his back for a moment. He whirled suddenly, the ice pick upraised, and tried to stab his way out of the cell. The evangelist, her companion and Guard Burke each were wounded with the sharp weapon before they could recover from their surprise.

Then the Superintendent and the guard sprang into action and rained blow after blow on the negro. Half a dozen convicts who were near by formed into a mob and attacked Ward, beating him severely. His condition is critical.

The cell in which the convicted murderer was placed has been searched regularly, it was declared, and the prison authorities are unable to explain how the negro gained possession of his weapon and where he concealed it. Neither the guard nor the woman stabbed was seriously injured, it was said.

Grosh, a university student, and a girl companion were held up on the highway by a negro and a white man last winter. Grosh was killed and the young woman attacked. Ward was arrested, tried and convicted of the murder.

Mary and Doug Meet Royalty at Race Track

[BY CABLE AND ASSOCIATED PRESS]

BARCELONIA, May 26.—Mary Pickford and Douglas Fairbanks yesterday were presented to Queen Mother Maria Christina, former Queen Amelia of Portugal, and the Infantas Eulalia and Isabel at the race course. On the arrival of the motion-picture stars in Barcelona, enormous crowds of admirers greeted them.

NEW ANESTHETIC FOUND

New Orleans Professor Announces Discovery of Gas He Asserts Is Superior to Those in Use

[BY A. P. NIGHT WIRE]

NEW ORLEANS, May 26.—Discovery of a new anesthetic was announced tonight by Dr. John T. Halsey, professor of pharmacology and therapeutics at Tulane University, in a paper read before the Orleans Medical Society.

The anesthetic is propylene gas, contained in some natural gas, which Dr. Halsey and his laboratory assistants, Chapman Reynolds and Harold B. Cook, discoverers of its properties, believe can be manufactured from mineral oils.

Dr. Halsey's announcement followed several months of laboratory work.

"Propylene is similar to ethylene, the discovery of whose anesthetic properties, announced last year in Chicago, was hailed with enthusiasm by the medical profession, and resulted in its extensive use in surgical cases," said Dr. Halsey. "Propylene, it is believed, possesses distinct and striking advantages over its sister gas, ethylene, which has itself been found for most purposes superior to any other anesthetic.

"As soon as it is possible to observe the gas in sufficiently large quantities, its actions will further be studied in the Tulane laboratories and if these further experiments justify it, its use upon humans will follow promptly."

Dr. Halsey stated that the apparent superiority of propylene was due to the fact that it was active even though considerably diluted with oxygen. An anesthetic depends for its usefulness upon its administration in proper strength to complete anesthesia without injury from the poisonous property of the gas, he pointed out.

Oxygen must be administered, mixed with the gas, and it is therefore essential that the anesthetic itself be of sufficient strength to bring about complete unconsciousness, even when inhaled considerably diluted with oxygen. Propylene is so much more powerful than ethylene that a more complete anesthesia may be obtained without the necessity of supplying the patient with too little oxygen.

While it follows, he said, that with its greater strength, its toxicity must be greater than that of tehylene, numerous experiments have indicated that it is not sufficiently toxic to be unsafe.

CALIFORNIA ACT UP FOR REVIEW

Supreme Court Rehearing on Accident Law

Marine Workers' Status in State Action Sought

No Decision on Long and Short Haul Question

[BY A. P. NIGHT WIRE]

WASHINGTON, May 26.—The Supreme Court today reviewed its recent decision in cases brought by the Industrial Accident Commission of California, in which it held that Congress could not validly make State workmen's compensation acts applicable to maritime workers on ships in navigable waters in harbors.

The California Accident Commission sought to have the court rehear cases it brought against the James Rolph Company and others, and against the Zurich General Accident and Liability Insurance Company. It especially asked the court to rule whether States could enforce laws applying to fatal injuries, pointing out that the Federal maritime law makes no provision for such cases, and also to determine whether employers and employees can voluntarily bind themselves to be governed by State laws, these being two points not touched upon in the other decisions.

NOT "AGAINST ENEMY"

Troops in cantonments in this country during the World War, in training to go overseas, were "not operating against an enemy," the court held. The government raised the question in a case against Charles J. Ferris, who, during a part of the war served, by order of the commanding general of the Eighteenth Division, as colonel of the Three Hundred and Fifteenth Field Artillery in training at Camp Lee, Va. Col. Ferris at the time of this assignment was lieutenant-colonel of the Three Hundred and Fourteenth Field Artillery and the Court of Claims held that he was entitled to the pay of colonel "serving with troops operating against an enemy." The government contended that the only troops operating against the enemy were those overseas and that officers serving with troops training for war in this country were not entitled to the increased pay.

The Court announced that it would not give further consideration to the long-and-short-haul cases from the Pacific Coast involving the Director-General of Railroads and others and decided by the court on April 7, last.

Butter holding 16 per cent or more of moisture is not "adulterated" under the act of May 9, 1902, the court held, and is not subject to a tax of 10 cents a pound unless an abnormal quantity is added.

SEATTLE DECISION

The ordinance of Seattle, requiring pawn brokers to be licensed and restricting licenses to American citizens, was declared by the court to be unconstitutional and void under a treaty with Japan. The ordinance was attacked in a case brought by R. Asakura, a Japanese. The Superior Court of King County, Washington, restrained enforcement of the requirement as unconstitutional, but the Supreme Court of the State sustained the ordinance.

At the request of New Mexico and Texas, the court set for rehearing on November 10, next, the case involving their boundary dispute which has been pending in the court since January, 1913. The hearing of the boundary dispute between New Mexico and Colorado also, was set for November 10.

The Court reversed the decision of the lower courts in the cases of the Home and the Pacific Telephone and Telegraph Company. A question of telephone rates in Seattle and Tacoma is involved.

The Federal law making possession of intoxicating liquor in the Indian country a criminal offense was not repealed by the National Prohibition Amendment, the Court held.

DEFINITE POLICY ON MARINE TRADE URGED

[BY A. P. NIGHT WIRE]

WASHINGTON, May 26.—A definite policy should be laid down by the government giving notice that the American merchant marine will continue in operation for at least ten years, the House Shipping Investigating Committee was told today by Joseph E. Sheedy, vice-president of the Fleet Corporation. Until such action is taken, Mr. Sheedy said, the "stock argument" of foreigners that the American fleet is only a temporary one will continue.

COOLIDGE SIGNS NEW ALIEN BILL

(Continued from First Page)

main feature I heartily approve, I regret the impossibility of severing from it the exclusion provision, which, in the light of existing law, affects especially the Japanese.

"I gladly recognize that the enactment of this provision does not imply any change in our sentiment of admiration and cordial friendship for the Japanese people, a sentiment which has had and will continue to have abundant manifestation.

"The bill rather expresses the determination of the Congress to exercise its prerogative in defining by legislation the control of immigration instead of leaving it to international arrangements. It should be noted that the bill exempts from the exclusion provision government officials, those coming to this country as tourists or temporarily for business or pleasure, those in transit, seamen, those already resident here, and returning from temporary absence, professors, ministers of religion, students and those who enter solely to carry on trade in pursuance of existing treaty provisions.

"But we have had for many years an understanding with Japan by which the Japanese government has voluntarily undertaken to prevent the emigration of laborers to the United States and in view of this historic relation and of the feeling which inspired it, it would have been much better, in my judgment, and more effective in the actual control of immigration, if we had continued to invite that co-operation which Japan was ready to give and had thus avoided creating any ground for misapprehension by an unnecessary statutory enactment.

"That course would not have been derogated from the authority of the Congress to deal with the question in any exigency requiring its action. There is scarcely any ground for disagreement as to the result we want, but this method of securing it is unnecessary and deplorable at this time.

"If the exclusion provision stood alone I should disapprove it without hesitation, if sought in this way at this time. But this bill is a comprehensive measure dealing with the whole subject of immigration and setting up the necessary administrative machinery. The present quota act of 1921 will terminate on June 30, next. It is of great importance that a comprehensive measure should take its place, and that the arrangements for its administration should be provided at once in order to avoid hardship and confusion.

"I must therefore consider the bill as a whole, and the imperative need of the country for legislation of this general character. For this reason the bill is approved.

MISSIONARIES FEEL EFFECT OF EXCLUSION

[BY CABLE AND ASSOCIATED PRESS]

TOKIO, May 26.—The smaller native Christian churches have been dealt a damaging blow by the passage of the American immigration bill with its clause excluding Japanese, according to the Hochi Shimbun and other papers. These journals declare the action on the American bill has made the Japanese distrust the missionaries and their teachings and has been influential in causing many Japanese Christians to leave the churches.

Native Christian leaders are quoted in the Vernacular press as saying that few Japanese believe in Christianity as it is taught by missionaries here, considering it a sham and the missionaries' professions of Christian humanity, justice and brotherhood false.

These leaders are quoted as saying the effect of the exclusion clause will be the divorcing of native churches from the American mission bodies, which may in the long run be beneficial as encouraging the remaining Japanese Christians to stand unsupported by foreigners.

PROTEST BEING PREPARED IN TOKIO

[BY CABLE AND ASSOCIATED PRESS]

TOKIO, May 27.—The signing of the immigration bill by President Coolidge surprised nobody here. During the past fortnight the Foreign Office has been working on a protest against the provision of the bill excluding Japanese from the United States anticipating its final enactment.

The Cabinet, it is understood, at its meeting this morning discussed the protest, which will be sent to Ambassador Hanihara in Washington in a few days.

The protest, it was learned, will be based on alleged violation of Japan's treaty rights under the first article of the treaty of commerce and navigation between the United States and Japan.

BAY CITY OIL PLANT BURNS

[BY A. P. NIGHT WIRE]

SAN FRANCISCO, May 26.—The lubricating oil plant of the Dominion Oil Company in the Potrero district was destroyed by fire today, with a loss estimated at $50,000. The cause of the fire is unknown.

Established a year and a half in Los Angeles

BALDNESS IS NEEDLESS

Examine Your Hair.

We do not use a system or method, but treat your individual case for its individual needs. We have successfully proven to more than 650 Los Angeles business and professional men in the past year and a half that we regrow hair.

If you are losing your hair, if bald or partially so, investigate. We use a carefully devised, scientific series of treatments for your own particular case and guarantee results.

EXAMINATIONS FREE

We restore your scalp to a normal, healthy condition and—a Healthy Scalp Produces Normal, Healthy Hair.

We Give a Written Guarantee to Grow Hair

Backed by a deposit of $1000 in a Los Angeles Bank

E. J. KRIESIEN — Men's Hair and Scalp Specialist

Rooms 903-904 Broadway Central Bldg.

434 S. Broadway. Hours: 9 to 6:30; Monday, Wednesday and Friday, 9 to 8.

NO REVISION OF ANCIENT CREED

Methodists Reject Plan to Change Wording

Use of 'Catholic' in Phrase Causes Argument

Detroit Pastor Warns of Drifting Apart

[BY A. P. NIGHT WIRE]

SPRINGFIELD (Mass.) May 26. A proposal to change the Apostle's Creed, substituting the words "Christ's Holy Church," for "the Holy Catholic Church," was rejected by a close margin at the Methodist Episcopal General Conference here today.

"A protest that is almost a rebellion," Rev. J. W. Abel, of Oklahoma, said in supporting the resolution, "is coming up from our people against the use of the word 'Catholic.'"

Dr. George Elliott of Detroit, asserted that the proposed change in "the oldest confessional in the Christian church" would tend to separate the Methodist Church from other evangelical churches.

"It is our fault if the word 'Catholic' has the wrong meaning to the people," Dr. Elliott said. "'Catholic,' in its real sense, is all-inclusive; it is the word 'Roman' that excludes."

Rev. William G. Alston, a negro delegate from Louisiana, declared that use of the words 'Holy Catholic' in the creed was driving adherents from the churches. "No one thing has given me so much trouble all my life as those two words," he added.

HERITAGE OF PAST

"I won't give up my family because it's someone else's," Rev. Abraham W. Harris of the Maine delegation, secretary of the board of education, said. "Let us demand and keep the heritage of the past. The word 'Catholic' carries us back to the very beginning of the Christian church. Don't lay your hands upon that past. I stand for the creed as my fathers said it and as I want my son to say it."

Balloting earlier in the day for three publication agents of the Methodist book concern, to serve through the coming quadrennial, the delegates re-elected John P. Race of Cincinnati, and elected George C. Douglass of Troy, N. Y., and Prof. C. G. Markham of Baldwin City, Kas.

COOLIDGE GETS NEW TAX BILL

(Continued from First Page)

from the Republican side assailed the measure because of its provisions for publicity which would permit the publication of the amount of tax paid by each tax payer and open the hearings of the proposed board of tax appeals to the public.

NINE IN OPPOSITION

Although only nine Republicans actually voted against the conference report, there were indications that probably many more would vote to sustain any veto on account of the publicity provisions. Only six Senators voted against the report and some of those announced they would vote to override a Presidential veto.

The revenue bill passed the House three months ago by a vote of 405 to 8. Two members who then voted against it, today supported the conference report—Bacharach, Republican, New Jersey, and Howard, Democrat, Nebraska. Three Republicans who previously voted for the bill voted against the report—Hill, Maryland; Moores, Indiana, and Phillips, Pennsylvania.

The Treasury Department previously had announced objection to the publicity provision and the increases in the estate tax rates.

Republicans as well as Democrats defended in the brief debate in the House today the publicity proposal, declaring no harm would result while a lot of good might be accomplished if the amount of taxes paid were made public.

The provision further permits certain Congressional committees to inspect all tax returns.

HOUSE ENTHUSIASTIC

Cheers, mounting in several instances to real ovations, greeted speakers during the debate today and, as the vote indicated, the House seemed thoroughly pleased with the bill. Representative Longworth, Republican floor leader, defending his compromise stand on the Mellon rates, was accorded enthusiastic applause from both sides of the chamber.

The 50 per cent cut proposed by Secretary Mellon in the high surtax rates with the proposal for a 25 per cent reduction in the normal rate, was not comparable in merit, Mr. Longworth said, with the schedule fixed by the bill, giving a 25 per cent cut in surtaxes and a 50 per cent cut on the lower normal rates.

Despite his objections to some of the provisions in the measure, Secretary Mellon has informed his advisers there are many good provisions in the bill which must be given due consideration in any comment that the Treasury may give the President.

Repeal or reduction of most of the miscellaneous and excise taxes is ordered, and these would go into effect thirty days after enactment of the bill into law.

The revenue bill was one of the first taken up for study by Congress at the opening of this session and has served to bring about sharp legislative party battles, many of the provisions being decided in both branches on strict party lines with Republican insurgents in both bodies holding the balance of power.

In the House the insurgents eventually went with the Republicans, while the contrary was true in the Senate. A compromise on the Senate and House differences was accepted in the adoption of the conference report.

VISIT SOLDIER GRAVES

[BY CABLE—EXCLUSIVE DISPATCH]

PARIS, May 26.—Pathetic pilgrimage parties are leaving Paris this summer for the battlefront comprising English orphans of the war and widows of soldiers. Already one group of 1200 has visited the graves of the dead along the Somme. In many cases the British government is paying expenses, in others the French government as well as newspapers and charitable societies and wealthy philanthropists are giving aid.

BERLIN CABINET QUITS IN CRISIS

(Continued from First Page)

man Cabinet frequently today offered to resign so President Ebert could appoint a new Chancellor and the Reichstag could begin its session with a clean slate. Just as frequently new coalitions were formed, shattered and revived.

There was one touch of humor to the rather dreary political deal when it became known that the entire Communist delegation, numbering more than sixty members, proposed coming to the Reichstag tomorrow each wearing blue spectacles. This proposal was aimed at Gen. Von Ludendorff, who at the armistice fled from Germany to Sweden, calling himself Dick Lindstrom, and wearing blue spectacles. This Communist scheme was discovered today.

The Communists also plan using their voices to the extreme, and have reserved such slogans as "mass murderer," "war loser" and "Kaiser lover" to hurl at Gen. Von Ludendorff.

In preparation for the Reichstag the Socialist party's organ, Vorwaerts, carried a headline, "France wants peace. Does Germany want peace also? over an appeal to Germany to accept the Dawes plan, cease its nationalistic and Kaiseristic movements, cease singing new songs of hate and come to a friendly understanding with France, whose leader, the Socialists expect, will be M. Herriot.

"Nationalist Germany cannot deal with democratic France, the same as nationalist France could not deal with democratic Germany, but democratic Germany can deal with democratic France," sums up the Vorwaerts, which is exactly the position of the central democratic parties in Germany.

LOSE GROUND STEADILY

Certainly it is apparent that the extreme Nationalists have lost ground steadily since the election, when they claimed they would knock the Dawes plan for a cocked hat, and proposed Admiral Von Tirpitz as Chancellor for that torpedoing job. Not only did England and France express surprise and anger, but economic elements entered into the situation. The nationalists found that the Reichsbank remained firm against issuing large credits to the industrialists who are working against acceptance of the Dawes plan, and 90 per cent of these industrialists and also the Nationalist party are anti-Dawes workers.

The Communist party beginning tomorrow will be headed by a woman, Ruth Fischer, who will become spokesman for the party, occupying a front bench. Admiral Von Tirpitz will occupy the late Herr Helfferich's seat. Gen. Von Ludendorff will sit beside Count Reventlow and Herr Wulle, editor, and one of the founders of Fascism.

DEMANDS FRAMED BY EXTREME NATIONALISTS

[BY CABLE AND ASSOCIATED PRESS]

BERLIN, May 26.—The extreme Nationalist members of the Reichstag, numbering thirty-two, met tonight and formulated a remarkable program, including the following demands:

First, immediate election of a new President.

Second, repeal of the law for protection of the republic.

Third, amnesty for all participants in the Munich and Kuestrine revolts.

Fourth, trial on the charge of treason of all who participated in the revolution of November, 1918, and collaborated with the soviet government.

Fifth, expulsion of all Jews who have entered Germany since 1914, partial confiscation of their property and abolition of their right to change Jewish names.

Sixth, all Jews to be placed under special legislation.

Gen. Ludendorff was not present.

SENATE PASSES PUBLICITY BILL

(Continued from First Page)

from each contributor, directly or indirectly, to make up the deficit. Such reports and financial statements together with copies of circulars used in soliciting contributions and the names of all solicitors of campaign funds shall be filed with the clerk of the House of Representatives and the Secretary of the Senate and shall also be opened to inspection by the public.

"Every person, including every member of the committee, offending against the foregoing section, shall be deemed guilty of a misdemeanor and shall upon conviction thereof be imprisoned not more than one year or fined not to exceed $5000, or by both such fine and imprisonment."

Girl Swallows Poison, Dances to Her Death

[BY A. P. NIGHT WIRE]

YREKA, May 26.—A note written by Lena Lange, 18 years of age, was found today indicating that she had killed herself by poisoning because she was "tired of life." The girl was to have been married next month to Tony Deavilla and was dancing with him when she collapsed early yesterday morning. She died four hours later.

The note left by the girl mentioned a man, whose name is being kept secret while he is being questioned. It said:

"I am tired of living. I will see you in heaven and if I don't see you there, it will be in the other place."

Six Hundred at Convention of State Dentists

[BY A. P. NIGHT WIRE]

SAN FRANCISCO, May 26.—More than 600 dentists of the State attended the opening session of the fifty-fourth annual convention of the California State Dental Association here today. The president, Dr. Harry Leppo of Santa Rosa, delivered an address.

Balloting for a new president, who will not take office until the 1925 convention, began with Dr. S. B. Fontaine of Oakland and Dr. H. T. Hendricks of Hanford as the candidates. The result will be announced Thursday. Dr. Hendricks was prevented from attending the convention by his serious injury in an automobile accident at Kansas City last Friday.

EX-BISHOP GOES ON TRIAL TODAY

Former Dignitary Up Over "Contrary Doctrines"

"Radical in Belief," Says Once Episcopal Head

"Jesus Fictitious Character," Admitted Authorship

[BY A. P. NIGHT WIRE]

CLEVELAND (O.) May 26.—Leaders of the Protestant Episcopal church tonight were prepared for the trial, opening here tomorrow, of William T. Montgomery Brown, former bishop of the Arkansas diocese. Nine bishops as members of the court, three as presenters of Bishop Brown on charges of teaching doctrines not held by the church, and half a dozen laymen as counsel, will be the active participants in the proceedings.

Bishop Brown came from his home in Galion, O., and conferred with his attorneys. Statements issued by him repeated previous pronouncements that he admittedly was "radical" in his beliefs, but that this was no legal ground for the action brought against him.

NO "FUNDAMENTALISM"

Charles L. Dibble, an attorney of Kalamazoo, Mich., who as "church advocate" will have the task of presenting the case on behalf of the three accusing bishops, emphasized that no question of "fundamentalism" is involved.

Mr. Dibble explained that the charge was scarcely "heresy" in that it was not concerned with the right or wrong of the defendant's theories. The technical charge is "teaching doctrines contrary to those held by the Protestant Episcopal church," and he added that, if the circumstances could be summed up in one word, the word would be "atheism."

The trial will be based upon twenty-three charges detailed by Bishops Arthur C. Hall, Vermont; Joseph M. Francis, Indianapolis, and William Gravatt, West Virginia.

DIVINITY "IS FICTION"

They are excerpts from one of the books which Bishop Brown published since his retirement, 12 years ago.

In these charges Bishop Brown is accused and he today admitted having written among other things that the Divinity worshipped by the church is "at best a fiction and at worst a superstition."

That there is no Christ on earth, save human knowledge and that "there is no rational doubt about the fictitious character of the 'Divine Jesus.'"

BONUS CASH REQUEST IS IN CONGRESS

President Transmits Plea of Veterans for Millions to Lawgivers

[BY A. P. NIGHT WIRE]

WASHINGTON, May 26.—A request from the Veterans' Bureau for an appropriation of $127,817,898 to defray the costs of the soldier bonus until July 1, 1925, was transmitted today to Congress by President Coolidge. Of the total, $1,188,500 would be for administrative expenses.

Director Lord of the Budget Bureau, estimated that $8,174,240 would be needed to meet payments to 827,125 veterans entitled to $50 or less in cash, and $18,451,274 for the first two quarterly installments due beneficiaries of deceased veterans, estimated to number 185,499.

The request included $100,000,000, the maximum authorized under the bonus law to be appropriated for the calendar year 1925, for the annual premium to be provided for the payment of the face value of adjusted service certificates.

The total appropriation sought from Congress, is in addition to $3,600,000 requested by the War Department, and $450,000 asked by the Navy Department for assisting in the administration of the Adjusted Compensation Act.

Pupil Confesses Murdering Girl School Teacher

[BY A. P. NIGHT WIRE]

ELLSWORTH (Me.) May 26.—Roland MacDonald, 15-year-old pupil in a country school at Amherst, has confessed, according to Sheriff Ward W. Wescott of Hancock county, that he killed Louise B. Gerrish, youthful teacher at the school, on a lonely road last Wednesday night.

In a statement made after conference with State and county officers at the Hancock County Jail, where MacDonald and his brother, Victor, two years younger, are prisoners, the Sheriff said Roland had pointed out the spot where the 19-year-old teacher was shot and re-enacted the crime.

Child Is Slain in Race Fight at Pittsburg

[BY A. P. NIGHT WIRE]

PITTSBURG, May 26.—A 3-year-old girl, Ida Kirtsman, was injured fatally during a riot between groups of white men and negroes in the Hill District here tonight. The child was struck on the head by a brick and died later in a hospital. The disturbance was quelled by police.

CITY MAY GET DRY FINES

[LOCAL CORRESPONDENCE]

SOUTH GATE, May 26.—If an ordinance which has been drawn up and will be laid before the members at the next session, is passed by the Board of Trustees, the fines collected for violations of the Volstead Act will go into the city funds. The city has been turning them into the road funds, heretofore.

GROUND IS LOST BY MODERNISTS

Signally Defeated in Vote at Presbyterian Assembly

Moderator Upheld in Action on Seminary Report

Resolution Adopted Hits at Film Caricatures

[BY A. P. NIGHT WIRE]

GRAND RAPIDS (Mich.) May 26.—Bitter controversy today brought the fundamentalist-modernist division in the Presbyterian church into the open with a signal victory for the fundamentalists, when the general assembly, in heated session, voted 445 to 341 to support Dr. Clarence E. MacArtney, moderator and fundamentalist leader, on a point of order.

Charges of heresies on the part of some teachers in theological institutions of the church and in the published works of some churchmen were made.

The debate sprung to sudden life during the reading of the committee report on theological seminaries. Dr. Walter F. McMillin, of Philadelphia, a commissioner from Dr. MacArtney's presbytery, sought introduction of a resolution imposing upon teachers in theological seminaries the "solemn obligation to see to it that their teaching is in conformity with the confirmation of faith."

MODERATOR WINS

Members of the New York Presbytery in the debate that followed took the stand that rules of the assembly proscribe attacks from the floor on individual ministers. The moderator ruled against this point of order and when an appeal from his decision was taken, he was upheld with a majority of 104 votes. Further debate was choked off by adoption of a motion sending the theological seminary report back to the committee.

High points of today's assembly sessions were:

Unanimous adoption of a resolution written by William Jennings Bryan, pledging the church to the International Court of Justice and arbitration of differences, but reserving the right of "this nation to control its own destiny, and decide whether and when to declare war."

HIT AT FILMS

Adoption of a resolution objecting to the caricaturing of clergymen in motion-pictures, with the provision that the resolution be called to the attention of Will H. Hays, an elder of the Presbyterian church and president of the Motion-Picture Producers and Distributors of America.

Acceptance of the report of the committee on education, in which the assembly went on record as "renewing" its approval of the Eighteenth Amendment to the Federal Constitution.

The question of the union of the two branches of the church will be revived tomorrow by the fraternal visit to this assembly of Dr. Thornton Whaling of Louisville, moderator of the Presbyterian church in the United States (South.)

London Throng Greets Italian King and Queen

[BY CABLE AND ASSOCIATED PRESS]

LONDON, May 26.—Crowds which had been gathering since early morning around Victoria Station gave King Victor Emmanuel and Queen Helena of Italy, and the Prince of Piedmont and Princess Mafalda a rousing reception upon their arrival from Dover, where the Prince of Wales had met them.

Members of the British royal family and of the government, soldiers, the staff of the Italian embassy and a number of black-shirted Fascisti were at the station.

The pageantry of the three-days' visit began with a fanfare of trumpets, the blaring of military bands and the cheering of the multitude of onlookers as the royal carriages wheeled away from the station and moved along streets lined by troops toward Buckingham Palace.

EVERY MORNING IN THE YEAR Los Angeles Times DAILY SUNDAY

The Times Building, First and Broadway

90c per month DELIVERED BY CARRIER Single Copies, Daily, 5 Cents; Sunday, 10 Cents.

By Mail, in Postal Zones 1 to 4, including California, Arizona, Nevada, Utah: $15.00; Monthly, $1.65. In Zone 5, including Colorado, Idaho, Montana, Oregon, Washington. Yearly, $16.80; Monthly, $1.80. In Zone 6, 7 and 8, United States, Canada and Mexico, Yearly $18.00; Monthly, $1.80. Foreign postage extra.

Entered as second-class matter Dec. 4, 1891, at the Postoffice at Los Angeles, Cal., under the Act of March 3, 1879.

TUESDAY MORNING, MAY 27, 1924. VOL. XLIII. NO. 16

VICTOR HERBERT IS DEAD

Famous Composer Suddenly Stricken in Physician's Office; Heart Disease Believed Cause

[EXCLUSIVE DISPATCH]

NEW YORK, May 26.—Victor Herbert, famous composer and musician, died this afternoon at a physician's office near his home in One Hundred Eighth street. It is believed heart disease was the cause of death. Mr. Herbert's daughter confirmed the news of her father's sudden death.

"It is true, I am sorry to say," she said, "Mr. Herbert was at the office of his doctor when he was stricken. He had been in poor health. That is all I can say now. I am too overcome to say more."

The news of the death of Mr. Herbert came as a shock, not only to his family, but his hundreds of friends in the music world. He had an engagement with Florenz Ziegfeld at the New Amsterdam Theater at 3 o'clock this afternoon, and shortly after that hour a telephone message was received stating that he had been taken to a physician's office and that while restoratives were being administered.

BORN IN IRELAND

Victor Herbert, 'cello, composer and conductor of such, was born in Ireland, February 1, 1859, and was a grandson of Samuel Lover, the Celtic poet and novelist who wrote "Handy Andy." His melodies got their inspiration from Ireland, his thereof as a musician sprang from his training in Germany where he was taken to become proficient in the tonal art.

As a virtuoso on the 'cello he soon leaped into prominence, being various solo positions and finally being called to Stuttgart as 'cellist of the Royal Opera there. In 1886 he came to New York as a solo 'cellist of the Metropolitan Opera Orchestra and assistant conductor to Anton Seidl.

From 1893 to 1898 he was conductor of the Twenty-second Regiment Band (Gilmore's) and from 1898 to 1904, of the Pittsburg Symphony Orchestra. While in Pittsburg he was invited to play several concerts of the New York Philharmonic Society. In 1904 he returned to New York and organized his own orchestra, making extensive tours throughout the country.

As a composer, Victor Herbert was most successful. His compositions for orchestra include "Romantique," a symphonic poem, "Woodland Fancies," "Suite Columbus" and "Irish Rhapsody," besides many works in smaller form. His cantata, "The Captive," was produced at the Worcester Music Festival. His concerto for 'cello includes a cadenza for two 'cello concertos, one of which is now a standard number. His notable productions for the stage are operas, Natoma," which had a repertoire of the Philadelphia Opera Company, and has been given with excellent success throughout the country.

Mr. Herbert married Miss Therese Foerster, a prima donna, and had two children, Clifford Victor and Victoria.

NAMED FOR TRADE BOARD

[BY A. P. NIGHT WIRE]

WASHINGTON, May 26.—Charles W. Hunt, statistician of Iowa, Farm Bureau Federation, was nominated by President Coolidge today to be a member of the Federal Trade Commission, succeeding Victor Murdock of Kansas, who recently resigned.

RAIL BOARD HITS ESPEE IN ARIZONA

Commerce Report Fails to Save Line Between Mesa and Phoenix, is Ruling

[EXCLUSIVE DISPATCH]

PHOENIX, May 26.—Corporation Commissioner Betts denies that the tentative report of the Interstate Commerce Commission's Bureau of Finance, with regard to the Arizona Eastern's extra right of way, thus far constitutes any order that may save the right of way to the Southern Pacific between Mesa and Phoenix. He states:

"Objection was made by the Tidewater Company, as by this commission and twelve other intervenors, in the lease case to inclusion of the duplicate and unused trackage in the lease to the Southern Pacific. The objection was based on the fact that such inclusion would permit the Southern Pacific to adjust its rates to earn a return on property which is unused and useless to it for railroad purposes and which it has virtually abandoned, as far as railroad operations are concerned."

The commission will file protest against acceptance of the tentative report.

Yreka Parties Seek Lost Son of Lumberman

[BY A. P. NIGHT WIRE]

YREKA, May 26.—Searching parties are following old brushed-over trails tonight for William King, Jr., son of William King, superintendent of the Longvale Lumber Company at Weed, who has been lost in the mountains near Weed since early yesterday morning, when he failed to return from a fishing trip. Young King is a clerk in the lumber mill.

King went on the fishing trip with C. C. Cappell of Weed. Cappell caught his limit after a few hours but King decided to stay longer at the fishing place.

He did not return after several hours and Cappell set out from Weed in search of him. He failed to find him and then reported to the father. A searching party was sent out and hunted throughout the night without avail. Augmented by other parties it took up the search again today.

Many Mexican Rebels Killed in Sky Attack

[BY CABLE AND ASSOCIATED PRESS]

VERA CRUZ, May 26.—A large number of rebels was killed today in a raid of several Federal airplanes on the rebel camp at Laconcepcion, near the oil fields of the same name, State of Vera Cruz, according to a delayed telegram from Puerto Mexico received today. The rebels were commanded by Gens. Torucca, Ochoa and Quintina. The bombardment destroyed the rebels' improvised camp.

Shields & Co. "The Good Taste" 414-416 West 6th St. Established 1880

The LUDWIG PIANO

Grands $865 Up
Uprights $560 Up

Reproducing Grands $1775 to $2150

FOR over 33 years Ludwig Pianos have been almost as synonymous with the founding of new homes as the honeymoon month of June.
Nearly 15,000 of these cherishable pianos have been placed in as many households on the Pacific Coast during the more than 30 years we have represented it.

We cordially invite you to hear its pure, sweet-singing tone.

Wiley B. Allen Co.
Aeolian & Hamlin Pianos
416-418 South Broadway

TAILORED AT FASHION PARK

ROYAL PARK

THE AUTHENTIC ENGLISH IDEA

WHEN BUYING A SUIT OF ENGLISH STYLE, DON'T BE CONTENT TO TAKE ANY ENGLISH STYLE — THERE ARE GOOD AND BAD ENGLISH STYLES AS WELL AS THERE ARE GOOD AND BAD OTHER THINGS.

WHEN YOU WEAR A ROYAL PARK SUIT YOU ARE ASSURED OF AUTHENTIC ENGLISH STYLE—IT'S ADAPTED FROM THE CLOTHES THE PRINCE OF WALES WEARS. YOU CAN SEE IT AND TRY IT ON WITHOUT OBLIGATION.

$45

Closed Friday, Memorial Day.

"Desmond's"
SPRING NEAR SIXTH

ATTENTION!

Oriental Rug Buyers

EXTRAORDINARY BARGAINS

Oriental Rug Sale

The following prices and qualities defy all competition

On account of our lease expiring at this location we are sacrificing our large stock of Highest Quality Oriental Rugs at tremendously low prices.

This Sale Demands Rug Buyers Attention

We are making a special feature of the following rugs for IMMEDIATE SALE:

40 Antique Hall Runners
Irans, Carajas, Feraghans. Sizes about 12 to 16 feet long. In soft colorings and attractive designs. Your choice at ..... $67.50 each

40 Antique Hall Runners
Irans, Feraghans, Carajas and Camel's Hair. Sizes 14 to 19 feet long. In beautiful colorings and designs—wonderful pieces. Your choice at ..... $98.50 each

100 Royal Iran and Lillehan Rugs
Sizes about 6.6x3.8. Silky long pile nap. Soft colorings. Your choice at ..... $48.25 each

100 Belouchistan Rugs
Sizes 3x5. In blue and rich wine colors—wonderful assortment of designs. Your choice at ..... $18.25 each

600 Royal Saruks Royal Kermanshah Carpets
Keshans and other fine Persian makes in sizes from 5x3 to 18x30, offering now at one-third off original prices.

Store Open Evenings

J. H. MINASSIAN & CO.
1500 West Seventh Street

Established in Los Angeles 20 Years

NEW BLOCKS TO ADJOURNMENT

Congress Faces Reclamation and Muscle Shoals

Log Rollers in Senate Have Back Up for Fight

Outlook Declared Dark for McNary-Haugen Bill

[BY A. P. NIGHT WIRE]

WASHINGTON, May 26.—Reclamation, relief legislation and Muscle Shoals bobbed up in the Senate today as further obstacles to the carrying out of the plans of leaders to adjourn in advance of the national political conventions.

Farm aid measures and the proposal to abolish the Railroad Labor Board already had threatened to prove stumbling blocks and with the adoption of reclamation and Muscle Shoals leaders became doubtful that their program could be put into effect.

With the fate of the McNary-Haugen farm relief bill still in doubt in the House and with a vote there out of the question before the end of the week, Senator Frazier, North Dakota, a Republican of the farm bloc, served notice in the Senate that there would be resistance to adjournment until some sort of agricultural aid bill had been put through.

Then Senator Borah, Republican, Idaho, inflated that Congress should not adjourn until reclamation relief legislation had been enacted, declaring that unless it were thousands of western homesteaders would lose their property. Later he said privately that farm legislation also must be enacted before adjournment.

LOG ROLLING ON

A demand for action on Muscle Shoals, and more particularly Henry Ford's offer, was made by Senator Underwood, Democrat, Alabama, and Senators Borah and Warren, Republican, Wyoming, and others gave him assurance of their support in demanding action after the Alabama Senator had announced he would vote for justice for homesteaders.

In the face of these developments, Representative Longworth, Republican, Ohio, said he and other leaders in the House, as well as some of those in the Senate, were determined to conclude this session by the end of next week, and that failing in that he would insist that there be no recess through the convention period. He conceded, however, the possibility of a determined group in the Senate blocking adjournment.

The Senate Agricultural Committee apparently is about ready to report on Muscle Shoals and Chairman McNary of the Senate Reclamation Committee, predicted that action could be had by the Senate on reclamation relief legislation within ten days. This would leave farm aid as the outstanding hurdle.

OUTLOOK IS DARK

After a further canvass of the situation in the House, some leaders of the farm bloc were in agreement with party managers that the outlook for passage of the McNary-Haugen measure was dark. Should it fail some were of the opinion that a substitute should be pressed, if possible, during the coming week, while others declared they were willing to see Congress adjourn in the belief that agreement on farm legislation was impossible.

Should the McNary-Haugen bill be passed by the House, there appeared some doubt that it could be put through the Senate where the Norris-Sinclair bill is to be brought forward as a substitute. The latter measure already has been rejected by the House Agriculture Committee.

Regardless of the fate of the McNary-Haugen bill, House leaders said they were disposed to pass the Hoch resolution directing the Interstate Commerce Commission to investigate the railroad freight rate structure with a view to a general reduction on farm products.

DOMINION BECKONS TO SCANDINAVIANS

CANADIAN WOMAN INCLUDES DANES IN INVITATION WITH INDUCEMENTS

[BY CABLE—EXCLUSIVE DISPATCH]

COPENHAGEN, May 26.—Mrs. Charles Thorburn of Ottawa, Canadian representative of the Dominion Immigration Bureau, attending the women's international congress here, is encouraging Danish and Scandinavian emigrants to go to Canada because the Dominion offers better chances than the United States. Mrs. Thorburn declares that Canada is especially desirous to attract Scandinavians to Canada.

Canada this spring is carrying on intensive propaganda, promising excellent opportunities to thousands of men and women agricultural workers. Every ship leaving for Canada is crowded with Scandinavian emigrants.

SUGAR PRICE DOWN TO NEW LOW LEVEL

[BY A. P. NIGHT WIRE]

NEW YORK, May 26.—Another reduction in the price of refined sugar was announced today bringing the price to a basis of 6.85 for fine granulated, a new low level for the year. Later several refiners dropped their price to $6.80.

SAN FRANCISCO, May 26.—Refined-sugar prices were reduced by 20 cents a hundred pounds today, making the new cane base $7.20 and the beet base $7. This marked the third 20-cent reduction within a week.

BAY CITY CONVICTIONS OF SALOON MEN STAND

[BY A. P. NIGHT WIRE]

SAN FRANCISCO, May 26.—Conviction and sentence of Peter P. McDonough, formerly prominent as a saloonman, politician and bail broker here, and his former bartender, Harry Rice, on charges of violating the Volstead law were upheld today by the United States Circuit Court of Appeals. McDonough's sentence is fifteen months in the Alameda County Jail and a fine of $1000. Rice was given a year in the same jail and a fine of $1000.

WOMEN AND MEN CALLED 'HONORABLE'

Democratic Delegates, if Mr., Mrs. or Miss, All of Same Title Now

[EXCLUSIVE DISPATCH]

NEW YORK, May 26.—Every delegate and alternate to the Democratic National Convention next month will be an "honorable."

Men delegates have held this title for some time. Now it has been conferred also on women.

At the headquarters of the committee for the entertainment of women delegates and alternates, lists are being compiled of the 500 women members of the convention from various States.

In most instances the official lists do not indicate whether a woman delegate is "Mrs." or "Miss" and Mrs. Louise Graham Harding and others in charge of the headquarters were at a loss how to address them.

Diplomacy would have to be exercised. It would never do to address a married woman as "Miss," or a single woman as "Mrs." Still the letters had to be written. What to do?

Then some one got the wave; length of a bright idea and made it a permanent wave. The men delegates had the title of "honorable," so why not call the women "honorable," avoid mistakes and leave a pleasant impression? It was done.

Gate-Crasher Champ on Way to Michigan City

[EXCLUSIVE DISPATCH]

CEDAR RAPIDS (Iowa) May 26.—One-Eyed Mike Connelly, "the Ithaca giant," and world's champion gate-crasher, passed through on his way to Michigan City to the Gibbons-Carpentier fight.

He has been in California all winter, but said even the climate couldn't keep him with the prospects of seeing the big bout.

"Supposing they toss you out, what then?" he was asked.

"Tossed me out at the Dempsey-Carpentier fight thirteen times, but I saw it," he retorted. It might be added that "The Eye" is not using Mr. Pullman's well-known car.

MOTHER HID SECRET OF CHILD TO DEATH

DEPOSITION TELLS STORY OF BIRTH AND ADOPTION OF OWN DAUGHTER

[BY A. P. NIGHT WIRE]

OMAHA (Neb.), May 26. — A deposition by Mrs. Elizabeth Graham, San Diego, Cal., recorded a story of a woman who, for thirty years posed as the foster mother of her own child, Mrs. Verna Andresen, and was the chief factor in the decision by County Judge Wheat at Papillion in awarding the mother's $35,000 estate to Mrs. Andresen, the Omaha World Herald said today.

The mother, Mrs. Emma Bloedel, 58 years of age, a Papillion business woman, died March 5, 1923, leaving no will and carrying her secret to her grave. Mrs. Andresen was about to give up a fight to establish herself as an heir when she consulted Edward Bloedel, 69, of Papillion, who married Mrs. Bloedel forty-two years ago, but who separated from her years before Mrs. Andresen was born.

Bloedel recalled that Mrs. Graham might help her. The California deposition that followed said that thirty years ago Mrs. Bloedel came to Mrs. Graham, then of Fremont, Neb., confided she was to become a mother and unfolded a plan to keep the matter a secret. A baby was born following which Mrs. Bloedel returned to Papillion. Later, according to the story, she left, telling neighbors she was lonesome and had decided to adopt a baby girl, returning later with her own child.

RADIO WIRE KILLS

Woman Touches Aerial Hanging From Charged Line

WASHINGTON (Iowa) May 26. Mrs. Alvin McCall, 55 years of age, was instantly killed when she grasped a radio wire suspended from a live wire on the lines of the Iowa Gas and Electric Company. Neighbor boys had been using the wire for a radio aerial. It broke and fell across the hot wire at the rear of the McCall home.

THREE HELD IN THEFT OF $145,000 IN BONDS

[BY A. P. NIGHT WIRE]

NEW YORK, May 26.—Three men are held here without bail today on suspicion of having robbed the Walton State Bank of Walton, Kan., of $145,000 in Liberty Bonds on January 19, last. They are John Kemkoff, Joseph Faber and Frank Markey, all of New York City. The court was told that stolen bonds worth $47,950 were recovered when the three were arrested here last Saturday.

GRASSHOPPER PEST BUSY

[EXCLUSIVE DISPATCH]

SACRAMENTO, May 26.—The grasshopper pest, especially those species breeding on the dry lands, are already destructive to orchards and vineyards in the outlying districts, according to T. D. Urbahns, entomologist of the State Department of Agriculture. He has just completed a survey of conditions in San Joaquin, Placer, Yuba, Sutter, Butte, Tehama, Glenn, Colusa, Yolo and Sacramento counties. In the northern counties of the Sacramento Valley they were not as far advanced as they were farther south.

RIVER CHANGES CHANNEL

[EXCLUSIVE DISPATCH]

EL POINT (S. D.) May 26.—For twenty-five years the Missouri River has been cutting the banks on the South Dakota side of the stream near Elk Point, but in the high water this spring the fickle stream suddenly changed to a new channel. It has abandoned the South Dakota shore and is now running along the Nebraska shore, having cut an entirely new channel through a large sandbar.

RAP TAKEN AT SHIPYARD BIDS

Sheedy Says Federal-Owned Stations Unreliable

Estimates and Actual Cost Are Held Different

Sale of Vessels to Dollar Company Discussed

[BY A. P. NIGHT WIRE]

WASHINGTON, May 26.—Failure of government shipyards to live up to their estimates for repair work has led the Shipping Board to award such contracts to private yards, Joseph E. Sheedy, vice-president of the Fleet Corporation, testified today before the House committee investigating the board.

Although navy yard estimates frequently are lower than private bids, actual costs on work awarded the former, Mr. Sheedy said, usually run considerably higher than the original estimates.

Sheedy said he is opposed to the provision in the Shipping Board appropriation bill that navy yards be given prior consideraton in all reconditioning and repair work.

USED AS HAMMER

"The value of the navy yard at present," he said, "is that it protects us against a steal. We have that as a hammer over the private yards. If I can get work done at a private yard for the same costs as the estimate of the navy yard plus a normal profit I will give it to the private yards every day."

Declaration by the witness that many of the private yards built during the war for emergency use, should now be given work for peace time support, brought from Representative Davis, Democrat, Tennessee, the statement that the board should let its repair contracts "in the interests of the government and not try to take care of somebody who got stuck during the war."

SALE COMES UP

"If the navy yards will guarantee a fixed price," Sheedy testified, "I am for the navy yards every time, but they can't back it up. Their work may run $30,000 or it may run $200,000 over."

Taking up the sales for $550,000 each of the seven "President" ships to the Dollar Steamship Company of San Francisco, Representative Davis said his information was that the President Adams had made a profit of $250,000 on her first round-the-world voyage.

While he was without official figures, Sheedy said, his information was that the vessel had sustained a loss of from $50,000 to $100,000.

CAVE-IN KILLS MINER

[EXCLUSIVE DISPATCH]

KINGMAN (Ariz.) May 26.—John Dadrosky, a Bulgarian, employed in the Hibernian mine, died here of injuries received from the caving of one of the mine drifts.

MOVING

Insured Moving

All furniture moved by Lyon is fully insured while in transit. Lyon vans remove the risk from moving—let Lyon move you.

Call BEacon 0513

LYON FIREPROOF STORAGE CO.
1950 So. Vermont

One of the best known Dentists in Los Angeles

All operations without pain. Free examinations and advice.

Special attention to painless extraction of teeth.

Minimum Prices

GOLD CROWNS, 22K	$ 5.00
PORCELAIN CROWNS	5.00
BRIDGE WORK	5.00
SET OF TEETH	10.00

DR. CARR, Dentist
230-31 O. T. Johnson Building
Broadway at Fourth
Hours, 9 to 5:30. Phone TUcker 4902.
Sunday and Evening Appointments.

WATCHES REPAIRED

To add to our fast growing list of satisfied customers we will repair only any American watch for $1.00 and charge wholesale for material used and guarantee its time keeping for 2 years.

$1

REINGOLD'S
521 So. Spring St.

Correction
of our advertisement in Sunday Times
Address of
Kingsley Apts.
is 5200 Hollywood Blvd.
Instead of 5200 Whittier Blvd.
Luther T. Mayo
531 Black Bldg.

The Birkel Company

LESLIE CANFIELD

Solo Saxophonist with Loew's State Theater Orchestra, uses

CONN SAXOPHONES

and attributes his remarkable tone to the wonderful qualities of Conn Saxophones.

Canfield is one of the premier saxophonists of this country—the tonal quality he produces is remarkable.

Like so many leading musicians, Canfield knows that Conn instruments are essential for the best results—that they accentuate his ability.

Tickets for the Galli-Curci Concert at the Hollywood Bowl, Thursday, June 5th, on sale at the Birkel Box Office.

The BIRKEL COMPANY
446 South Broadway
The Steinway House

STEINWAY, WEBER & STECK DUO-ART Reproducing Pianos

"Out of The High Rent District"

4-Piece Bedroom Suite
—American walnut in Beautiful Design

This suite consists of bow-foot bed, chifforette, dresser and night stand. The entire set is fine American walnut veneer, Mahogany drawer bottoms, and exceptional cabinet work. A charming set of such quality is well worth $250.00. Our special price is $195

FOR A LARGE AND BEAUTIFUL SELECTION OF FURNITURE COME AND INSPECT OUR TWENTY-FIVE DISTINCTIVE LIVING ROOM SUITES, SEVENTEEN COMPLETE BEDROOM SUITES, ONE HUNDRED AND FIFTY ROOM SIZE RUGS, DINING SETS, ETC., ETC. ALL AT VALUES REASONABLE TO THE EXTREME. VISIT OUR STORE; THAT'S THE MOST CONVINCING PROOF!

"We trade in your old furniture"

Roberts Bros FURNITURE CO.
619-29 N. Western Ave.
Convenient Terms. Open Evenings.

You'll have "sweet mamas" galore when you burst forth in a Tuxedo from

7th & Broadway
EVENING CLOTHES

Jack Bean's
Full Dress & Tuxedo Shop
308-309 LOEW'S STATE BLDG.
Seventh (Broadway) LOS ANGELES
RENTAL SECTION IN CONNECTION
MEtro. 1780.

Many a Successful Business

In Los Angeles was purchased through a TIMES WANT AD. Similar opportunities are on the market today. See today's "Business Chances."

AUCTION TODAY

Los Angeles Auctioneers' Association Official Bulletin.

AUCTION TODAY

MAY 27th, 10 A.M. 3416 SOUTH MAIN South of Jefferson near 35th St. Plenty of furniture, furnishings, rugs, bedding and linen of every description will be sold by the piece regardless of price or value.
SOUTHWEST AUCTION HOUSE
E. BARAK, Auctioneer.

AUCTION
Today 10 A. M.
230 So. Los Angeles St.
Antiques, Furniture
Oil Paintings
Oriental Rugs Household Goods
J. J. SUGARMAN, Auctioneer.
TUcker 4816.

K AND B

Auction
Oriental Rugs
10:30 A.M.—TODAY, MAY 27TH—2:30 P.M.
AT THE RUG ROOM OF THE CROWN TRANSFER AND STORAGE CO.
45 South Broadway, Pasadena
MORNING—SALES—AFTERNOON

111 MAGNIFICENT PERSIAN RUGS, RUNNERS AND PALACE CARPETS AS LARGE AS 16x24 FEET AND 20 CHINESE RUGS of the highest type, in all sizes. IMPERATIVE AND POSITIVE DISPOSAL. Every rug in this magnificent collection which includes rare specimens of ROYAL KASHANS, ROYAL SAROUKS, KERMANSHANS, CARISTANS, KAZAKS, PARAHANS, LILAHANS, KHEVA AND PRINCESS BOKHARAS, ETC., MUST AND WILL BE SOLD, REGARDLESS OF COST OR INTRINSIC VALUE, DURING THE MORNING AND AFTERNOON SALES. If you contemplate the purchase of Persian, Oriental or Chinese rugs, you cannot afford to miss this exceptional event. BE ON HAND PROMPTLY AT THE BEGINNING OF EACH SALE, MORNING AT 10 A. M. AFTERNOON 2:30 P. M. TODAY.

K AND B

Real Estate Auction
2 P.M.—Tomorrow, May 28th—2 P.M.
An Exceptionally Beautiful
BUILDING LOT
50x130
In "B" Zone — In "B" Zone
In the much desired West Adams District, just 1 block West of Western Avenue.
2619 So. Manhattan Place
1 block South of Adams St.
RIPE FOR HIGH CLASS APARTMENT, DUPLEX OR 4 FLAT STRUCTURE OR AS AN EQUALLY EXCELLENT RESIDENCE SITE. This is one of the most beautiful and ideally located properties in Los Angeles. Situated on a semi-hillside, in one of the most desirable locations in the city; fronting on the newly paved Manhattan Place with all paid street work including lights, curb and paving bit; piped for natural gas and electricity and surrounded by magnificent homes. The present owner is the executor of an estate reversed to immediately convert his equity into cash, presenting an excellent opportunity to the investor or homesite seeker. IT MUST AND WILL BE SOLD REGARDLESS OF COST FOR WHATEVER IT WILL BRING ABOVE PRESENT INCUMBRANCE AND ON THE EASIEST SORT OF TERMS. DON'T FAIL TO BE ON HAND PROMPTLY AT 2 P. M., TOMORROW, MAY 28th.
KEMP AND BALL, Auctioneers
162 and 164 West Pico Street. ATlantic 9040, ATlantic 9011.

K AND B

Auction
of the Magnificent Furnishings
At 696 So. Western Ave. (Cor. of 7th and Western)
Take Western or Wilshire Bus
Wednesday, May 28th
10:30 a.m. and 7:30 p.m.

Special attention is called to this sale on account of the magnificence of the furnishings in this beautiful 2-story stucco home. They are exceedingly beautiful and will appeal to those of more refined taste. They have been selected with excellent taste and everything in the home is in truest harmony and combine quality and comfort. Words cannot adequately describe their exquisite beauty; to be appreciated they must be seen, and it will pay you to visit this wonderful home during the preview, as you will find a home of luxury and refinement.

The hangings throughout the home are very beautiful and are carried out in wonderful colorings, giving an impression of lightness, beauty and cheer.

There is a very wonderful collection of Oriental rugs and their exquisite designs and softness of colors will give a pleasing and lasting satisfaction.

Included are Sarouks, Kirmanshahs, Mahals, Chinese in both large and small sizes.

Preview—Monday and Tuesday—2 to 5 P. M.

Mahair and Italian living room furniture; Oriental rugs; console table and mirrors; beautiful floor and bridge lamps; magnificent tapestry chairs; odd rockers and chairs upholstered in mohair; Italian end tables; smoking stands; hand carved gold leaf mirrors; a very beautiful Italian walnut dining room suite of 10 pieces, chairs have beautifully upholstered backs and seats, buffet mirror; complete dinner set; large assortment of glassware; a very elegant 10-piece Louis XIV walnut bedroom suite; 10-piece Tudor ivory twin bedroom suite; 10-piece Tudor walnut bedroom suite; 10-piece Louis XIV walnut bedroom suite; (three suites all include box springs and silk floss mattresses); silk damask slipper chairs; bronze statuary; some very beautiful pieces of bric-a-brac; paintings; pictures; a large assortment of bed and table linen; read room furniture; all over white enamel Quick Meal gas range; gas also Baldwin porcelain lined refrigerator; electric washing machine; 5-piece ivory breakfast room set; and many other articles of interest too numerous to mention.

Sale Positive Regardless of Weather Conditions
Luncheon Will Be Served to My Patrons and Guests
TRinity 0774
Lewis S. Hart

Splendid Income Proposition
3-FLAT BUILDING

EXCELLENT RENTING LOCALITY
at Auction Tomorrow 11 a. m.
650 N. Kenmore
Right in the heart of University District.
This house has two 4-room flats and one 3-room flat. (Nine-room flat ideally arranged for rooming and boarding house, easily converted into two separate flats.) Lot about 60x160. Double Garage.
Thriving Community—Stores, Theaters, Business Blocks.
OWNER MUST SACRIFICE. Nothing Better.
SEE THIS AT ONCE.
BY AUTO: North on Vermont to Melrose; West to Kenmore.
BY CAR: Hellotrope Drive car to Kenmore.

Auction Today
11 A. M.
Wonderful Business Lot
Northwest Corner Florence Ave. and Long Beach Car Tracks
Positively
the best lot in this Section
For the past 12 years this corner occupied by market, drug store and apartment building recently burned down.
BY AUTO: South to Slauson Ave., East on Slauson to Compton, West to Florence, East to property.
BY CAR: Watts Local car to Florence.

C. H. O'CONNOR & SON, Auctioneers 309 Bank of Italy Bldg., (7th at Olive) TR. 1061

MANEUVERS IN EDITORS' HONOR

Fort Sill Artillery Stages Huge Demonstration

Sham Attack Under Barrage Witnessed by 50,000

Field Kitchens Serve Lunch After War Game

[BY A. P. NIGHT WIRE]

FORT SILL, LAWTON (Okla.) May 26.—One of the largest peace-time artillery demonstrations in the history of the United States Army was carried out here today before a crow estimated at more than 50,000 persons. The demonstration was in connection with the visit here of the National Editorial Association, members of which are touring Oklahoma.

For five minutes large and small field guns swept the front line of the enemy's position and then the barrage was concentrated on the "enemy batteries and lines of communication" for twelve minutes. A battery of 155 millimeter howitzers opened the artillery exhibition and four batteries of 75's joined in.

Behind a machine gun barrage waves of infantry swept to the attack.

Bombing planes from Kelsey Field attacked the "enemy" positions from the air, dropping heavy bombs on the hill which was the objective of the attacking force.

During the maneuvers the planes blanketed the enemy lines with a smoke screen made by smoke from bombs and the artillery showered smoke shells covering the attacking force.

The editors were served a lunch prepared in the army field kitchens.

COAST STUDENTS WIN

[EXCLUSIVE DISPATCH]

NEW YORK, May 26.—Two of the four $1000 Penfield scholarships in diplomacy, international affairs and belles-lettres awarded annually by the school of education, New York University, were won this year by students from the Pacific Coast. Miss Mildred Moulton of Ripon, Cal., a graduate of the University of California, and Francis E. Taylor of Forest Grove, Or., a graduate of Pacific University and now a student of law at the University of Oregon, were the two.

EASY to "Know Your Banker"

SPECIAL and successful efforts have been made in the Security organization to make it easy for any patron to establish a personal acquaintanceship with a responsible officer.

That long list of officers which appears in the roster of the Head Office and Branches, means that enough competent officers, with authority to act for the bank, have been provided so every patron may have every attention and may KNOW A FRIEND where he banks.

There is a FRIEND in the Security Bank for you and your business.

SECURITY TRUST & SAVINGS BANK

Branches Conveniently Located at Principal Business Centers in the Los Angeles Metropolitan Area.

BARUCH CHARGE DENIED BY GARY

Magnate Says Nationalization Statement Correct

Declares Industry Efficient in War Supply

Disclaims Intention to Pin Plan on McAdoo

[BY A. P. NIGHT WIRE]

NEW YORK, May 26.—Elbert H. Gary, chairman of the United States Steel Corporation, replying to charges of Bernard Baruch that his recent address to the American Iron and Steel Institute, revealing the government's plan to nationalize the steel industry during the war, was full of inaccuracies, declared today that his statement was entirely correct. He added that it was respectful and not controversial, and expressed regret if anything he said had offended anyone.

"The steel industry had been cooperating satisfactorily to both sides, apparently, with the War Industries Board for many months before the question of taking over the industry was brought up for consideration and determination," Mr. Gary said. "If there had been previous discussion in Washington with reference to this subject, steel men were not present or informed."

INDUSTRY LOYAD

Mr. Baruch, in a statement issued last Saturday, said the government's threat to take over the industry had been made in early negotiations with the steel men because of difficulty in agreeing on prices.

To this Mr. Gary replied that while some members of the steel fraternity in the beginning demanded prices that others believed were too high, the differences always were adjusted after careful and painstaking consideration.

"The steel industry was loyal, energetic and efficient concerning the supply of steel for military purposes, throughout the war," he asserted. "It would, of course, have been a great calamity if the industry actually had been taken over by the government."

McADOO NOT BLAMED

Mr. Gary suggested that if William G. McAdoo, then Secretary of the Treasury, was concerned about the statement that he was responsible for the federalization plan, he could deny it without fear that he would be disputed by anyone in the steel industry.

"As to whether or not the Secretary of the Treasury suggested it, it was expressly disclaimed there was any knowledge on the subject and positively asserted there was only a report in circulation to that effect," he said. "I feel very certain if he had made a suggestion based on any information received he would not now be ashamed of it."

Light at Cape to be Dimmed After 95 Years

[EXCLUSIVE DISPATCH]

CAPE ELIZABETH (Maine) May 26.—The new light for Cape Elizabeth will be put in place June 15. After that the east light at the Cape, which has flashed its warning for 95 years, will shine no more.

The Cape Elizabeth lights are known all along the Atlantic seaboard as the Two Lights. East light now has a candlepower of 22,000 and the west light of 12,000, but when the new light is placed in the west tower it will send a light of 140,000 candlepower across the waters of some of the most dangerous reefs and ledges on the coast of Maine. It will flash once every five seconds.

The east light tower will remain as a landmark to sailors, and be held in readiness, should it ever be needed again.

COLORADOAN INDICTED IN REAL ESTATE DEAL

JOHN D. BLUE, JR., ACCUSED OF $10,000 THEFT BY CHICAGO JURY

[EXCLUSIVE DISPATCH]

CHICAGO, May 26.—An indictment charging John D. Blue, Jr., an investment banker of Sterling, Colo., with larceny and confidence game has been returned by the Cook county grand jury in connection with real estate dealings, it was disclosed today.

Blue is charged by Franklin Hardinge of Chicago with having represented to him about September 1, 1920, that he was a representative of a Colorado syndicate dealing in land and that additional security was required for the purchase of more land.

Hardinge asserts he lent Blue ten $1000 Canadian government bonds on the promise of 15 per cent interest on the sum of $10,000 and the return of the bonds before May 1, 1921. He says the bonds were not returned.

DOUGLAS CHAMBER ELECTS

[EXCLUSIVE DISPATCH]

DOUGLAS (Ariz.) May 26.—F. B. Hubbell has been elected president of the Douglas Chamber of Commerce and C. A. Lindsay vice-president. A. J. McKinnon was re-elected treasurer and L. A. Herring has been continued as secretary.

HUGE WHISKY THEFT

[EXCLUSIVE DISPATCH]

PEORIA (Ill.) May 26.—Two thousand gallons of whisky was stolen by thieves who dug a sixty-foot tunnel into the Corning distillery. The theft was discovered late yesterday.

THE MOST PAINSTAKING SCIENTIFIC EXAMINATION
Pure Solid Bifocals..... $7.50 Per Pr.
High Grade Bifocals..... $12.50 Per Pr.
Bausch & Lomb Lenses (Best in the World)
$2.50 to $7 Per Pr.
Dr. C. S. Rodgers
OPTOMETRIST
323 Merchants Nat'l Bank Bldg.
6th and Spring VAndike 3787

SHANGHAI AWAITS FLYERS

City Plans Great Welcome to Americans; Maclaren Due Also; D'Oisy Ready to Hop Anew

BY JOHN POWELL
[BY CABLE—EXCLUSIVE DISPATCH]

[Copyright, 1924, by the Chicago Tribune.]

SHANGHAI, May 25.—Shanghai is making a serious attempt to retrieve the loss faced due to the wreckage of the French airman, Capt. Pelletier D'Oisy's plane in preparations for the reception of the American round-the-world flyers, who are expected here on the 30th or 31st inst.

Capt. W. I. Bisler, Shipping Board agent here, has charge of the preparations and has completed laying buoys in the Wgampoa River, about five miles from Shanghai and midway between Shanghai and Woosung at the mouth of the Yangtze.

Gen. Frederick Ward of the American Legion here has charge of the entertainment, and Chinese officials are co-operating to welcome the American airmen, who were the first to cross the Pacific Ocean and reach the coast of Asia by air.

Added interest in the event here is due to the possibility of the English round-the-world flyer, A. Stuart Maclaren, reaching here at the same time.

The Frenchman, Capt. Pelletier D'Oisy, is still here, experimenting with the plane loaned him by the Chinese authorities. He expects to start for Peking tomorrow, stopping at Nanking and Tsinanfu and then Peking, hoping to beat the Englishman to the Chinese capital and also to Tokio despite his accident here a week ago.

WIFE GETS WORD D'OISY READY TO GO

[BY CABLE—EXCLUSIVE DISPATCH]

PARIS, May 25.—Mme. Pelletier D'Oisy, wife of the French flyer, received a cablegram today from Capt. D'Oisy stating that he was leaving Shanghai for Tokio tomorrow morning after choosing a new machine.

NEGRO PAIR IS LYNCHED IN FLORIDA

Attackers of Two Girls Killed and Bodies Are Dragged in Streets

[EXCLUSIVE DISPATCH]

FORT MYERS (Fla.) May 26. An infuriated mob of citizens today shot, hanged and dragged through the streets the bodies of two negroes who had assaulted two school girls.

After the attack became known the townspeople hurriedly gathered together, then stormed the County Jail and captured one of the negroes who confessed. The man instantly was riddled with bullets.

The second negro was captured on a freight train which was just pulling out of the yards. He was confronted by the children who identified him as one of the attackers. Like the first negro he was riddled with bullets. The mob then put ropes around the necks of the dead men and dragged the bodies through the streets.

For a time it was feared that the frenzied crowds would attack the negro district and precipitate a race riot. Sheriff J. E. Albritton and his deputies, however, succeeded in calming and dispersing the mob after they had vented their rage on their victims.

BOY KILLED ACCIDENTALLY

[EXCLUSIVE DISPATCH]

MESA (Ariz.) May 26.—Almos Ethington, 12 years of age, was shot and fatally wounded by the accidental discharge of a revolver in the hands of a playmate, Herbert Reuther, 8 years of age. The children found the pistol in a bureau drawer. The bullet penetrated the boy's body to the left of the right lung.

RUBBER MILLS YARD IS SWEPT BY BLAZE

[BY A. P. NIGHT WIRE]

MARTINEZ, May 26. — Fire swept the scrapyard of the Pioneer Rubber Mills at Pittsburg, Eighteen miles east of here, last night, causing damage estimated at $40,000. Between twenty and thirty carloads of scrap rubber were destroyed. The fire was set, supposedly by sparks from the nearby engine-house.

Get Acquainted with SAN DIEGO

A few hours' trip by motor, steamship or train brings you to this charming city flanked on one side by the bay and ocean, and on the other by foothills and mountains.

Thousands will make San Diego their summer headquarters, and enjoy the wide range of diversions offered here. Seven beaches are within easy distance, while splendid roads lead to numerous attractive resorts in the uplands.

Hotel and apartment accommodations are ample and modern, and the rates are reasonable.

Write today for the booklet telling you about the joy of temporary or permanent residence at

San Diego California

You can come by train, steamer or automobile

Send for this booklet; get acquainted with San Diego

SAN DIEGO-CALIFORNIA CLUB
124 Elks Building, San Diego, Cal.
I should like to read your fascinating story of San Diego. Please send me your free booklet.
Name .....
Street..... City.....

How practical men are making profits—
FARM AND TRACTOR MAGAZINE
Of the LOS ANGELES SUNDAY TIMES

Spend a happy evening with the family in the *laundered water* of the Indoor Plunge

SOUTHERN CALIFORNIA PLUNGE BATHING ASSOCIATION

Members:-
BIMINI BATHS
VENICE PLUNGE
OCEAN PARK BATH HOUSE
LONG BEACH BATH HOUSE
REDONDO BEACH BATH HOUSE

Most busy men do not have the opportunities to really *play* with their families as much as they should. The result is too little real comradeship with the young folks and, yes, even with the wife. Father reads the paper and later the children go to bed and so they do not really know Father at all. The occasional Sunday automobile ride together or the perfunctory game played at home does not answer the purpose.

What is needed is some good, wholesome—spontaneous fun, where Father can forget his dignity for awhile, where Mother does not have to exercise constantly the restraining hand and where the kiddies can run amuck!

There is no fun in the world that will make Daddy a pal, make Mother a playmate and make the young folks a trifle less awe-stricken and repressed so much as an evening spent at one of the modern *Indoor Plunges*.

Then, too, it is good, *wholesome* fun. The exercise is a wonderful tonic and brings with it an exhilaration and a zest that cannot be approached by any other form of exercise.

Soon, too, the young folks learn to swim, and this is important. This knowledge may some day save your child's life.

And, remember, these modern *Indoor Plunges* are comfortable and safe. The water is heated to a comfortable temperature and it is clean for it is filtered and re-filtered and changed regularly. Every precaution is taken to safeguard your family. These *Indoor Plunges* are operated according to regulations of the State Board of Health.

Spend a happy, care-free evening with the family in any one of these modern, *Indoor Plunges*. It will make you a mighty popular man at home.

"Swim for Pleasure, With Health for Good Measure"

These Plunges Open Evenings

Southern California Plunge Bathing Association

MAY 27, 1924.—[PART I.]

Get Acquainted with SAN DIEGO

A few hours' trip by motor, steamship or train brings you to this charming city flanked on one side by the bay and ocean, and on the other by foothills and mountains.

Thousands will make San Diego their summer headquarters, and enjoy the wide range of diversions offered here. Seven beaches are within easy distance, while splendid roads lead to numerous attractive resorts in the uplands.

Hotel and apartment accommodations are ample and modern, and the rates are reasonable.

Write today for the booklet telling you about the joy of temporary or permanent residence at

San Diego California

SAN DIEGO-CALIFORNIA CLUB
834 Elks Building, San Diego, Cal.
I should like to read your fascinating story of San Diego. Please send me your free booklet.
Name .....
Street..... City.....

Women are making profits—
TRACTOR MAGAZINE
ANGELES SUNDAY TIMES

Evening Laundered Plunge

to really play with their
o little real comradeship
Father reads the paper
not really know Father
together or the perfunc-
urpose.
spontaneous fun, where
other does not have to
e kiddies can run amuck!
ddy a pal, make Mother
awe-stricken and repress-
dern *Indoor Plunges.*
rcise is a wonderful tonic
cannot be approached by

this is important. This

re comfortable and safe.
and it is clean for it is
ry precaution is taken to
e operated according to

mily in any one of these
ty popular man at home.

California Thing tion

SPORTS
The Los Angeles Times

TUESDAY MORNING, MAY 27, 1924.

PICK MEN FOR FINAL OLYMPIC TRIALS

ZANNE ILL IN HOSPITAL

...'s Tennis Champ May ...ss of Wimbledon Play

...h With Helen Wills ...st be Postponed

...s Mallory Also Anxious ...r Another Chance

[BY A. P. NIGHT WIRE]
...ON, May 26.—Johnny ...ood of Woburn was awarded ...sion over Abe Attell Gold- ...lightweight champion, ...ir ten-round bout here ... Goldstein's title was not ..., as Sheppard could not ...weight for the class.

SANTA PAULA WINS

[BY A. P. NIGHT WIRE]
SANTA BARBARA, May 26.—...ula High School won the ...Barbara-Ventura county ...championship by defeat- ...Paula High School at Lom- ...this afternoon, 6 to 4. Santa ...ula will enter the semifinals ...Southern California high ...championship.

Would You Risk Your Life For a Dollar?

Would you trust your safety to a steering knuckle that Cadillac had rejected?

When replacement of ANY part in your Cadillac becomes necessary, be SURE it is a genuine Cadillac part, safeguarded by factory inspection and guarantee.

You ARE sure of this when the Don Lee shops repair your Cadillac.

DON LEE
Seventh and Bixel
CADILLAC

OLDFIELD MAY RACE ON FRIDAY

Barney to be Relief Pilot for Cliff Durant in Big Indianapolis Classic

[EXCLUSIVE DISPATCH]
INDIANAPOLIS (Ind.) May 26.—Barney Oldfield, the speed king of a former generation, will attempt a come-back here next Friday in the annual Indianapolis Motor Speedway championship race of 500 miles, acting as relief pilot for Cliff Durant. The veteran of hundreds of road races was considered the finest racing driver in the world in his heyday, and won many a contest in the cumbersome cars fifteen years ago.

Although Oldfield has been out of the game for the last twelve years, he lacks none of the courage and skill which made him famous, as he proved to the rail birds recently when he wheeled Durant's silver streak around the two-mile brick track in fast time. He will probably take the wheel for a few laps while Durant gets a rest during the long grind Memorial Day.

TOMMY GIBBONS TO DO ROAD WORK

[BY A. P. NIGHT WIRE]
MICHIGAN CITY (Ind.) May 26.—Tommy Gibbons, St. Paul boxer, will take to road work tomorrow and finish his tapering off exercises in preparation for his ten-round no-decision bout with Georges Carpentier, French light-heavyweight, here Saturday.

Francois Descamps, manager of the French war veteran-pugilist, refused to permit his boxer to don the gloves today, declaring Georges in fine shape. Light exercises, with one or two stiff work-outs will comprise his schedule for the remainder of the week, it was announced.

ONE-EYED CONNOLLY OFF FOR AUTO RACE

[EXCLUSIVE DISPATCH]
CHICAGO, May 26.—Declaring that Carpentier has an even chance with Gibbons in their fight May 31, "One-Eyed" Connolly, king of gate crashers, left for Indianapolis today, via a side-door Pullman. He will crash the gate at the international automobile race at Indianapolis Decoration Day and repeat the performance at the Gibbons-Carpentier fight at Michigan City the following day, he said. Connolly came here from the Coast, where he had worked in movie studios. He declared he couldn't get a kick out of Hollywood.

ANZAC NET TEAM IS HERE FOR TOURNAMENT

[BY A. P. NIGHT WIRE]
SAN FRANCISCO, May 26.—The Australasian Davis Cup tennis team arrived here late today on the liner Ventura. The players are Gerald Patterson, Robert E. Schlesinger, Pat O'Hara Wood and Fred Kalms. They will remain in San Francisco for about a week during which they will play exhibition matches in this vicinity and then they will depart for the East to prepare for the Davis Cup competition.

CROSSING THE BAR

Hank Coggeshall, Poly's high stepper, dragging his hind leg over the stick at 6ft. 2in. The prep star won the right to compete in the final Olympic tryouts at Boston by virtue of this leap, which won the high jump in the local tryouts at the Coliseum last Saturday.

COLIMA MEETS WELLS

Bert in Return Bout With Britisher in Main Event at Vernon Coliseum Tonight

What promises to be one of the toughest main events of recent weeks will be staged at the Vernon coliseum tonight when Billy Wells, claimant of the English welterweight championship, meets Bert Colima in the feature go of what promises to be a mighty entertaining program.

It will be the third bout between the pair, Wells winning in each of the previous attractions, but not without plenty of opposition.

Colima has trained hard for tonight's bout and is in wonderful shape. The same goes for Wells, who has been working out with Jack Dempsey, world heavyweight king, for the past ten days.

The semiwind-up will send Dode Bercot, Seattle battler, against Dan Davis, one of the most aggressive lightweights around this territory. Bercot made a big hit last week by holding Jack Silver of San Francisco to a draw.

Charlie Glaser and Harry La Barre will swap punches in the feature preliminary. They will hook up at 125 pounds.

Johnny Carlson and Eddie Sylvester, 135 pounds, will tangle in a preliminary which should furnish a lot of action. One switch was made on the program last night by Matchmaker "Wad" Wadhams, who found it necessary to substitute Young Corbett for Billy Young, who was billed to take on Paul De Haute.

Other bouts on the program and the order in which they will be staged follow:

Eddie McAuliffe vs. Phil Lewis, 128 pounds, and Manny Kaplan vs. Hank Gatten, 158 pounds. Harry Lee will referee.

Callahan and Adams to Mix in Feature Go

Mushy Callahan, popular newsboy battler, and Johnny Adams, the San Bernardino flash, who two weeks ago put up a sensational championship elimination scrap at Hollywood with Adams taking the decision by a shade, have been rematched for the feature of Thursday's Legion bill. The show is this week only carded for Thursday night, owing to Friday falling on Decoration Day. Next week will find the shows back on regular schedule, with a program slated for every Friday as before.

The rematching of Callahan and Adams comes following the contentions of Mushy's supporters that the worst their boy should have had was a draw, with some license to figure he should have been given a shade. It looks to be one of the most attractive repeaters ever carded at Hollywood.

Owing to Russ Pierce breaking his hand in training yesterday he has been forced to withdraw from his AA elimination bout with Sailor Ashmore. Bobby Corbett, fresh from two victories, one over Jimmy Marcus and one over Alec Maurice, tackles another tough local welter, Bud Soules in the semifinal. It will be Soules' first local start since his recent one-round knock-out victory over Sailor Liston in Oakland recently.

Other bouts: Joe Layman vs. Benny Berris, 135 pounds; Tommy Carter vs. Johnny Carlson, 135 pounds; Toby Montoya vs. Mike Seiger, 122 pounds; Roy Moore vs. Sailor Shafer, 150 pounds; Young Nino vs. Jimmy Bartlett, 115 pounds.

Wilbur Robinson, manager of the Brooklyn Dodgers, has been in professional baseball forty-one years.

BEARS FRISKY AS COLTS

University of California Athletes Safe and Sound on Harvard Stadium; Practice Today

[EXCLUSIVE DISPATCH]
CAMBRIDGE (Mass.) May 26.—As frisky as colts, ten University of California athletes played all about the Harvard stadium this afternoon after their long tiresome journey across the continent broken only by an hour's stretch at Chicago while being transported from one station to another. The Bears reached Boston shortly after noon, had their lunch and then went to the stadium where they are to try Friday and Saturday to win their fourth straight intercollegiate track title.

The athletes in the group were Phillip S. Barbour, sprinter; Albert M. Becker, hurdler; Arthur Jensen, two-miler; Paul S. Born, broad jumper; Lauren Upson, pole vaulter; Glen F. Dodson, javelin; Verne Dodson, javelin, high jump, shot put; Robert C. Francis, high jump, javelin, discus; William H. Lang, shot put, javelin, and Capt. William Neufeld, shot put, javelin and discus.

Coach Walter Christie and Student Manager Howard Murphy were the remaining members of the party who are registered at the Brunswick. The little squad will visit the stadium tomorrow afternoon again and it is possible that the Leland Stanford junior athletes from the Coast also will work out, they being expected momentarily.

The third Pacific Coast team expected, University of Southern California, will not reach here until Thursday, and Coach Christie believes that this will hurt their chances of winning the meet which is started Friday afternoon.

Only Barbour suffered from the trip East. It was a case of train

(Continued on Page 3, Column 4)

SPALLA DISCOVERS FASTEST COUNTER IN BUENOS AIRES

[EXCLUSIVE DISPATCH]
NEW YORK, May 26.—Armenio Spalla, the Italian heavyweight who recently went fourteen rounds in Buenos Aires with Luis Angel Firpo, arrived here today with an explanation of how it all happened.

He was on his knees taking a rest and when he got up the referee was putting on his hat and coat.

According to Spalla the referee was the fastest counter in the world and the way he awarded the fight to Firpo was premature. He wasn't knocked out at all, just dazed by the speed with which the referee rattled off numbers.

The first number that Spalla recognized sounded something like "twelve."

"I was tired," said Spalla, "and the ring was wet with rain and water spilled by Firpo's seconds. He hit me on the left side of the face soon after the start of the fourteenth round. I was off my balance and slipped on the wet canvas. I wasn't hurt a bit. I stayed on my knees to take as much of the count as I could and rest and when I got up the referee had awarded the fight to Firpo."

Uruguay Team to Clash With Yankee Eleven

[BY CABLE AND ASSOCIATED PRESS]
PARIS, May 26.—Uruguay against the United States—South America against North America—will meet in the quarter final of the Olympic soccer football competition on next Thursday in consequence of Uruguay's crushing defeat of Jugo-Slavia today. The South Americans displayed the best football shown in any of the six Olympic matches played thus far, and confirmed their right to be considered favorites for the championship.

CHARLES DAGGS IS LIKELY TO GO EAST

[EXCLUSIVE DISPATCH]
CLAREMONT, May 26.—Charles Daggs, hurdle star, who fell in his race at the Los Angeles Coliseum last Saturday, will probably be sent back to Boston for the United States Olympic tryouts, even though he failed to place in the high hurdle event in the Southwestern tryouts. Daggs is carrying around a bandaged knee from his fall, but claims he will be in tiptop condition to go back East. He will probably be sent back by the Los Angeles Athletic Club or some other organization, as his reputation as a high-timber man is already made, and many feel he should be given the chance to again make the American Olympic team.

Robert Maxwell, Homer Frisbie and Charles Eaton, all Pomona College stars that placed among the first three in their events last Saturday, are ready to go into intensive training before they leave Southern California for Boston in June.

PADDOCK MAY QUIT SPRINTING

Champ May Not Compete in Olympic Games; Condition of Ankle Poor

The American Olympic team may be minus the services of Charlie Paddock when the track and field championship is decided at Paris in July. Yesterday the fastest human declared that he was not at all satisfied with the way his ankle is acting, and that unless decided improvement is shown, he will not run the risk of disabling himself for the sake of competing in another Olympic meet.

During the latter part of the 200-meter event at the Coliseum last Saturday, when the Southwestern Olympic trials were held, Paddock's ankle bothered him considerably, in spite of the fact that he came within one-tenth of a second of the world's record in the event. He wrenched his ankle badly several months ago, and a pulled tendon in his upper right leg complicates matters.

Paddock is still training carefully, however, and hopes to compete in the Olympic finals at Boston.

Sargent Sets Course Record at Oak Park

[BY A. P. NIGHT WIRE]
CHICAGO, May 26.—George Sargent of Columbus, O., champion in 1909, today took advantage of greatly improved conditions in practice for the National Open Golf championship at the Oak Park Country Club and made a new course record of 69, after Emmett French of Youngstown, O., with a 70, had broken the previous figure of 71, set by Chick Evans and George Duncan.

The course, still heavy from recent rains, seemed to suit the Pacific Coast players, MacDonald Smith of San Francisco, open champion, scoring 74, while Abe Espinosa was one better at 73. Jock Hutchinson, formerly British open champion, took 37-36-73 after missing his first drive and failing to get home any putt of consequence.

Warm weather came today after a week of cold and rain, but showers were threatening as the players went to bed tonight preparatory to the two 18-hole rounds that will decide whether they will go to Detroit and continue the contest or return home.

Gala Program Arranged for Culver Track

[LOCAL CORRESPONDENCE]
CULVER CITY, May 26.—Everyone has seen a three or four-ring circus, but nature did not endow us with eyes enough to see everything that took place in those three or four rings.

The Lions' Club of Culver City, therefore, has arranged its big program to start at 1 o'clock in the afternoon so that everything will take place right in front of the grand stand. Included in the rodeo will be airplane stunts, motorcycle nad auto races, bucking horses, steer wrestling, calf roping and other feats of the range and plains.

A landing field has been constructed for airplanes which will fly over the grounds from Clover Field. There will be "something doing every minute" of the time from 1 o'clock until 5 p.m., and then on until midnight.

The dates are June 7 and 8, at the old race track, new Culver City Speedway. Lions' clubs from many parts of the Southland will be represented.

BREAKS CONSECUTIVE GAMES

[EXCLUSIVE DISPATCH]
NEW YORK, May 26.—For the first time since the 1920 season Aaron Ward failed to start in a Yankee ball game. Today his place was taken by Ernie Johnson. Ward's record for consecutive playing was getting to be nearly as interesting as Everett Scott's.

May 15, 1920, was the date Ward started his long string, nearly 500 games up to today. Ward pulled up lame yesterday.

TWENTY-FIVE LOCAL STARS WILL GO EAST ON JUNE 7

Sixteen Other Athletes Will be Sent Provided Sufficent Funds Are Secured

BY BRAVEN DYER

The names of twenty-five Southern California track athletes who will be sent to compete in the final Olympic Games tryouts at the Harvard Stadium June 13 and 14 were made public by the local Olympic committee last night.

There is a possibility that sixteen others, recommended by the committee, may take part in the trials, provided their respective institutions raise the money to send them East or the local organization realises sufficient funds from last Saturday's tryouts to take care of their expenses.

Three former Olympic Games stars head the list. They are Charles Paddock, world's champion sprinter, who will take part in the 100 and 200-meter dashes; Charles Daggs, entered in the 110-meter high hurdles, and Otto Anderson, scheduled to participate in the 400-meter hurdle race. All of the other men will be going through their first big trial for the honor of representing the United States in an Olympiad.

LIST IS LONG

Following is the list of the twenty-five men being sent by the local Olympic Games organization: Charles Paddock, Hershel Smith, Keith Lloyd, Yale Marts, Johnny Powers, Percy Niersbach, Art Forward, Charles Daggs, Robert Maxwell, Leighton Dye, Ross Nichols, Morton Kaer, Kenneth Grumbles, Otto Anderson, Charles Lewis, Cliff Argue, Les Barnes, Charles Rickmore, Harry Smith, Henry Coggeshall, Clarence Houser, Norman Anderson, Earl Wilson, James Dorsey and Charles Eaton.

The other local men who will be sent, providing there is enough money to take care of their expenses, or on condition that the institution they represent, defrays the cost, are Brice Taylor, Vic Klein, Archie Woodyard, Howard Torkelson, Reginald Harrison, Nick Carter, Mike Elwood, Garland Courage, Russell Pomeroy, Glen Graham, LeRoy Goodenough, Alden Ross, Homer Frisbie, Lou Minskey, Harold Ryder and Holly Moyse.

NIXON IN CHARGE

Eugene White Nixon, director of athletics at Pomona College and head track coach at that institution, has been placed in charge of all local athletes and will begin his new duties tomorrow when all of the above named candidates report at the Coliseum for practice.

The committee which picked Southern California's representatives was made up of Robert Weaver, Eugene Nixon, Dean Cromwell, Kinter Hamilton, Owen Bird, Sid Foster and Fred Kelly.

The local athletes will leave here one week from Saturday. Many of the above named men are already en route East, some with the U.S.C. team which competes at Boston Friday and Saturday in the I.C.A.A.A.A. meet. Coggeshall, Klein, Woodyard, Barnes and Nichols take part in the national interscholastic meet at Chicago, Friday.

Following is the complete list of al lmen picked, those listed as optional being sent only if their respective institutions can raise the money or providing sufficient funds were received at the local trials last Saturday:

100 and 200 meters—Paddock (L.A.A.C.), Hershel Smith (U.S.C.), Lloyd (U.S.C.) Optional; Taylor (U.S.C.), Klein (Hollywood), Woodyard (Jefferson).

400 meters—Marts (U.S.C.), Powers (Occidental), Optional; Yerkovich (U.S.C.).

800 meters—Niersbach (U.S.C.) Optional; Harrison (L.A.A.C.).

1500 meters—Optional; Carter (Occidental), Elwood (U.S.C.).

5000 meters—Optional; Courage (L.A.A.C.).

10,000 meters—Forward (L.A.A.C.).

16 miles High Hurdles—Daggs (L.A.A.C.), Maxwell (Pomona), Dye (U.S.C.), Nichols (Hollywood Tech).

220 meter hurdles—Kaer (U.S.C.), Grumbles (U.S.C.), Anderson (U.S.C.) Optional; Pomeroy (California).

Broad Jump—Lewis (L.A.A.C.).

Pole vault—Argue (Occidental), Rickmore (U.S.C.), Harry Smith (Los Angeles), Lewis (L.A.A.C.) Optional; Graham (Occidental), Goodenough (Occidental).

High Jump—Coggeshall (Polytechnic), Optional; Houser (University of Arizona), Dorsey (U.S.C.), Eaton (U.S.C.) Optional; Frisbie (Pomona).

Shot and Discus—Wilson (U.S.C.), R. Anderson (U.S.C.).

Broad Jump—Kaer (U.S.C.), Wilson (U.S.C.) Optional; Frisbie (Pomona).

Shot and Javelin—Kaer (U.S.C.), Barnes (L.A.A.C.), Wilson (U.S.C.) Optional; Minskey (L.A.A.C.), Ryder (U.S.C.).

Javelin—Eaton (Pomona).

Hammer—Optional; Hayes (Outlook).

Pentathlon Team is not complete as to send all of the optional athletes they will be picked in the following order: Graham, Minskey, Frisbie, Taylor, Ross, Pomeroy, Courage, Carter, Goodenough and Harrison.

SMITH AND LOOS WIN ON THE LINKS

[BY A. P. NIGHT WIRE]
CHICAGO, May 26.—Playing over a slow course, MacDonald Smith of San Francisco and Eddie Loos of Lakeshore won an exhibition match from Jock Hutchison of Glenview and Laurie Ayton of Evanston at the Wilmette Golf Club yesterday. The match was played for the benefit of the Olympic fund. Smith had low individual score with 36 on each of the nine holes.

Speed Wagons numbers 1 and 100,001 are both in use. So are most of the hundred thousand in between.

A Reo is still young at 50,000 miles.

Reo Motor Car Co.
of California, Inc.
1200 S. Hope St. TRinity 7421
HOLLYWOOD BRANCH 5916 Hollywood Blvd.
WESTLAKE BRANCH 2424 W. 7th St.
COMMERCIAL DISTRICT BRANCH 309 S. San Pedro St.

Cubs Strong Contenders in National League Race, Says McGraw

KILLEFER HAS SPEEDY BUNCH

Chicago Boss Developing a Strong Outfit

Defensive Game Good, Says Giant's Manager

Grantham Shows Improvement in Recent Contests

BY JOHN J. McGRAW,
Manager, New York Giants
[EXCLUSIVE DISPATCH]

CINCINNATI, May 26.—Recently when we were playing in Chicago I was asked a number of questions regarding the Chicago Cubs by a number of my friends there who are Chicago fans. I will answer the questions as I go along.

Killefer has done wonderful work with the Cubs. In a comparatively short time he has the club, made up mostly of young material, well organized and has developed the spirit that wins. Killefer's club is based on speed and, knowing the game thoroughly, he has taken full advantage of that speed at every opportunity. Killefer's success with the present club will depend upon making use of that speed and he fully understands it.

The fact that Killefer is a real leader and knows the game is best show in the way he masses his strength on one point—speed. With Hollocher back in the game there is no doubt in my mind that the Cubs will be a real contender. The New York club and all baseball, for that matter, wants Chicago rivalry. With the two big cities in a fight it increases interest in baseball throughout the country. It is a good thing for the sport.

DEFENSIVE

The Cubs play an excellent defensive game and the pitching is good. This added to speed gives Killefer a powerful team.

"Have you noticed any change in Grantham?" was one of the first questions asked me.

Yes. He is a much better ball player. With his speed and natural ability he is bound to be good. His improvement in a year has been remarkable. Grantham is still a little weak on ground balls but he will overcome that. I look to see him eventually a great star and a credit to the game.

"What do you think of the system of using a pitcher every four days; that is, allowing him that much rest?"

That depends entirely on the man. There can be no set system about it. Some men require five days' rest and others can work every other day. In 1884, for example, Kid Gleason pitched seventy-two games. Rusie and Meekin could pitch sixty games and not break down. Radbourne pitched twenty-seven games in succession and won twenty-six of them. Other pitchers sometimes require a week of rest. Usually, though, four or five days is enough.

"Please compare Friberg of the Cubs, and Traynor of the Pirates."

They are both good young ballplayers. Friberg is fast and a great ground coverer—a great defensive ball player. Of the two, though, Traynor has more punch. As ballplayers say, Traynor can sock. Both are real ball players, the advantage going to Traynor in his punch.

WEAK AT PLATE

"Do you think Heathcote will continue to hit, especially in the pinches?"

Frankly, I do not. Heathcote is a great defensive player and will always be of value to any ball club, but he is not what I would call a natural hitter.

"Do you think Vogel will ever make a great outfielder or a shortstop?"

I haven't seen enough of him to answer that question. On his general appearance he strikes me as being a little clumsy for a shortstop, but, as I say, I will have to see more of him.

"How strong is the Cube pitching staff as compared with other clubs?"

It ranks high. Kaufman is developing into a great pitcher and Keene also looks very promising. Jacobs has had considerable experience and has improved a lot. The whole pitching outfit looks good enough for a first-division club.

Remember, though, that the Cubs' pitching staff is helped a whole lot by the presence of Alexander. There is a master pitcher. With him on the club the others have taken him as a sort of model and they show it in their work. Alexander appears to be pitching just as well as ever and the artistic way he does it has been a lesson to all the others. A pitcher like Alexander is a wonderful help and, I might say, inspiration to any ball club. He is the balance wheel.

A noticeable thing about the work of the Cubs is the absence of bungling, the clean-cut way in which they go after a ball game. They step right out in a business-like fashion and there is no monkey business or covering up. They look better than any club I have seen so far this season.

Fans should bear in mind one thing, though: No matter how good or bad a club may look in spurts there is no accurate line to be had on any club in the spring. They have not settled into their regular stride.

HARRIS TO ADVISE POMONA FRESHMEN

[EXCLUSIVE DISPATCH]

CLAREMONT, May 26.—Trewhitt "Jerry" Harris, one of the gridiron heroes of the Pomona College varsity last fall, will return to his Alma Mater in September as freshman class adviser and pea[illegible] football coach. Harris, although he never made his letter in Pomona, was a member of Pomona College teams for four seasons and played a prominent part in both the Southern Branch and Occidental games last fall. Coach Eugene Nixon regards him as one of the best players ever turned out from Pomona, and only his lightness as a lineman kept him from holding a varsity berth secure during his three years of varsity experience.

Tufts College Golf Association is being organized. A six-hole course on the college campus surrounding the athletic field is rapidly taking shape.

YOUTH WILL BE SERVED

BY PEG MURRAY

Robert L. Templeton, known as "Dink," is the track coach of Stanford University, whose team is picked by Ted Meredith to win the eastern intercollegiate track-and-field title this week-end. If Dink can carry away the honors from such veteran coaches as Moakley of Cornell, Robertson of Pennsylvania and Fitzpatrick of Princeton, it will be a remarkable victory, for Templeton is about 25 years old and has been coaching for only four years.

In 1919 Templeton enabled Stanford to beat California by winning the broad jump when he was given only an outside chance to place, just as his brother "Rick" had beaten the Golden Bears in 1915 by an unexpected third place in the same event. Dink was best at the high jump, however, and held the Coast conference record at 6 ft. 4 in. in the final Olympic tryouts in 1920. Dink's jumping form was protested by eastern jumpers and he was finally disqualified for "diving." He was mad clear through, made a post-entry in the broad jump, qualified for the trip to Antwerp and beat all the American jumpers but one, placing fourth in the Olympic games!

[Copyright, 1924, Associated Editors, Inc.]

Weekly Health Talk by Barclay L. Severns

OUTWARD APPEARANCE, ARTICLE C

Some years ago I thought of buying a car. My knowledge of the different makes at that time was very vague. To me they were all automobiles, and they looked about the same. I had a friend who had driven his car for five years and the upkeep had been so little that I came to the conclusion that that particular make of car must be the best car made.

I of course learned later that there were many makes of cars far superior to his; it being only a middle-grade car.

We are deceived on many things during our life through ignorance.

I learned a few years later from my friend that the reason for the condition of his car was due to the fact that he had in the first place taken care of the engine itself; being an expert engineer, he had never exceeded thirty miles an hour—and only once had he taken his car to the automobile hospital. He never allowed any filth to collect in the engine, which might cause friction, and used the best oils that money could buy.

NEGLECTS ENGINE

Strange to say, that same individual had neglected his own engine for twenty-five years to my knowledge! Poisoned his system through improper diet—had been on the operating table a number of times, and for a number of years had been compelled to live on a restricted light diet to prolong his health.

If this same individual had used half the discretion in his manner of living that he used on his car he would have been in fair health today. He was over-cautious about the speed of his car for two reasons, as he explained to me. (1.) He said it racked the car to pieces to run faster than twenty-five or thirty miles an hour and he figured people were crazy to abuse a car. (2.) The element of danger in running fast was too great.

How considerate this person was regarding an article that could be replaced, and by one who could well afford to replace it with a new one each year, had he so desired, and gave the old one away.

The speed in which he drove his own engine did not matter. He hit forty-five to fifty-five miles an hour for weeks at a time in his work for the purpose of accumulating a fortune; knowing at the time he would not be able to replace any of the parts that were being overtaxed, and must give out in time.

LOOKS DECEIVING

The man who appears to be in good condition may be ready to collapse. All he needs is a slight jolt. His engine may be so weakened from abuse that there is no resistance left. The arteries may be so incrusted with that calcareous coating that the elasticity is about gone. If that was true of the automobile it would be necessary to replace the parts worn out; but the human engine, while you cannot replace the old parts, Nature is able to rebuild them if they have not been neglected too long. Provide the proper material in your diet, in proper combinations, also diminish the quantity, drink plenty of water (between meals,) go to bed early, get your required rest, learn to relax, stop that worry and fretting you have been accustomed to indulge in. Take mild exercise morning and night; spend five minutes three times a day in deep breathing, and you will be surprised what Nature will do in a few weeks' time.

There is no difference in the construction of a human being, the body may have a different shape, the same as the different types of automobiles. The length of time one will last depends on the individual care given the body; especially the engine that runs it. And the engine depends on the fuel one feeds it, plus the number of hours and the rate of speed it is kept running, as to how long it will remain in use.

There is this difference, however, between a human being and an automobile. The body of a car may be worn out without affecting the engine; but the human body is affected by the misuse and abuse of the vital organs, commonly called the engine of the body. The vital organs replace the worn-out tissues each day, if we live as Nature intended we should; but the trouble is, with most of us, we not only tear down more than can be replaced, but neglect to supply the material necessary to rebuild, even if we were living a normal life. The very fact that we run at high speed is all the more reason why we should be more particular in the matter of supplying the right kind of material to make up in a way for this extra tearing down.

SUSPENDS PLAYERS FOR ROWDY WORK

[BY A. P. NIGHT WIRE]

NEW YORK, May 26.—First Baseman Blue of the Detroit Tigers and Mike McNally, substitute infielder of the Yankees, were indefinitely suspended before today's game here by President Johnson of the American league as a result of their fistfight at the Yankee Stadium yesterday.

HUNDREDS TO BE IN BIG FIELD MEET

[BY A. P. NIGHT WIRE]

CHICAGO, May 26.—Seven hundred and fifty-five athletes will compete in the national interscholastic track and field tournament at the University of Chicago Friday and Saturday it was announced today. There will be 633 men from 154 high schools and in the academy division 122 athletes. Twenty-three States will be represented.

SCULLING EMBLEM WON BY COSTELLO

[BY A. P. NIGHT WIRE]

PHILADELPHIA, May 26.—Paul Costello today won the Philadelphia gold challenge cup, emblematic of the world's single sculling championship from W. E. Garrett Gilmore by two and one-half lengths. The race was over the mile and a quarter course in the Schuylkill River. Both oarsmen are Philadelphians. Costello's time was 7m. 36s., and Gilmore's, 7m. 43 2-5s.

JAP NET CHAMP IS AGGRESSIVE

Harada Impresses Tilden in First Appearance

Seems Stronger Than Kumagae, or Shimidzu

Will Enter Some University in United States

BY WILLIAM T. TILDEN II
National Tennis Champion

Every new champion is a source of pleasure to me. I always welcome the arrival of a new tennis personality. It is particularly interesting when there is a touch of mystery, a bit of color or a spice of the unusual attached. Certainly the Japanese people, as a whole, have an element of mystery, a hint of inscrutability, that is fascinating. Japan has already given the tennis world a valuable contribution in the persons of Ichiya Kumagae, Zenzo, Shimidzu, M. Fukuda, S. Kashio and the late I. Mikami, sportsmen and players of repute, world famous in the field of sport.

This year Japan sends us her new champion, Takio Harada, and a worthy representative of his illustrious group of fellow-countrymen he should prove.

I saw Harada at the Germantown Cricket Club during the Middle States clay-court championship. The Japanese champion was far from his best—not yet acclimated, unfamiliar with out food, unaccustomed to our conditions and language and handicapped by terrible weather conditions; yet what I saw of his game impressed me with his potential power.

HAS THE PUNCH

There is a punch to Harada's game that only Kumagae, of all the Japanese, approached, yet even he did not hit so hard. Harada, like all the oriental tennis players, has a peculiar grip. He is a baseline player, with a fast, looping drive off his forehand, a flat, fast backhand shot and a powerful slice service which he uses with excellent judgment. His volleying is better than any of the Japanese when they first appeared in America, though not so good as Kumagae's when he left. His overhead is not the equal of Shimidzu or Kumagae, but is severe, if erratic.

The point about Harada's game which impressed me was the severity of pace and aggression of attack which he shows. The other Japanese players, even Kumagae, were essentially defensive in their style. Harada is of the aggressive type. He goes out for his shot with regularity and should shortly reach the form where he will make it with regularity. If Harada should round into the form which his early appearances give promise of, he will be a serious opponent for any one. He has all the earmarks of a first-class star, and should he become acclimated to American conditions should do much to bolster Japan in the Davis Cup series.

SPEEDY PLAYER

Harada is short, wiry and very speedy of foot. He is 24 years old. He is planning to enter some university in America next autumn, although which one he will attend is not yet definitely settled.

Just a word concerning the other Japanese Davis Cup players. Okomoto is now en route from Calcutta to England, where he will join Harada and Fukuda for Wimbledon and the Olympics. The three will return to America for the Davis Cup trials, where Shimidzu will join the team. Okomoto is said to be very good.

Fukuda is still erratic and uncertain, but I think has gained some ground since last year. He is still prone to streaks of wildness that cost him many matches.

Shimidzu is just starting practice and is taking off surplus weight, a goodly quantity of which he acquired over the winter. His general health is greatly improved over last season, and I hope to see him back in his form of 1920, 1921 and 1922. There is no doubt but what he is one of the greatest players in the world when he is in true form.

[Copyright, 1924, Public Ledger.]

HOLLYWOOD ATHLETES ON WAY TO CHICAGO

A team of five athletes from Hollywood High School is en route to Chicago to represent the foothill school in the national interscholastic championship track and field meet scheduled for Friday and Saturday. Those making the trip are Barnes, Eads, Klein, Smith and Traughber.

The Rotary Club of Los Angeles donated $375 toward the expenses of the team, the deficit to be made up by the school.

Barnes, one of the high school men, is picked to win the national pole vault title as a result of his showing at the Southern California Olympic tryouts Saturday when he cleared 13ft. 2 1-8in. Klein will enter the sprint races, Eads the high jump and hurdles and Smith the 440-yard run. Barnes will also take part in the discus throw and broad jump.

VILLA FACES ASH TONIGHT

Filipino to Risk Flyweight Crown in Fifteen-Round Bout in Eastern Ring

BY JACK FARRELL
[EXCLUSIVE DISPATCH]

NEW YORK, May 26.—English fight fans will clamp on their ear phones tomorrow night, listening eagerly for the American broadcast of details of the fifteen-round, Henderson Bowl flyweight title bout between their favorite, Frankie Ash, and Pancho Villa, world title-holder.

They haven't forgotten what the Filipino did to another English idol, Jimmy Wilde, when taking the title. Both men are around the 112-pound notch, possibly less, and are reported at top form.

Brooklyn fight clubs are certainly having their troubles with the law. Promoter Hendersen of the Nostrand Club must now show cause, owing to court action begun today by residents near the arena, why a permanent injunction should not be granted stopping the bouts.

The neighbors object to having crowds mill across their lawns, but Henderson thinks it is spite work, brought on by his refusal to issue large blocks of complimentary tickets.

Johnny Dundee will probably be as good as 20 to 1 favorite over Luis Vincentini, his Chilean challenger, when the twain meet on Wednesday night at the New York Velodrome, albeit, Luis has won four of five fights in the United States. They will be at the required 135 pounds Wednesday afternoon when scale time comes.

PASSES CENTURY MARK

El Caballero Country Club Gets First Hundred Members; Permanency Appeals to Golfers

El Caballero Country Club's drive for members passed the century mark yesterday and plans are being perfected for a celebration by the first 100 Angelenos to join what promises to be Southern California's permanent country club.

Billy Bell and George Thomas, Jr., who will co-operate in laying out the golf links, have had surveyors at work for several days, and hope to have plans for twenty-seven holes ready to submit to the golf committee soon. In addition to golf, the new club will offer splendid facilities for polo and swimming, while a system of bridal paths is already in existence.

With the successful organization of the club assured, President Rex B. Goodcell announced yesterday that plans of construction have been adopted that will make El Caballero the great show place of Southern California in the way of country clubs.

"El Caballero Country Club inaugurates a new epoch in Southern California country club life," President Goodcell said yesterday in receiving congratulations on the successful membership drive.

"El Caballero is the first major standard club to be established on the West Side after it has become possible to fairly determine the direction and character of metropolitan growth.

"Practically every one concerned with the organization of El Caballero is a member of one or more of the West Side country clubs—several are or have been officers and directors. They are not organizing a new club through dissatisfaction or for any other reason except their knowledge that present clubs are not only crowded but almost certainly doomed by the advancing wall of building activity incidental to the city's march to the sea.

"The main portion of the club's property, 130 acres, including the clubhouse, is generally known as Tarzana Ranch, the home of Edgar Rice Burroughs, author of 'Tarzan.' Mr. Burroughs bought the ranch from the estate of the late Gen. Harrison Gray Otis, who lived but a few months after his beautiful Spanish residence 'Miliflores' was finished. An additional 116 acres adjoining this property has been bought, making a total of 246 acres under club ownership. The club is a nonprofit organization."

Honors Go to Long Beach in Bicycle Race

Long Beach pedal-pushers again justified their challenge to other Southern California cycle clubs and cities in the twenty-five-mile team race held at the Culver City race course last Sunday by winning first honors in this annual grind. The challenge was issued by the Crebs Cycle Club of the Beach City, winners of the 1923 event. Teams competed from Los Angeles, Santa Ana, San Bernardino, Van Nuys and other towns; fifteen teams altogether.

Earl Thompson and Manuel Sousa, both well known in Southern California cycling circles, comprised the winning pair, being one of two teams from Long Beach. Their performance was very consistent. Although they did not score as many firsts as the San Bernardine team, their aggregate points were well above competitors' scores.

City—	Team.	Scores.	Tot.
Long Beach	Thompson	43	100
	Sousa	49	
San Bernardino	Yates	45	73
	Riley	28	
Santa Ana	Dysart	35	61
	F. Adams	26	
Long Beach	Cloud	26	49
	Phipps	23	
Santa Ana	Manfull	14	59
	R. Adams	45	
Santa Ana	Miller	27	37
	Smith	10	
	Shirrell	3	
	Bell	13	13
Los Angeles	Combs		14
	Cunningham		
Los Angeles	Levy	9	9
San Bernardino	Bolduer	9	9
	Miller	7	8
Van Nuys	Patterson	1	
	A. Jordan	6	6
Los Angeles	D. Jordan	6	6
	Thorpe	5	5
	Lesko	5	

Fort Leavenworth, Kan., will hold the first United States Army golf championship in September. Entries will be selected from officers of the Regular Army, National Guard and Officers Reserve Camp. A suitable trophy will be presented the winner.

THEY *USE* THEIR ROLLS-ROYCE

IT IS not unusual for the woman of fashion to wear imitation pearls in public, while her treasured orientals nestle safely in the family strong-box. How different with her Rolls-Royce! For she has found that the wonderful car will go anywhere and do anything . . . that it resents pampering. Consequently, the Rolls-Royce is *out* of the garage more than it is *in*. Rolls-Royce is thoroughly dependable because it is builded to be that way.

Rolls-Royce, Los Angeles Branch, 952 South Flower Street.

ROLLS-ROYCE

BASEBALL WASHINGTON
TODAY—2:30 P. M.
Salt Lake vs. Los Angeles
FOR RESERVATIONS CALL Ardmore 000

AMERICA SHOULD PRODUCE ITS OWN RUBBER—1925

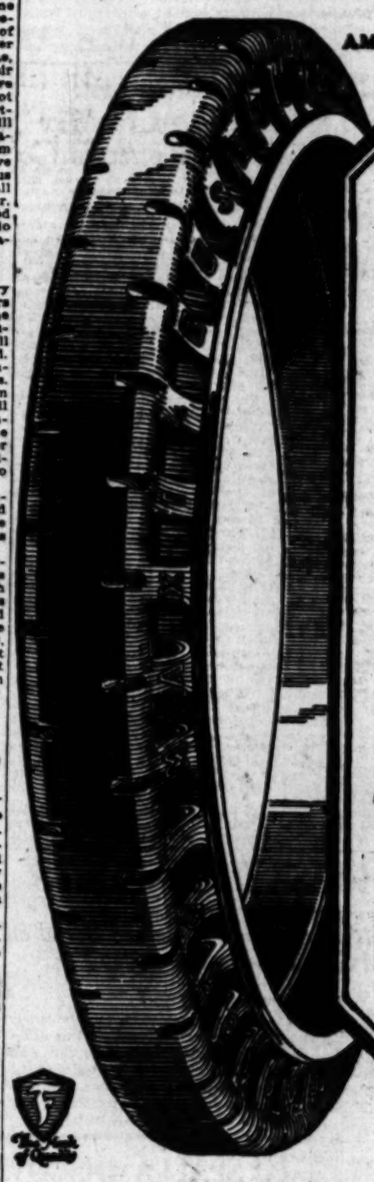

Longer Life for Trucks and Buses

Here is a tire, engineered to cushion road shocks—to cut truck repair costs—to reduce replacements and depreciation—and to pay an extra dividend in additional months and miles of truck service.

No other truck tire is built on Maxi-Cushion lines—and only the Maxi-Cushion can absorb small inequalities and distribute heavy jolts so that their destructive force is lost in the deep cushion of rubber.

The pockets and side bar construction permit free action of the rubber from tread to base—an immediate deflection that meets changing road surfaces and instantly absorbs jars and blows. The easy movement of this special Firestone Cushion compound is further aided by the tread notches, which are also of material assistance in increasing traction.

The Firestone organization has focused its experience and manufacturing facilities on making this a supremely effective Cushion Tire—one that is surpassed only by the pneumatic. Traction and mileage have also been so highly developed in this construction that the Maxi-Cushion has come to be known as the Cushion that stands the wear and tear—and holds the road.

A Full Line of Firestone Truck Tires and Carefully Planned Service

We know we can fill your truck tire needs because in our complete Firestone line we have a tire for every road, load and condition of service. The Maxi-Cushion is one of a number of specialized types. We know trucks, we know tires; we know local trucking conditions. Let us help you reduce your hauling costs.

Solid and Pneumatic Truck Type Contract Dealers

D-Q Service Corporation, 440 Towne Ave., Los Angeles, Cal.
D-Q Service Corporation, 1008 N. Highland Ave., Hollywood.
Christensen Auto Supply Co., 142 American Ave., Long Beach, Cal.
Penn Oil & Supply Co., Union and Delacy Sts., Pasadena, Cal.
B. F. Chrisman, Midway Garage, Taft, Cal.
Frederick Cuendet, Paso Robles, Cal.
Edgar Bros., El Centro, Cal.
R. F. Daniels, Whittier, Cal.
Perry H. Green, San Bernardino, Cal.
J. B. Hart, Brawley, Cal.
Geo. Hart & Sons, 1434 3rd St., Santa Monica, Cal.
McGregor & Sons, Santa Barbara, Cal.
Maddalena & Bolle, San Luis Obispo, Cal.
Richardson Bros., Ventura, Cal.
Santa Paula Auto Supply Co., Santa Paula, Cal.
M. P. Silva, Pomona, Cal.
W. L. Thornquest, Redlands, Cal.
The Rubber Supply, 2121 Chester Ave., Bakersfield, Cal.
Wheeler Mfg. Co., Orange, Cal.
Frank W. Dillin, 1844 S. Figueroa St., Los Angeles, Cal.
Thos. L. Rich, 839 S. Los Angeles St., Los Angeles, Cal.
A. Warriner, 512 W. 12th St., Los Angeles, Cal.
Wynn's Tire & Rubber Co., 1211 S. Hope St., Los Angeles, Cal.
Hitchcock & Tumbleson, Huntington Park, Cal.
Holbrook & Shules, Cudahy, Cal.
C. J. Joslin, Taft, Cal.
J. W. Nichols, San Gabriel, Cal.
S. F. Nirk, Sawtelle, Cal.

MOST MILES PER DOLLAR

... USE THEIR
...LLS-ROYCE

...sual for the woman of fashion ...itation pearls in public, while ... orientals nestle safely in the ... box. How different with her ... For she has found that this ... will go anywhere and do any... at it resents pampering. Con... Rolls-Royce is *out* of the garage ... *in*. Rolls-Royce is thoroughly ... cause it is builded to be that

... Angeles Branch, 951 South Flower

...LS-ROYCE

No Rolls-Royce has ever worn out

WASHINGTON PAR...
...ODAY—2:30 P. M.
...e vs. Los Angeles
...ERVATIONS CALL ATlantic ...

...OWN RUBBER— ...

...ife for
...d Buses

...on road shocks—to cut truck ...and depreciation—and to pay ...s and miles of truck service. ...axi-Cushion lines—and only ... inequalities and distribute ...ce is lost in the deep cushion

...tion permit free action of the ...ediate deflection that meets ...absorbs jars and blows. The ...stone Cushion compound is ...which are also of material as-

...used its experience and man... supremely effective Cushion ...he pneumatic. Traction and ...veloped in this construction ...e known as the Cushion that ... the road.

...ine of
...tone
... Tires
...lanned Service

...ct Dealers

...AR

Babe Ruth Smacks Out Eleventh Homer of Season

VANCOUVER IS SEEKING BERTH

Bob Brown Makes a Bid for Bees' Franchise

Would Move Salt Lake Club to Canadian City

Aid of President Williams Sought by Bidder

San Diego and Long Beach are not the only Pacific Coast cities that want the Salt Lake baseball franchise. Latest bidder is Bob Brown, holder of the Vancouver (B. C.) franchise in the old Northwestern League. Brown, who is well known among baseball men here, says that his city could put the thing over big, and asks Harry A. Williams, president of the Pacific Coast League, to see that he gets a chance to take over the Salt Lake outfit.

The telegram follows:

"Understand clubs offering Salt Lake 10 per cent additional gate on road if club transferred to coast city. I have made offer to President Lane of free grounds for two years on which to play games if he transfers to Vancouver. Good Coast League park, center of city. Two hundred twenty thousand people within twenty-five minutes of gate. Every Wednesday afternoon legal holiday here. Coast club go good here.
[Signed] "BOB BROWN."

CYRIL TOLLEY AND WETHERED ADVANCE

[BY CABLE AND ASSOCIATED PRESS]

ST. ANDREWS (Scotland) May 26.—Roger Wethered, British amateur golf champion, in the upper draw and Cyril Tolley, former champion, favorites to last to the final round, today advanced to the second round in the play for the British amateur title by easy first round victories. Late today there had been no upsets among the star players.

Francis Brown of Honolulu, the only visiting American among the 200 entrants, drew a bye in the first round.

His Quandary

"I want to telegraph my New York broker," said a Georgia grower, "that peaches are ready for market."

"Well, why don't you?"

"I don't know how to work it and I'm really worried. That message should go today, but if I say anything about fruit somebody will take it for a political code message."—[Louisville Courier-Journal.

RECALL REICHOW FROM STILL HUNT

A telegram, recalling Oscar Reichow, business manager of the Los Angeles club of the Pacific Coast Baseball League, who was sent East several weeks ago, in an effort to procure players to help the slumping Angels recover their stride, was sent yesterday by J. H. Patrick, president of the club.

"Reichow has not been able to obtain players and probably would be unable to get any at this stage of the flag race," Patrick said.

Standings

PACIFIC COAST LEAGUE

	W.	L.	P.C.		W.	L.	P.C.
San Francisco	33	19	.635	Portland	22	23	.489
Vernon	25	23	.521	Los Angeles	22	27	.449
Salt Lake	24	23	.511	Oakland	21	29	.420
Seattle	24	23	.511	Sacramento	20	28	.417

Yesterday's Results

No clubs scheduled.

Games Today

Salt Lake at Los Angeles.
Vernon at Portland.
Oakland at Seattle.
Sacramento at San Francisco.

AMERICAN LEAGUE

	W.	L.	P.C.		W.	L.	P.C.
New York	19	11	.633	Washington	14	17	.452
Boston	19	11	.633	Chicago	13	16	.448
St. Louis	16	13	.552	Cleveland	12	17	.414
Detroit	17	18	.515	Philadelphia	11	19	.367

Yesterday's Results

Philadelphia, 2; St. Louis, 1.
Washington, 8; Chicago, 2.
New York, 8; Detroit, 2.
Boston, 10; Cleveland, 9.

NATIONAL LEAGUE

	W.	L.	P.C.		W.	L.	P.C.
New York	20	14	.588	St. Louis	15	17	.469
Chicago	21	15	.583	Boston	13	16	.448
Brooklyn	17	16	.515	Pittsburg	15	18	.455
Cincinnati	17	19	.472	Philadelphia	12	18	.400

Yesterday's Results

St. Louis, 4; Cincinnati, 3.

AMERICAN ASSOCIATION

	W.	L.	P.C.		W.	L.	P.C.
St. Paul	22	14	.611	Minneapolis	17	19	.472
Indianapolis	19	15	.559	Toledo	14	18	.437
Louisville	18	15	.545	Columbus	15	21	.417
Kansas City	19	16	.543	Milwaukee	13	19	.406

Yesterday's Results

Kansas City, 2; St. Paul, 1.
Milwaukee, 12; Minneapolis, 8.
Indianapolis, 9; Toledo, 8.

THREE-I LEAGUE

	W.	L.	P.C.		W.	L.	P.C.
Decatur	13	11	.542	Peoria	12	12	.500
Terre Haute	13	11	.542	Evansville	10	12	.455
Bloomington	13	11	.522	Danville	10	12	.429

MISSISSIPPI VALLEY LEAGUE

	W.	L.	P.C.		W.	L.	P.C.
Waterloo	16	3	.842	Ottumwa	9	11	.421
Dubuque	14	7	.667	Marshalltown	9	13	.409
Rock Island	13	11	.542	Burlington	7	14	.333
Cedar Rapids	11	10	.524	Moline	7	16	.304

Yesterday's Results

Dubuque, 5; Moline, 3.
Waterloo, 7; Marshalltown, 2.
Rock Island, 5; Cedar Rapids, 4.
Ottumwa, 6; Burlington, 5.

SOUTHERN ASSOCIATION

Chattanooga, 3; New Orleans, 2.
No others played.

WESTERN LEAGUE

St. Joseph, 8; Tulsa, 3.

INTERNATIONAL LEAGUE

Rochester, 5; Toronto, 4.
Buffalo, 5; Syracuse, 4.
Reading, 5; Jersey City, 3.
Baltimore, 10; Newark, 3.

FLORIDA STATE LEAGUE

St. Petersburg, 8; Tampa, 1.
Daytona, 5; Bradentown, 3.
Lakeland, 8; Orlando, 2.

TEXAS LEAGUE

Fort Worth, 2; Houston, 1.
Galveston, 2; Wichita, 2 (12 innings, darkness.)

MICHIGAN-ONTARIO LEAGUE

Saginaw, 8; Flint, 7.
Kalamazoo, 4; London, 1.
Grand Rapids, 5; Bay City, 1.
Hamilton, 7; Muskegon, 3.

CARDS DO IT

ST. LOUIS, May 26.—The Cardinals bunched hits off Luque in the first and second innings today and defeated the Cincinnati Reds, 4 to 3, in the first game of a scheduled double-header. The second game was called off because of rain. Louis Fonseca, Cincinnati second baseman, broke his left arm in sliding to second in the seventh inning and was taken to a hospital. The score:

CINCINNATI	AB	R	H	C	ST. LOUIS	AB	R	H	C
Burns,rf	3	0	0	2	Blades,lf	3	2	2	0
Daubert,1b	3	0	0	16	Smith,lf	1	0	1	1
Roush,cf	4	0	2	5	Flack,rf	4	1	2	3
Bressler,lf	4	0	2	0	Hornsby,2b	4	0	0	5
Fonseca,2b	3	0	1	5	Bottomley,1b	4	0	1	8
Caveney,2b	1	0	0	2	Mueller,cf	4	0	0	4
Pinelli,3b	5	2	3	4	Freigau,3b	3	0	0	5
Fowler,ss	4	0	3	7	Gonzales,c	3	0	0	4
Wingo,c	3	0	0	2	Cooney,ss	3	1	1	7
Luque,p	3	0	1	0	Haines, p	3	0	0	1
Sheehan,p	0	0	0	0					
Hock,x	0	1	0	0					
May	1	0	0	0					
Totals	33	3	11	44	Totals	30	4	7	37

x—Batted for Luque in seventh inning.
May batted for Sheehan in ninth inning.

SCORE BY INNINGS

	1	2	3	4	5	6	7	8	9	
Cincinnati	0	0	0	0	1	0	2	0	0	—3
St. Louis	3	1	0	0	0	0	0	0	x	—4

SUMMARY

Errors—Burns, Roush, Luque. Two-base hits—Flack, Fowler. Three-base hit—Blades. Bases on balls—Off Luque, 3; off Haines, 2. Struck out—By Luque, 1; by Sheehan, 1; by Haines, 2. Hits—Off Luque, 6 in 6 innings; off Sheehan, 1 in 2. Losing pitcher—Luque. Umpires—Pfirman and McCormick.

BAKER'S BIRD WINS RACE FROM MERCED

W. Baker's racing-pigeon loft took first and second places in the 250-mile race from Merced to Los Angeles Sunday. The weather conditions were excellent and the members of the Southern California Racing Pigeon Association were elated over the results.

The results follow:

First, W. Baker	1146.97
Second, W. Baker	1146.50
Third, W. E. Godwin	1142.97
Fourth, J. S. Misholak	1135.80
Fifth, E. Schumacher	4118.96
Sixth, A. White	1066.94
Seventh, G. G. Mohr	952.73

The recent 2-to-1 defeat of the Texas nine at Waco not only halted at twenty-three games the run of consecutive victories of the Longshore nine, but ended one of the most remarkable records in modern intercollegiate sport. The defeat by Baylor was the first intercollegiate loss in a major sport by the University of Texas for the 1923-24 season. The only other defeat was to the wrestling team in the conference meet at Stillwater. In its string of triumphs Texas captured the conference title in basketball, baseball and track. They are expected to win the tennis tourney. The football eleven was undefeated, but a tie with Baylor marred the conference record and the championship was awarded to S. M. U.

Sixteen six-meter yachts, directed by skilled skippers, may contest for the honor of becoming a member of the United States quartet which will oppose a British team in Long Island Sound in September for the British-American cup.

SWAT SULTAN SLAMS SPHERE

"Bambino" Buffets Out His Eleventh Homer

Boston Again Shoots it Into Cleveland Indians

Cardinals Bunch Hits and Dispose of Cincy

[BY A. P. NIGHT WIRE]

NEW YORK, May 26.—The New York Americans won an even break in their four-game series with Detroit, smashing out an 8-to-2 victory today. Ernest Johnson, substituting for the injured Ward, hit two home runs, a double and a single in four times up. Ruth also hit a home run, his eleventh of the season. Bush struck out Cobb twice and held Heilmann hitless. The score:

NEW YORK	AB	R	H	C	DETROIT	AB	R	H	C
Witt,cf	[illegible]				Haney,3b	[illegible]			
Dugan,3b	[illegible]				Cobb,cf	[illegible]			
Ruth,rf	[illegible]				Manush,lf	[illegible]			
Meusel,lf	[illegible]				Heilmann,rf	[illegible]			
Pipp,1b	[illegible]				Pratt,1b	[illegible]			
Johnson,2b	[illegible]				Rigney,ss	[illegible]			
Scott,ss	[illegible]				Jones,2b	[illegible]			
Schang,c	[illegible]				Bassler,c	[illegible]			
Bush,p	[illegible]				Stoner,p	[illegible]			
					Wingo,x	[illegible]			
					Pillette,p	[illegible]			
					Johnson,p	[illegible]			
Totals	36	8	13	27	Totals	30	2	5	25

x—Batted for Pillette.

SCORE BY INNINGS

Detroit ... [illegible]—2
New York ... [illegible]—8

SUMMARY

Errors—Heilmann, Rigney, Jones. Two-base hit—Johnson, Pratt, Ruth. Three-base hits—Schang, Bush. Home runs—Ruth, Johnson (2.) Stolen bases—Ruth, Meusel. Double play—Johnson to Scott to Pipp. Struck out—By Bush, 4; by Stoner, 3. Bases on balls—Off Bush, 2; off Stoner, 1. Wild pitches—Bush, Pillette. Umpires—Rowland, Ormsby and Hildebrand.

SOLONS GRAB

WASHINGTON, May 26.—Washington made it two out of three from Chicago by taking the final of the series today, 8 to 2. Thurston was hit hard and often by the locals, while Ogden, recently obtained from the Philadelphia Americans, was effective throughout. Judge got four hits for the second day in succession. The score:

CHICAGO	AB	R	H	C	WASHINGTON	AB	R	H	C
Archdeacon,cf	[illegible]				Leibold,cf	[illegible]			
Hooper,rf	[illegible]				Harris,2b	[illegible]			
Collins,2b	[illegible]				Rice,rf	[illegible]			
Sheely,1b	[illegible]				Goslin,lf	[illegible]			
Falk,lf	[illegible]				Judge,1b	[illegible]			
Kamm,3b	[illegible]				Ruel,c	[illegible]			
French,ss	[illegible]				Prothro,3b	[illegible]			
Barrett,ss	[illegible]				Peck'h,ss	[illegible]			
Burns,c	[illegible]				Ogden,p	[illegible]			
Thurston,p	[illegible]								
McWeeny,p	[illegible]								
Totals	33	2	7	25	Totals	35	8	15	43

SCORE BY INNINGS

Chicago ... [illegible]—2
Washington ... [illegible]—8

SUMMARY

Errors—Archdeacon, Hooper, Burns. Two-base hits—Rice, Judge, Prothro. Three-base hit—Kamm. Stolen bases—Harris, Judge (2,) Collins. Sacrifice hits—Ruel, Rice. Double plays—Collins to Sheely; Collins to Barrett to Sheely. Left on bases—Chicago, 4; Washington, 8. Bases on balls—Off Thurston, 1. Struck out—By Ogden, 1. Hits off Thurston, 15 in 8 innings. Umpires—Holmes, Owens and Moriarty.

BOSTON AGAIN

BOSTON, May 26.—Boston made it three straight from Cleveland today, winning, 10 to 9. The visitors scored five runs off Fuhr in the fourth. Their half of the same inning the Red Sox made seven runs. In the fifth, Pinch-Hitter Myatt got a home run with two on bases. The losers used five pitchers and the winners' four, and thirty-four men figured in the game. The score:

CLEVELAND	AB	R	H	C	BOSTON	AB	R	H	C
Jamieson,lf	6	1	3	4	Flagstead,cf	4	1	1	2
Speaker,cf	5	2	2	1	Wambsganss,2b	5	1	1	6
Burns,1b	4	0	0	9	Veach,lf	5	0	1	4
Sewell,ss	3	1	2	8	Harris,1b	4	0	1	8
St.Clarke,rf	1	1	0	0	Boone,rf	3	1	0	3
McNulty,cf	1	0	1	3	J.Collins,rf	0	0	0	0
Lutzke,3b	3	1	1	4	D.Clark,3b	1	1	1	2
Gardner,3b	0	0	0	0	Ezzell,3b	3	2	3	1
Fewster,2b	4	2	1	4	O'Neill,c	3	1	1	4
Walters,c	3	2	1	6	Picinich,c	1	0	0	0
Smith,p	0	0	0	1	Shanks,ss	4	2	3	9
Morton,p	2	0	0	0	Fuhr,p	1	0	0	2
Edmondson,p	2	0	0	0	Tobi,x	1	1	1	0
Drake,p	0	0	0	0	Ehmke,p	1	0	0	1
Metevier,p	0	0	0	0	Howe,p	1	0	1	0
Myatt,c	3	1	1	4	Quinn,p	0	0	0	1
Totals	36	9	12	38	Totals	38	10	15	43

Brown batted for Smith in seventh inning.
Summa batted for Morton in sixth inning.
x—Batted for Fuhr in fourth inning.

SCORE BY INNINGS

	1	2	3	4	5	6	7	8	9	
Cleveland	0	0	0	5	3	0	0	1	0	— 9
Boston	0	0	0	7	1	0	2	0	x	—10

SUMMARY

Errors—Jamieson, Morton, Boone, O'Neill. Two-base hits—Veach, Shanks (2.) Home run—Myatt. Bases on balls—Off Edmondson, 3; off Drake, 1; off Morton, 2; off Fuhr, 3; off Ehmke, 1; off Howe, 1; off Quinn, 1. Struck out—By Edmondson, 2; by Smith, 3; by Morton, 1; by Fuhr, 2. Hits—Off Edmondson, 3 in 3 2-3 innings; off Drake, 3 in 0; off Metevier, 1 in 3; off Smith, 3 in 2; off Morton, 3 in 2; off Fuhr, 7 in 4; off Ehmke, 3 in 1 1-3; off Howe, 2 in 3 1-3. Winning pitcher—Howe. Losing pitcher—Morton. Umpires—Nallin and Evans.

ROMMEL THERE

PHILADELPHIA, May 26.—Rommel emerged victorious from a pitchers' duel today and the Philadelphia Americans won their third straight victory from the St. Louis Browns, 2 to 1. Each team made but four hits. The game established a record for the season in playing time, consuming but one hour and twelve minutes. The score:

ST. LOUIS	AB	R	H	C	PHILADELPHIA	AB	R	H	C
Tobin,rf	3	0	1	1	Bishop,2b	4	0	0	9
Robertson,3b	3	0	0	5	Riconda,3b	3	0	0	5
Sisler,1b	3	0	0	9	Welch,rf	3	0	0	2
Williams,lf	3	0	0	2	Hauser,1b	3	0	0	12
Jacobson,cf	3	0	2	1	Simmons,lf	3	1	2	3
McManus,2b	3	0	0	1	Miller,cf	3	1	2	1
Severeid,c	3	0	0	6	Galloway,ss	3	0	0	6
Gerber,ss	3	1	1	9	Perkins,c	3	0	0	5
Vangilder,p	2	0	0	5	Rommel,p	3	0	0	1
Bennett,x	1	0	0	0					
O'Neill,p	0	0	0	0					
Totals	30	1	4	39	Totals	27	2	4	44

x—Bennett batted for Vangilder in 8th.

SCORE BY INNINGS

	1	2	3	4	5	6	7	8	9	
St. Louis	0	0	0	0	0	0	0	1	0	—1
Philadelphia	0	0	0	0	0	0	2	0	x	—2

SUMMARY

Error—Welch. Two-base hit—Tobin. Home run—Miller. Struck out—By Vangilder, 3; Rommel, 4. Bases on balls—Off Vangilder, 1; off Rommel, 1. Double plays—Bishop to Galloway to Hauser; Galloway to Bishop to Hauser. Hits off Van Gilder, 4 in 7. Umpires—Connolly and Dineen.

BEARS FRISKY AS COLTS

(Continued from First Page)

illness, but was all right today. Very few experts here expect California to repeat again. It is believed, however, that the other two coast teams will have as much to do with the downfall of the Berkeley team as any combination this way.

Erie (Pa.) Firemen's Relief Association will stage fourteen events in its first annual field day on Memorial Day. The varied program will include track and field events, Marathon racing—five miles—exhibitions in life saving and a water battle by firemen.

MOVIE QUEEN AIDS CHARITY

Shirley Mason

Auction Off Seats for Big Boxing Benefit

Boxes for the huge fight program in which Jack Dempsey will battle two opponents at Jack Doyle's Vernon Arena Tuesday night, June 3, will be auctioned off in the ballroom of the Biltmore Hotel on Wednesday night. Among those who will assist at the auction are Mrs. Lillian Burkhart Goldsmith, president of the Philanthropy and Civics Club under whose auspices the boxing program will be given, Mrs. J. J. Doyle, chairman of the evening, Jack Dempsey, Jack Kearns, Shirley Mason, Mr. Woods, manager of the Biltmore and several other celebrities.

The headline attraction will, of course, be Dempsey's encounter with Rocco Stramaglia, the heavy weight who cut Dempsey's eye while training for the fight at Shelby last summer. In addition there will be a number of other great battles, including one between Bermondsey Willis Wells of England and Joe Benjamin, two of the finest welterweights in the world. All funds derived from the sale of tickets will be used by the Philanthropy and Civics Club in their charitable work among poor children.

Lumber-jacks Cop Contest From Mailmen

The Hollywood Postoffice baseball nine threw quite a scare into the powerful Lounsberry & Harris nine but failed in the Hollywood Twilight League. The result of the game might have been different but for nine errors committed by the mailman that resulted in six runs.

Jack Hill floided a nice game for the lumberjacks but the pitching of Russo for the letter carriers was the feature of the contest.

A hot contest is to take place this afternoon in the Twilight League when George L. Eastman will lead his nine against F. A. Hartwell's Oak Crest All Stars. If these two managers do to each other what they say they are going to do a riot is sure to take place. Manager Hartwell attempted to kidnap Eastman's star pitcher "Toe" Albers last night and was only prevented by the timely arrival of Manager Eastman.

The batteries for the contest will be Hartwell and Riley, for Eastman, Alber and Yardley.

HOLLY P.O.	AB	R	H	O	A	LONGSBERRY & HARRIS	AB	R	H	O	A
Russo,p	3	1	1	3	2	Van,rf	4	2	2	0	0
Roberts,3b	3	0	0	1	1	Lawr'ce,c	5	0	0	14	1
Crosbie,cf	3	1	1	1	0	Dinn,cf	3	0	0	1	0
Rosden,lf	3	1	1	0	0	Redding,p	4	2	0	0	2
Endress,c	3	1	1	6	1	Ben,2b	4	1	0	1	1
Corcoran,rf	2	1	1	1	0	Peters,1b	4	2	0	4	0
Sturte'y,1b	3	1	1	8	1	Hill,3b	4	1	2	0	2
Brown,2b	2	1	0	1	2	Chase,lf	3	1	1	1	0
Herbert,ss	3	1	0	0	2	Frank,ss	3	1	0	0	0
Total	25	8	6	21	5	Total	34	9	7	21	7

SCORE BY INNINGS

	1	2	3	4	5	6	7	
Longsberry & Harris	1	5	1	1	0	0	2	—10
Base hits	1	3	2	0	1	0	1	— 7
Hollywood P.O.	0	1	6	0	0	0	1	— 8
Base hits	0	3	0	3	0	1	0	— 6

SUMMARY

Errors—Russo, Crosbie (2,) Endress (2,) Brown (2,) Herbert, Van. Struck out—By Russo, 6; by Redding, 3. Bases on balls—Off Redding, 7. Stolen base—Dinn. Two-base hit—Corcoran. Sacrifice hit—Redding. Time of game—1h. 10m. Umpires—Lawson and Nicholson.

HOLLYWOOD TWILIGHT LEAGUE

	Won.	Lost.	P.C.
Eastman	3	0	1.000
Lounsberry	3	1	.750
Sash and Door	2	1	.666
Hollymaid	2	2	.500
Cochran	1	1	.500
Hartwell	1	2	.333
Willard Woodall	2	2	.500
Taft Realty	1	1	.500
Postoffice	0	4	.000
Peck Company	0	1	.000

Games This Week

Tuesday—Hartwell vs. Eastman.
Wednesday—Willard Woodhull vs. Taft.
Thursday—Cochran vs. Lounsberry & Harris.
Friday—Peck Company vs. Sash and Door.
Saturday—3 p.m., Hartwell vs. Taft; 5 p.m., Eastman vs. Hollymaid.

It is estimated Connie Mack has tried out at least 615 ambitious ball tossers in the last ten years trying to regain prestige in his league.

GRAPPLERS IN ACTION TOMORROW

Yussif Hussane and Clyde Forrest in Feature Bout at Philharmonic

With Yussif Hussane and Clyde Forrest billed as the feature entertainers of the evening the third big wrestling show of the local season will be staged at the Philharmonic Auditorium tomorrow night under the supervision of Promoter B. Sanders Wilson.

The program indicates an evening of high-class entertainment. In addition to the three good wrestling bouts scheduled, James V. Petrie, assistant manager of the auditorium, is holding over his special "Memphis Ten" jazz orchestra to play before and between the matches. There being two navy wrestlers on the program, a large delegation of gobs is expected from Los Angeles Harbor.

It looks as if Hussane has a big order in store if he is to dispose of Forrest, who is so large he covers more territory than a Sears-Roebuck catalog. The giant gob stands 6 ft. 8 in. tall and weighs 280 pounds, all of which marks him as considerable of a man. Hussane is rough and tough and although Forrest's size makes him a slight favorite the Turk is perfectly capable of taking care of himself.

George Kotsonaros and Jack Steele are also carded for a good bout. The former went one hour to a draw with Sonsa Kozak last week, while Steele is the former Iowa champion.

"Bulkhead" Mulligan and Jackie Rich will open the show. Rich is the welterweight champion of the Pacific Fleet, while Mulligan held the same title last year.

Tickets are on sale at the Philharmonic.

Sagehen Nine Prepares for Week's Dates

[EXCLUSIVE DISPATCH]

CLAREMONT, May 26.—Coach Carl Peter Schott's Sagehen nine began practice today for two important conference baseball tussels to be waged on the local college diamond this week. Occidental journeys to Claremont next Wednesday and Southern Branch plays the Pomona team on the following afternoon, closing Pomona's conference baseball season.

Since defeating the Whittier Poets Friday afternoon the Sagehens have taken a new lease on life and may offer stiff competition to both the Tiger and Grizzly outfits. Schott will probably use the same line-up against these two teams as he used in the Whittier battle. Holsinger and Wiggins will undoubtedly be the battery for the first game, with Earl Merrit playing first and Marvin Miller at shortstop. Miller's showing practically cinches him in the place he played Friday, and Capt. Frater's bum arm will probably keep him out of the game, leaving Merritt to play the initial sack.

SAGEHEN RACKETERS PLAN BUSY SEASON

[EXCLUSIVE DISPATCH]

CLAREMONT, May 26.—In order to prepare early for next year's Southern California conference tennis matches, several of Pomona's star racket wielders will practice their game with well-known tennis stars during the summer months. Capt. George Peterson will practice on courts in the Crown City, with Capt.-elect Darwin Hand, and his brother, David Hand, entering several tournaments in Pomona Valley. Frank Baker, Emil Morhardt, both freshman stars, and Walker Gabbert and Don Holsinger will also prepare for the opening of the 1924-25 season.

Mr. Business Man
here's smart comfort for YOU!

"The Center" Your favorite last—with Arch Preserver comfort and corrective features.
Narrow heel, roomy ball, unbreakable arch, natural tread base.
OXFORD — tan or brown calf, $12.50.
HIGH SHOE — black kid, $12.50.
Golden brown kid or brown calf, $13.50.
GET STYLE FOLDER
Try On this smart new
ARCH PRESERVER SHOE
Jude's — Good Footwear and Hosiery

GUS MANN'S BLUE BIRD CAFETERIA
... by Nina Ghirardelli's Ladies' Orchestra.
... FLOOR HAYWARD HOTEL
Sixth and Spring.

... WANT ADS
North and South, East and West ... Want-Ads are meat and ...

Do You Wear NETTLETONS?

If you do then you know just what real fine shoes are.

Comfortable, smart, ready to stand hard wear—and not half as expensive as you think they are going to be.

Come in and see the newest styles.

NETTLETON BOOT SHOP
432 West 6th Street
MEN LIKE TO SAY THEY WEAR THEM

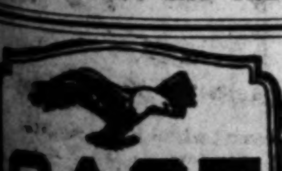

CASE MOTOR CARS

CASE owners never experience difficulty in parking — thanks to the short turning radius and special ball bearing wheel spindles.

...l Vandenbraak & Co.
1023 South Flower Street
... VAndike 0244

PURE FOOD "That's All" KLEMTNER'S Marine Yacht 617 Spring St.
Trout, 75c Served 8 A.M. to 2 A.M.
Plate Lunch, 45c Served 11 A.M. to 3 P.M.

Gus Mann's BLUE BIRD CAFETERIA
GOOD FOOD, REASONABLE PRICES
Music by Nina Ghirardelli's Famous Ladies' Orchestra.
Lower Floor Hayward Hotel

How To Insert a Times Want Ad
You can bring it or send it to the Times Main Office, Broadway at First, or to the Times Branch Office, 621 South Spring; hand it to any Times Agent; deposit it in one of the Times Collection Boxes, located in lobbies of principal downtown office buildings, or phone MEtropolitan 0700.

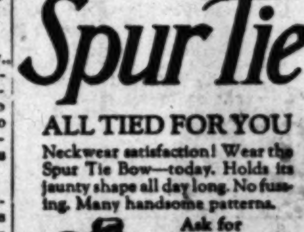

50¢
Spur Tie
ALL TIED FOR YOU
Neckwear satisfaction! Wear the Spur Tie Bow—today. Holds its jaunty shape all day long. No fussing. Many handsome patterns.

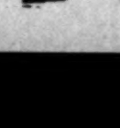

Ask for BULL-DOG Suspenders, Garters, Belts
Vestoff Suspenders
HEWES & POTTER, Boston

Young Men Are Exacting About Their Clothes

They insist upon Authentic Styles, Lasting Quality. Satisfactory Tailoring and Value.

Poise—the Result of confidence in the impression he makes—is among the most important things a Man gains by wearing Good Clothes.

The World Likes Prosperous People.

The making of "Good Clothes" at Right Prices is a Specialty of Ours

An extra pair of Knickers with each Suit will work in splendidly for Golf and all outdoor sports

$65 $75 $85 and Up
Suit and Extra Trousers

NICOLL The Tailor
Wm. Jerrems' Sons
529 West 6th Street
PACIFIC MUTUAL BLDG.

Bare Knees or Covered Knees?
for Comfort

Whichever you prefer there is a Lastlong loose-fitting Union Suit to suit you.

The fine elastic knitted fabric absorbs perspiration, ventilates your body and prevents that clammy, sticky feeling.

Short sleeve or sleeveless three-quarter leg; athletic style suits; athletic shirts and drawers for men; boys' athletic suits. Popular prices.

If your dealer doesn't have Lastlong he can get some quickly from his wholesaler.

LASTLONG UNDERWEAR COMPANY
349 Broadway New York

LASTLONG
FEATHERWEIGHT TRADE MARK FLAT-KNIT
UNION SUITS

Kebo the spring
ARROW COLLAR
Low, Comfortable & Smart.
Cluett, Peabody & Co. Inc
20¢ ea.

At thirty five cents for twenty cigarettes PALL MALL Specials are the greatest quality purchase in the world—in *any* line.

The Specials come in plain ends only

No change in size or price of PALL MALL *Regulars* [Cork Tip]
A Shilling in London—a Quarter here

A CHUCKLE FOR EVERYBODY

PANTOMIME : : By J. H. Striebel

The Servant Problem

THE GUMPS—PAINTING THE LILY

The World At Its Worst. By GLUYAS WILLIAMS

Trying To Find An Available Newspaper

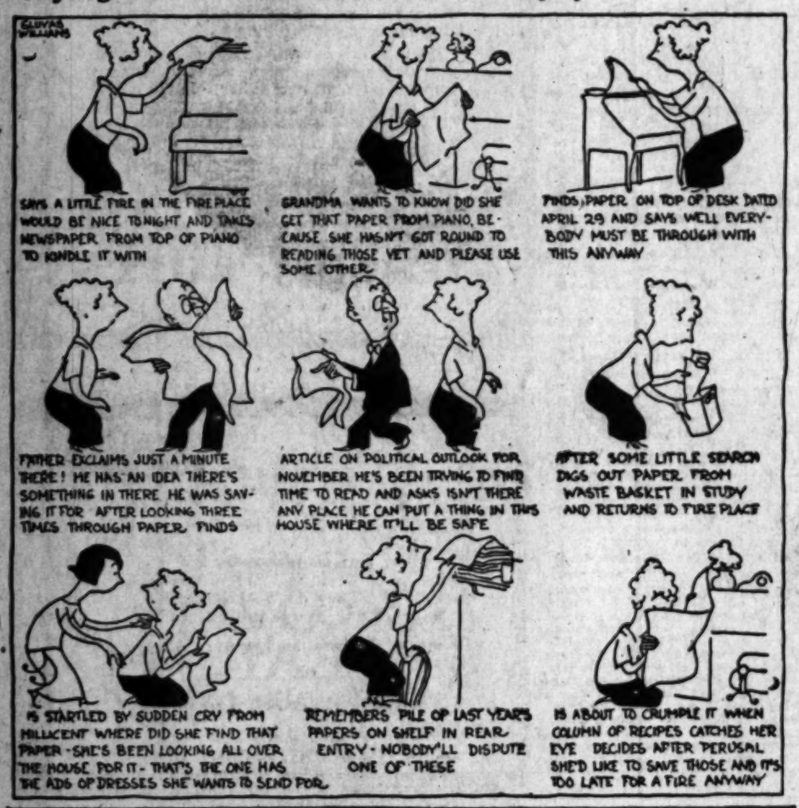

GASOLINE ALLEY Extra! Extra!

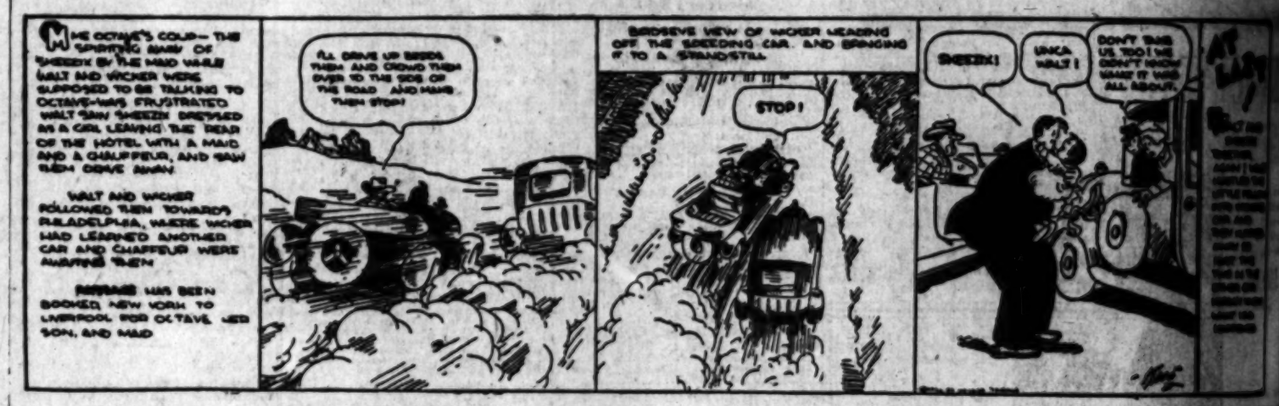

WINNIE WINKLE, THE BREADWINNER: Eleanor Is Some Li'l Teacher

REG'LAR FELLERS

Copyright, 1924, by the Bell Syndicate, Inc. Trade Mark Reg. U. S. Pat. Off.

By Gene Byrnes

It Depends Who Does the Laying

ALONG FIGUEROA STREET We Aren't All of the Same Opinion

HAROLD TEEN—GOOFY IS THE FIRST VICTIM

8% delay means disappointment!

after June 14th North American preferred share issue will be closed

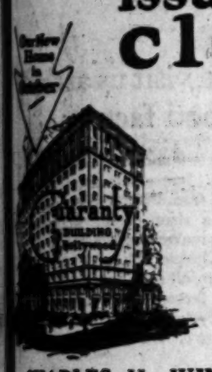

Hollywood's largest financial institution.
Assets now over two million dollars.
Shares are still $100 each.

CHARLES H. WINKELMAN CO.
FISCAL AGENTS
805-6-7 Hollywood Security Building
Hollywood Boulevard. Phone HOlly 4259.

ER GRADUATION WATCH

...ent Girl Graduate should have a wrist watch in keeping with ...tances of Commencement day. We are showing the newest ...t beautiful designs in Elgins, Waltham, Gruen and other ...ded makes.

Her watch should be sturdy enough to stand the jolts and jars of constant companionship. We recommend our
$30.00 Special.

Her watch must be beautiful to the eye, true as a time piece, yet reasonable in price. Our
$18.75 Special.

Remember our Service Dept. is behind every watch we sell.

See Your Diamonds Reset While You Wait.

CHARLES H. CLARK CO.
Jewelers
Eighth at Spring.
Known for 20 Years for Giving Better Values.

Special Reduction Sale on Office Furniture and Equipment
Consisting of
Desks, Chairs, Rugs, Files, Safes and all other Equipment.

...furnish your office with Cutler, Central and other ...ades of desks, at these reduced prices and we will take in ...r old equipment at liberal prices.
If you are buying entirely new equipment, call on us and ...e will be surprised how far your cash will go, as com...ed with a few months ago.
We can give you oak, mahogany and walnut.
If you do not wish your "cash to talk" (and believe me it ...ll!) ask us about our term contracts.
The most important thing, however, is for you to come in ...d see what we have to offer you—and come at once, as ...r unusual sale is only for one week, ending May 31st.

Robert L. Ware Desk Department
ISAIAS W. HELLMAN BUILDING
124 West Fourth Street
Inquire in room 321

Tuesday Specials at Margett's

Carpet — $1.59

1000 Yards of Imitation Oak Rug Border — Specially Priced per yard! 24 inches wide at ... 47c; 36 inches wide at ... 59c

Best Grade 9x12 Seamless Axminster — Slightly Irregular RUGS — Figured or Plain — $44.95

Margetts Retail — San Francisco, Los Angeles — Largest Exclusive Rug and Carpet Dealer on the Pacific Coast — Entire 2nd Floor — 733 S. Broadway

Broad Loom Carpeting — From the best mills! Assorted colorings. 9 and 12 feet wide! Priced per sq. yd. $6.50 — $7.95 and $8.

GOOD TIMES IN WAKE OF WOES

Paul Shoup Cites Brevity of Coast Depressions

Talks Before Advertising Men's Convention

Los Angeles Man Winner of Speech Trophy

[EXCLUSIVE DISPATCH]

FRESNO, May 26.—That periods of depression in California are shorter and milder than elsewhere, was the assertion of Paul Shoup, president of the Associated Oil Company, president of the Pacific Electric Railway and vice-president of the Southern Pacific Railroad, in his address before the general sessions of the convention of the Pacific Coast Advertising Clubs Association here today. About 500 delegates attended. Don Francisco, president of the association, presided.

"There are always times," Shoup said, "when we have a relapse from prosperity. There never has been a time in the history of progress when such a period of depression was not followed immediately by another period of prosperity.

"Advertising is essential to Pacific Coast prosperity. In the beginning we came into our own only after advertising had become a great factor in our life. We are isolated from the rest of the world by oceans and mountains which are still somewhat of a barrier, but we have overcome much by advertising. This advertising made California increase its population three or four times in one decade. New railroad lines were builded and with an advertising campaign in Southern California there came a tremendous boom in the Southland and people came to California by the hundred thousands.

THEN DEPRESSION

"Then came the depression and people went East again. San Diego dropped in population from 50,000 to 15,000, but this was a temporary relapse, for all who had to leave prepared to come back. And this was a great campaign of education, for those who went east told their friends about California, advertising by the spoken word."

W. A. Hamman, an instructor in the San Diego schools, in a talk on "How Advertising Affects the Things That Matter," discussed the relation of the home, the school, the government, religion, creation, business and society. "There is no such potential influence in all history as the Sermon on the Mount. We should teach the Bible as a system of morals, but the schools are scared of it."

Miss Alice Irwin of Los Angeles, in an address son the "Woman's Viewpoint of Advertising," stressed the fact that in a majority of cases women are the ultimate consumers. "The composite woman," she said, "is a woman living on an income of less than $40 a week, and making it meet the needs of four or five persons."

"We are the people for whom the nickel was coined," Miss Irwin said, "who buy gas and oranges and raisins. We know you will give us truth in advertising. We believe so much that you will give us truth that it is sometimes almost pathetic."

NATER WINS TROPHY

H. A. Nater of the Los Angeles Advertising Club won for himself and his club the trophy given for the best three-minute talk on the subject, "What Should an Advertising Club's Activities Include?" in competition with nine other speakers at a luncheon meeting at the Californian. The ballroom of the hotel was filled to capacity and it was necessary to accommodate the overflow in the roof garden.

Competing for the trophy were George Townsend of Long Beach; H. A. Nater of Los Angeles; C. H. Brockhagen of Oakland; Leland Stanford of the Stanford Club of Palo Alto; Hugh Strong of San Diego; George Channing of San Francisco; E. Webb Harrison of Seattle, and John Happy of Spokane.

Judging of the talks was based on thought expressed, continuity of thought and delivery, with six points for the first, two points for the second, and two points for the third.

CHANCE TO LEARN LINOTYPE TRADE

Linotyping is one of the best-paid trades. It is easily learned by the average man or woman. There is a great scarcity of linotypers throughout the United States. For price of tuition and other information, inquire at 419 Wilcox Building or telephone 885-887.

Picture Bride Wins $20,000 in Suit for Balm

[EXCLUSIVE DISPATCH]

DETROIT, May 26.—Penelope Papanastasopoulos, 19-year-old "picture bride," was awarded a judgment of $20,000 by a jury in Circuit Court at the conclusion of the retrial of her $50,000 breach of promise suit against Zissis Zissis, wealthy furrier who operates a store at 1459 Woodward avenue.

At a previous trial a year ago, she was given a judgment of $15,000, but a new hearing was granted when counsel for Zissis presented affidavits attacking the girl's reputation.

Penelope charged that Zissis, after seeing her picture, had her brought from Athens, Greece, to Detroit three years ago to become his bride, and then refused to marry her.

Counsel for the furrier charged that the suit was based on a conspiracy, engineered by Penelope's brother, Agislaos Papanastasopoulos, with whom she has been living at 1966 Davison avenue. The brother was an employee at the fur store when Zissis first saw the girl's picture.

HE MUST ELIMINATE EITHER DOG OR BARK

NERVES OF HIS NEIGHBOR'S MOTHER-IN-LAW CAUSE ORDER TO OWNER

[EXCLUSIVE DISPATCH]

DETROIT, May 26.—If it had not been for the nerves of a mother-in-law, Alexander Rudy, 4092 Dodge avenue, still would be unfamiliar with the inside of a courtroom. He appeared late yesterday before Judge Thomas M. Cotter in Recorder's Court on a charge of maintaining a nuisance, to wit, a seven-months-old puppy. The pedigree of the pup is doubtful; even Rudy admitted that, but its barking abilities are unquestioned, especially by Rudy's next-door neighbor, Richard Seymour, the complaining witness.

"Your honor," Mr. Seymour told the court, "I am a dog lover myself, and aside from that, I can stand a lot of noise and distraction. But this dog is the limit. His howling goes on incessantly. He starts with the stroke of 12 and continues without interruption until midnight the next day. Then he starts all over again.

"For my part, I could stand it; I am at work most of the time, but my wife is exhibiting symptoms of a nervous collapse. And above all, this barking gets on the nerves of my mother-in-law. Just what that means to a married man, I need not explain."

Judge Cotter smiled sympathetically at Mr. Seymour.

"Ah, a nervous mother-in-law," he mused, stroking the judicial chin. "That is indeed too bad. I can see that a very serious state of affairs exists in your home, Mr. Seymour."

Turning to Mr. Rudy, Judge Cotter declared that he would give him one week to eliminate either the dog or the bark. Now Rudy is confronted with the problem of abating the bark without eliminating the dog.

Corns

No Paring—*End Them*

Don't let the agony of corns destroy your comfort. Apply Blue-jay—and instantly the pain vanishes. Then the corn loosens and comes out. Does away with dangerous paring. Get Blue-jay at any drug store.

Blue-jay

Good Eyes
YOUR EYES EXAMINED GLASSES COMPLETE $2.90

¶ An *examination* of your eyes, a *pair* of spherical *glasses*, in a *frame complete* for $2.90. One week only.
¶ *Gold* or *shell frames*, *toric*, *fancy shapes* and *double vision glasses* correspondingly *low*.
¶ The *average* person *does not possess* a knowledge that *will enable* him to *pass* upon the grade or the *optical properties* of a *lens*. He *must* take *somebody's word* for it. If he *places himself* in the care of a *competent Oculist* with *high ideals* of *service*, he is *perfectly safe*. If he gets into the *clutches* of an *unscrupulous spectacle merchant*, it's an *entirely different* story.
¶ It is *so easy* to do it *right* and, *Oh*, *so much more eye comfort*. Correcting the *eye strain* at *once relieves* the *headaches*, *temple pains* and *nervousness*. You *sleep*, *work*, *look* and *feel better* when this *strain* is removed. Upwards of 20 years in Los Angeles. No "drops" used. Some of your neighbors are wearing glasses I fitted.

C. N. HOPKINS, M.D.
Eye, Ear, Nose and Throat Specialist
Suite 201-203-205 Laughlin Bldg.
315 South Broadway
Hours: 9 to 4

That Better Position You Want—

Look for it in BETTER POSITIONS BULLETIN where many employers make known their wants and where competent executives find positions that suit them.

Through our publication and service you can get the BETTER POSITION for which you are qualified without jeopardizing your present connection. Let us tell you how. Consultations 9 A. M. to 2 P. M. daily and by appointment.

BETTER POSITIONS
826-829 Chapman Building
Los Angeles, California.

FEDERAL CARE OF FISH URGED

Senator Dill to Introduce Bill on Subject

Alaskan Reserves Come in for Brief Debate

Hoover's Course Defended and Attacked

[BY A. P. NIGHT WIRE]

WASHINGTON, May 26.—Action by the government to remedy Alaskan fisheries conditions was urged in the Senate today by Senator Dill, Democrat, Washington, who referred to a "recent grand jury investigation," and without explaining the reference gave notice that he would introduce legislation to bring the subject before the proper committee.

The bill for establishing Alaskan fishing reserves and restricting the take of salmon came in for brief debate, but a vote was deferred when Senator King, Democrat, Utah, said he desired an opportunity to discuss it. Senator King asserted that Secretary Hoover had given licenses for salmon fisheries to a monopoly, the operation of which had aggravated the decline of the industry.

"I am informed he has already issued licenses for the coming year to the same interests," he added.

Chairman Jones of the Commerce Committee defended the Secretary, declaring that without considering whether the latter had acted beyond his authority "it must be admitted there was great justification for the action he took."

Senator Robinson, Democrat, Arkansas, agreed with this view and said the necessity for restrictive legislation to protect Alaskan fisheries must be conceded by all Senators.

Officer Stops Runaway Horse Near Children

[EXCLUSIVE DISPATCH]

NEW YORK, May 26.—Plunging past a crowd of school children, who huddled in doorways or ran from the street, a runaway horse was caught by Patrolman Bernard A. Corrigan of Traffic A, directly in front of Public School No. 23 at Bayard and Mulberry streets. The animal had bolted a block away, at Mott street, when one of the traces came unfastened, and hit its hoofs.

As the horse dashed west in Bayard street, directly toward the crowds of children entering school Patrolman Corrigan warned them by repeated loud blasts of his whistle, and as the horse passed where he was controlling traffic in front of Public School No. 108, he flung himself at its head. Seizing the trailing reins. He halted the runaway, but suffered contusions of the hip and was unable to continue on duty. The horse was attached to a truck owned by John Kuler of 151 Avenue D, and was driven by Joseph Yovar of 476 East Tenth street. The driver remained on the truck during the runaway, but was uninjured.

YOUTH STEALS DRESS

Judge Fails to Accept Excuse That It was for Sweetheart

[EXCLUSIVE DISPATCH]

DETROIT, May 26.—Stealing a dress even to present to one's girl as a birthday gift is not excusable, Judge Harry B. Keldan told Victor Pazlitch, 19 years of age, 4671 Brandon avenue, in fining him $75 or 30 days in the House of Correction.

Pazlitch pleaded guilty to simple larceny. He was arrested on leaving a department store. The police said they found a dress valued at $19.50, under his overcoat. Pazlitch told the court he did not have money enough to buy his girl a present.

Two young women were each sentenced to pay $40 or spend 30 days in the House of Correction by Judge Keldan after they pleaded guilty to stealing 31 handkerchiefs, valued at $9.50, from a department store. They were Frances Brooks and Helen Griffin, both of 135 East Grand boulevard.

LOS ANGELES-CHICAGO TELEPHONE LONGEST

[EXCLUSIVE DISPATCH]

EL PASO (Tex.) May 26.—El Paso is now on the longest telephone circuit in the world. This was brought by the completion of the Chicago-Los Angeles line, which runs through Denver, Trinidad, Albuquerque, El Paso, Tucson and Phoenix. The new circuit is 2937 miles in length, or more than 500 miles longer than the Chicago-San Francisco line, more than 1200 miles longer than the New York-Havana line, and more than 1500 miles longer than the New York-New Orleans circuit, which heretofore held the records for through circuit length in the "speech highways" of the world. The longest through telephone circuits in any country of Europe are the London-Glasgow line, 418 miles, and the Berlin-Essen line, 342 miles.

PRESIDENT PLEASED BY COLLEGE CLUBS

[EXCLUSIVE DISPATCH]

WASHINGTON, May 26.—With the announcement by the College Bureau of the Republican National Committee that Republican clubs are now organized at 150 colleges and universities, comes a statement from President Coolidge commending the interest in national affairs which these clubs have aroused among thousands of students throughout the country.

"There is a great deal of satisfaction," President Coolidge says, "in the knowledge that so many young men and women now in college are taking interest in the problems which confront the nation. Those who are enjoying the advantage of a college training should fully appreciate that the duties of citizenship are not to be entered upon lightly. Good citizenship requires the same careful study and intelligent application as any business or profession."

ATTORNEY IS ACQUITTED

PRESCOTT (Ariz.) May 26.—Robert McMurchie, attorney for Yavapai county, following a second trial on charges seeking his disbarment, has been declared not guilty by a jury that deliberated only twenty-two minutes. The charges were filed by Homer Wood, chairman of the State Fair Commission and prominent in Arizona Democratic politics.

PARIS IS TESTING "SECRETS OF LIFE"

[BY CABLE—EXCLUSIVE DISPATCH]

PARIS, May 26.—After a searching test the commission of three appointed by the French Academy of Medicine has placed great faith in the discovery by Dr. Isaac Fried, of Czecho-Slovakia, that he has found a serum which can tell four months before a child is born whether it is male or female. The tests are being conducted at the Larboriere Hospital in Paris, and in virtually every case the serum has triumphed. Dr. Fried has evolved his secret method by using just one drop of a mother's blood. He first tested it out at the Czecho-Slovakian Serological Institute, where its success was so marked that it was placed before the Paris Academy.

French General Lists Socialists' Army Reforms

[BY CABLE—EXCLUSIVE DISPATCH]

PARIS, May 26.—Gen. Perein, a close friend of M. Herriot, outlined the army reforms, which the radical Socialist government must undertake. Cutting the military training from eighteen months to ten months and a reduction in proportion of artillery with regard to the infantry are the principal changes.

Gen. Perein points out that the excessive development of artillery as a result of the great war resulted in infantry divisions being unable to be relieved when desired because the roads were choked with ordnance supplies and thousands of men available as infantry were used by the artillery. A column twelve kilometers long on an ordinary road composed of three kilometers of infantry and nine kilometers of artillery permitted the enemy, armed with machine guns, to pounce on the column and capture or destroy the artillery because the guns were insufficiently guarded.

Gen. Perein demands the suppression of courts-martial with capital punishment.

HANDKERCHIEF GAME IS PLAYED NEW WAY

FRENCH FARMER TAKES WORD OF GYPSY NOW; IS OUT 10,000 FRANCS

[BY CABLE—EXCLUSIVE DISPATCH]

PARIS, May 26.—A crystal gazer cost Paul Benoit, farmer in the Jura Mountain region, 10,000 francs ($800.) Paul had fallen ill on his little farm at the base of the mountains. A gypsy fortune-teller stopped at the door. Learning that Benoit was ill she promised a cure by loking into a crystal globe. Besides the crystal reading the gypsy promised to stop at Lourdes and say "forty and one" masses at four francs each.

Paul agreed, but the gypsy had one more formula necessary for a complete cure. That was to place 5000 francs in a handkerchief. The handkerchief with the francs would be taken to Lourdes, so the gypsy told Benoit, and there it would be blessed and returned. Just that little trip to Lourdes of 5000 francs in a handkerchief was a marvelous way to regain health, she told him.

So the gypsy parted with the handkerchief and the francs, but returned the next day and met Mrs. Benoit. She declared that, after all, 5000 francs wasn't such a large offering for a cure, and that perhaps if 5000 more could be added Benoit would get back his health just twice as fast. The reasoning listened well to Madam and the gypsy left with the second 5000. Now police are searching for her.

WIFE SLAYER DENIED PLEA FOR NEW TRIAL

[BY A. P. NIGHT WIRE]

HELENA (Mont.) May 26.—The Montana Supreme Court today denied the request of Seth O. Danner for a new trial. Danner was convicted at Bozeman and sentenced to be hanged for the death of Florence Sprouse of Mobridge, S. D. The woman's husband, John Sprouse, also was slain, the two bodies being found in a mud-hole near Central Park, Mont. Authorities allege that Danner killed both the husband and wife, who were en route to the Pacific Coast by automobile, but formally charged Danner with the slaying of the woman.

BOGUS PASSPORTS FOUND IN FRANCE

[BY CABLE—EXCLUSIVE DISPATCH]

PARIS, May 26.—A sweeping inquiry is being conducted by the French police and diplomatic service regarding the finding of several false passports in the hands of five men who were ready to embark at Cherbourg for Canada. The passports were uncovered by the secret service police of the French port. It is believed that a widespread plot has been unearthed to ship immigrants, refused by American countries through by means of the false passports. United States consuls are carefully watching all passports coming through their hands.

MAN RECOVERS RING AFTER FIVE YEARS

[EXCLUSIVE DISPATCH]

SEDGWICK (Me.) May 26.—L. W. Guptill of this place, five years ago, lost a gold ring presented to him by the Royal Arch Chapter of Masons. A short time ago, Allyn Welsing, who is now living in the house, while upon a scaffold of the barn, saw through a crack in the floor what he thought was a piece of copper wire. It proved to be the lost ring.

INETO cleans hands. Sample free. Ph. MAin 3291.

Brunswick the Theatre of the Home

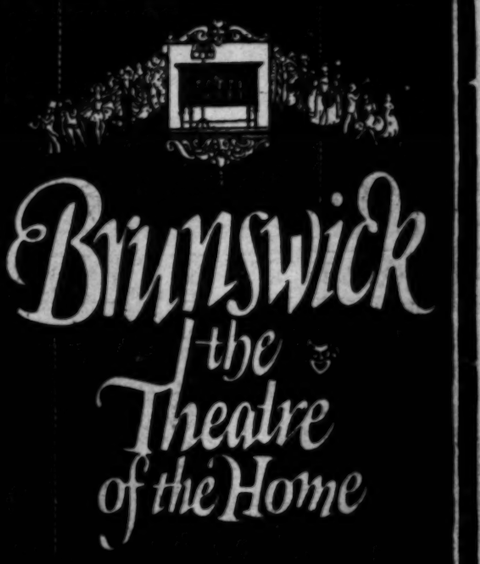

Hear it at FITZGERALD'S
Hill at 727

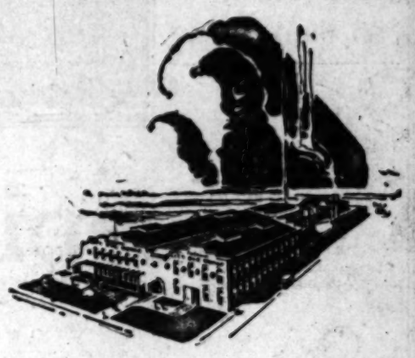

Where Does Your Dry Cleaning Go?

To what sort of place do the articles you send for dry cleaning go? What sort of people handle them? What processes are used?

When they come to Fishburn City Dye Works:

a large, sunshiny, modern plant
up-to-the-minute equipment
expert, conscientious workmen
careful handling from start to finish
cleaned in high quality cleaning fluid—Snow-clene—not gasoline.

No weakening of fabric by such methods. There's Safety, too, in sending wearing apparel, rugs and household furnishings here. For 25 years the Quality cleaners of Los Angeles—its service used nationwide because of its excellence.

Your possessions, too, are worthy of the best in cleaning.

Just phone—HUmbolt 0106

Fishburn CITY DYE WORKS
SUCCESSOR TO J. J. JENKINS
PHONE HUmbolt 0106 ++ 3000 Central Ave.

Send it to a Master

HEAR WILSON FRITCH, Ph. D. FREE
on
"LOS ANGELES"
612 So. Grand Ave.
11 A.M. Daily except Monday

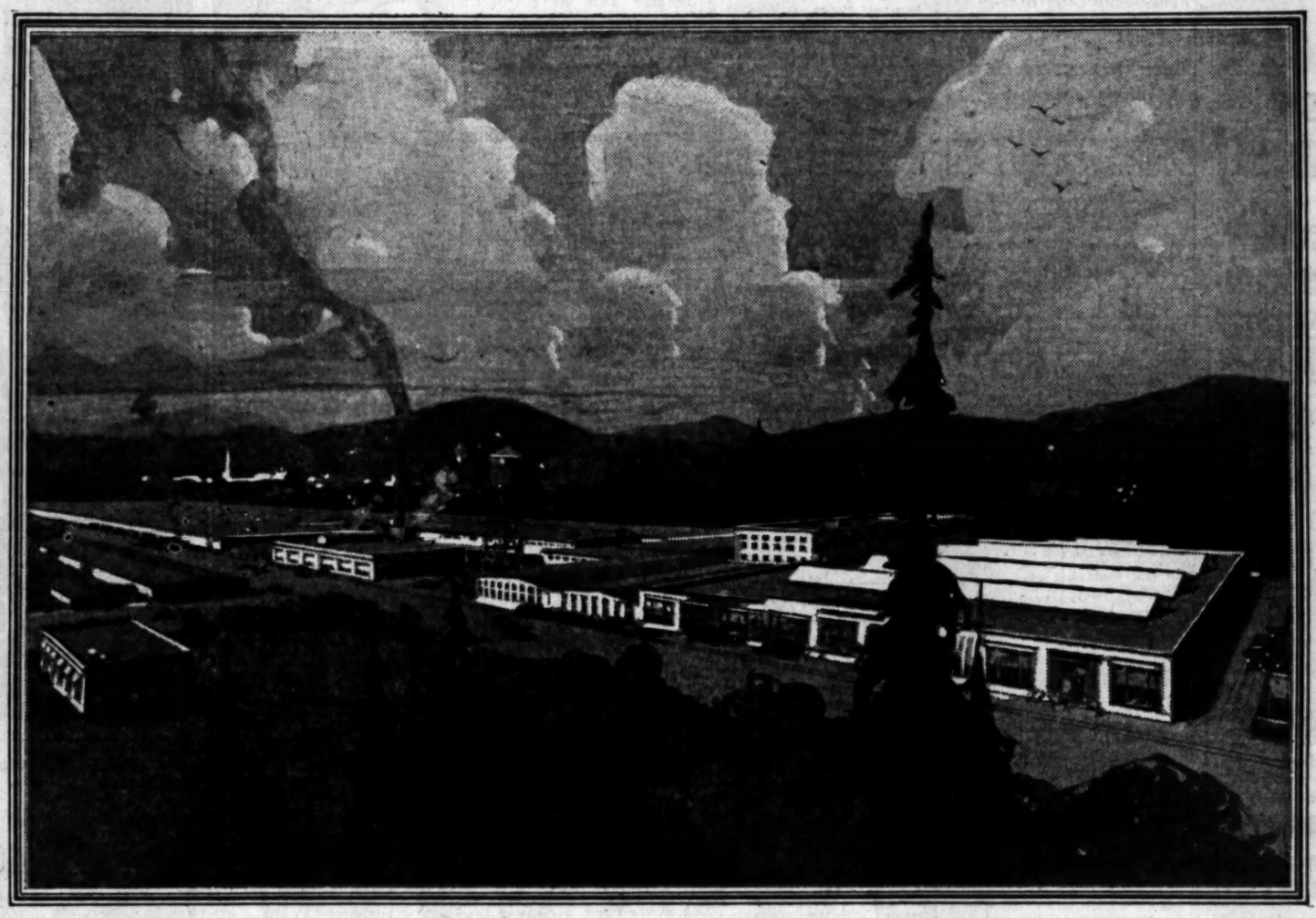

Come visit us at this good factory

Warm welcome and cool Clicquot Club await you. Just a few miles off the Post Road from Boston to Providence stands this clean, light, wholesome plant that makes the wholesome ginger ale—Clicquot Club. Every year people from all over America visit us to see the factory that represents the highest development of the bottler's art anywhere. We hope to see you soon.

1924

Keeping up with America's thirst— Keeping up with *your* thirst

SULTRY evenings, thirstiness after long, full summer days. You're tired. You need refreshment. You drink your glass or two of cooling, appetizing Clicquot Club Ginger Ale. You feel refreshed. You *are* refreshed. Your body has received the revivifying liquid it needed.

Down in Bangor, Maine, Mr. Smith is tired, and *he* drinks Clicquot Club. Out in Los Angeles, Mr. and Mrs. Jones refresh themselves the same way. Texas, Florida, Oregon, Illinois—in forty-eight states all over America—Mr. and Mrs. Smith, the little Smiths, and their sisters and their brothers and their cousins that they number by the dozens are drinking Clicquot Club Ginger Ale.

How do we ever keep up with America's thirst?

Over thirty-nine years ago, Lansing Millis originated Clicquot Club for his personal friends. He was an old-school country gentleman, whose sense of hospitality prevented his making Clicquot Club in any but the best way, with the finest ingredients and the water of his famous springs. And even then it was hard to make enough for his friends. So in 1885 the Clicquot Club Company was founded to care for the thirst these friends created by their word-of-mouth advertising.

We have had to expand as this thirst has expanded. From a gentleman's hobby for good things to drink, we became a local bottler for one or two adjacent markets—discriminating Boston and nearby Providence. But America's thirst wouldn't let us stop there. American taste has kept us growing and growing.

Three times in the past five years we've had to expand to take care of America's thirst. The latest plant addition, for which we are now breaking ground, will increase our floor space more than one-third.

Yet with all this expansion of our market and our plant, Clicquot Club has never varied in its quality from year to year, from season to season, or from Maine to California. Today we are shipping many carloads to every state in the Union. Clicquot Club is the standard by which all ginger ales are judged.

LANSING MILLIS made Clicquot Club for his dearest friends long years ago. Among the trees and flowers of his hospitable farm he thought of Clicquot Club, and added something to the art of hospitality.

And as the fame of this drink grew, this small factory grew too, to bottle this beverage which his friends first made popular.

Just why is Clicquot Club so good?

To begin with, we are situated in the country—in that hilly, rock-crusted,

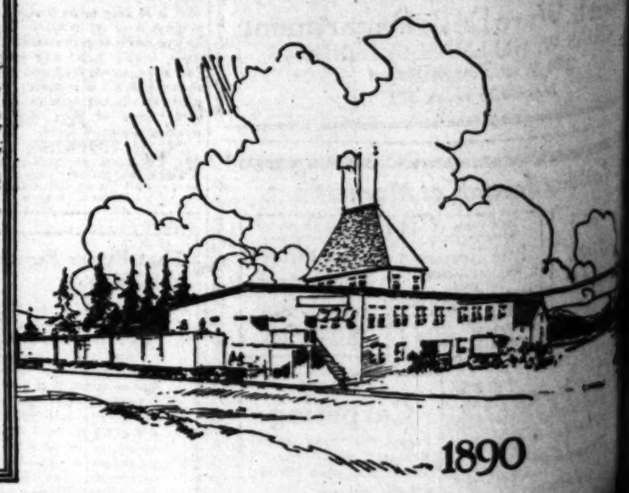

1890

pine-clad section of New England which spells two important things—pure water and clean air. Water is the basic thing in making ginger ale—and we have one of the purest, most even water sources in America.

Coming from deep within the rock foundations of New England, our water is so pure that it requires neither filtration nor sterilization (yet, to take no chances, for *your* thirst we test it regularly). It comes from so far below the surface that its temperature varies but a fraction of a degree, winter and summer. Without such an even water source no ginger ale can keep on being good for thirty-nine years — no matter what its formula may be.

A clean, country plant

What does clean, country air mean in making good ginger ale? Just this—clean, dustless laboratories, bottling rooms, warehouses; healthy workers contented in their toil.

Thus a country-situated plant means, all told—freedom from an irregular, uncertain city-water supply, often requiring special treatment—and freedom from careless, shifting labor and all the other dangers of contamination which go with food-product manufacturing in crowded communities. The Clicquot Club plant was planned for making ginger ale. It is not a renovated factory or warehouse.

Unceasing care makes Clicquot Club so good

It goes without saying that the highest chemical and dietetic skill has guided Clicquot Club through these thirty-nine years of success. Every safeguard for purity and the maintenance of the happy Clicquot Club blend has always been consistently employed.

You can take for granted the high quality of the Jamaica ginger root we put in Clicquot Club. Why, we even prepare it especially to remove all trace of that slightly astringent quality associated even with your grandmother's old-fashioned gingerbread. The cane sugar in Clicquot Club (the quickest energy food man knows) is even better than you use on your own table. Everything that goes to make up Clicquot Club is the best there is.

And as for the carbonation of this delightful beverage—do you realize how important that bubbling quality of carbonated drinks is? The Mellon Institute has proved that the thorough, cold carbonation such as Clicquot Club employs protects beverages indefinitely against the germs which sometimes lurk in unprotected waters.

The gas that carbonates Clicquot Club is tested 99.5% pure. It is put into the beverage almost at the freezing point of 32°. Just uncap a bottle of Clicquot Club and one of any other ginger ale you may happen to have and notice the difference. Clicquot doesn't fizz unpleasantly at the start, and it keeps bubbling long, long after you've poured it out. And that is the infallible sign of carbonation care.

Clicquot Club is a friend you need

Have you ever taken thirst seriously? You need three quarts of liquid every day to keep your body in condition. Remember Clicquot Club in this connection, because if you don't like flat water (and many people don't), Clicquot Club will give you the liquid you need in the purest and most appetizing form. That is the reason Clicquot Club is used in so many hospitals all over the country.

Drink Clicquot Club often. You can get it so easily. After smoky conferences—after tiring train or motor rides—after housecleaning, cooking, dressmaking, shopping. Serve it to the children when they come in tired from play. It gives them energy. It quenches their thirst. The Clicquot Club Company, Millis, Mass., U. S. A.

The Clicquot Kid—one of the world's best-known and best-loved trademark characters. If all the bottles on which he appears each year were placed end to end, they would stretch from the Atlantic to the Pacific and back again.

Clicquot Club

PRONOUNCED KLEE-KO

GINGER ALE

Just see the honest package Clicquot Club comes in—two full glasses in every bottle! Its clear glass bottle enables you to examine the golden drink within. You can see for yourself the absolute freedom from sediment. The value of Clicquot Club is in the beverage itself—not in expensive wrappings.

FORD BID ACTION ASSURED TODAY

Western Senators Pledge Aid Toward Vote

Underwood Asks Showdown on Muscle Shoals

Cites Need of Assistance on Reclamation

[BY A. P. NIGHT WIRE]

WASHINGTON, May 26.—Public hearings on Muscle Shoals closed tonight after many weeks of deliberation. Tomorrow the Senate committee will go into executive session to act on the various proposals.

Action by the Senate on Henry Ford's Muscle Shoals bid was virtually assured today when Western Senators promised Senator Underwood, Democrat, Alabama, to support the Southern Senators in obtaining a vote at this session of Congress.

TO TRY AGAIN TODAY

At tomorrow's executive session, supporters of the Ford bill will make another attempt to obtain favorable action by the committee on the offer, and failing in this, they will take the fight to the Senate floor, where they are determined to get a record vote. It could be brought up either as a substitute to the committee report or in an amendment to any other bill that might be pending.

Senator Underwood appealed to the Senate today to permit action on Ford's bill, declaring that Ford was entitled to an acceptance or a rejection.

Declaring that Ford's offer was tied up in the committee, and that opportunity was not given the Senate to pass on it, he said the committee was dominated by Eastern Senators, who are seeking passage of a reclamation relief measure.

TELLS GRIEVANCE

"The gentlemen of the West ask us to help them in a meritorious cause and yet when it comes to disposing of this great Muscle Shoals plant we are not given an opportunity to have it considered," he declared.

"Irrespective of what position the Western Senators take on the Muscle Shoals vote, I will seek by my vote to do justice to the people of the West by justice of reclamation relief."

After his speech, Senator Warren, Wyoming, and Senator Borah, Republican Idaho, assured Senator Underwood that Western Senators would co-operate to bring the Muscle Shoals issue to a vote. Chairman Norris of the Senate Agriculture Committee also favors action at this session of Congress.

AGED MAN PUBLISHES BOOK

[EXCLUSIVE DISPATCH]

FORT FAIRFIELD (Me.) May 26.—Rev. Orrin S. French of this place, at 90 years of age, is going to publish a book. It will be entitled "Memoirs of Ninety Years With Selected Sermons." It will contain about 300 pages. Fifty pages will be taken up with his autobiography, there will be a dozen or more sermons, and some illustrations. Mr. French, just past his ninetieth milestone, is remarkably active and well.

from BORGLUM'S Lincoln

Perseverance

"Still achieving, still pursuing,
Learn to labor and to wait."
—LONGFELLOW

PERSEVERANCE lifted Lincoln out of obscurity into greatness—it built the pyramids—it is the real way to success. The progress of California's largest bank is due to perseverance along constructive, helpful lines.

Those who would achieve independence and success *must have perseverance.* The Bank of Italy urges you to *save and bank* your money. *Persevere* and you'll win.

The Bond Department of this bank offers an unusual service for investors

Bank of Italy
Savings—Commercial—Trust
Head Office—San Francisco
Southern California Headquarters
SEVENTH AND OLIVE
LOS ANGELES BRANCHES
Seventh and Broadway
Spring and Temple
Pico and El Molino

THE TOOL BOX OF THE BRAIN FOR TOMORROW'S EMPIRE BUILDERS

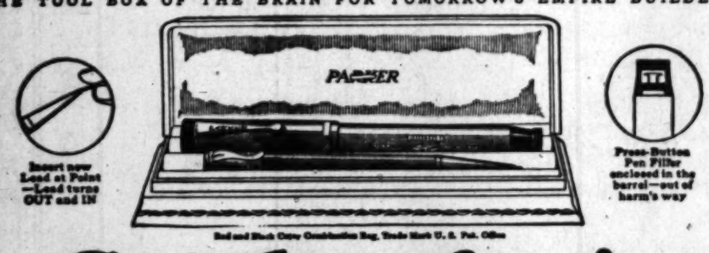

Graduation's New Gift

Parker Duofold Pen and Pencil to Match
in satin-lined Gift Case De Luxe
Handsomer Than Gold—Mightier Than the Sword

NO better gift to start the Graduate on a long and prosperous career than these two fine Tools of Hand and Brain. For Duofold's balanced swing and infinite smoothness *inspire* his writing—they speed him to his task.

This classic Duofold Duette is the newest of Gifts—this Graduation is its first. And it is beautifully prepared for giving—the black-tipped lacquer-red Duofold or Lady Duofold Pen and the Duofold Pencil to match, nestling in a satin-lined Gift Case de luxe, for which no extra charge.

These mated Duofolds are built and finished with Jeweler's precision—the pen with the super-smooth Point that is guaranteed 25 years for mechanical perfection and wear—the pencil with Non-clog Propeller that turns the lead both OUT and IN.

Parker Duofold Pens and Pencils can be bought singly, or in Duette Sets—Black-tipped Lacquer-red, or plain Black—both Gold trimmed. With the Sets we include the handsome Gift Case free.

Few higher priced gifts can stir as happy a tumult in the hearts of the Graduates. For instance, when 17 college professors asked their students, "What pen will you buy next?", nearly twice the number that named any other answered, "Parker!"

Any good pen counter will supply you. Order now in time for engraving. If a dealer hasn't the genuine Parker Duofolds, don't accept an inferior make, but give him your order subject to approval, or write to us.

Prices
Oversize Duofold Duettes Pen, $7; Pencil, $3.50
Duofold Jr. or Lady Duofold Duettes Pen, $5; Pencil, $3.50
Gift Box Free in Sets

THE PARKER PEN COMPANY
Manufacturers also of Parker Duofold Pencils to match the Pen, $3.50
Factory and General Offices: JANESVILLE, WIS.
Service Station, Wells Fargo Bldg., San Francisco.

Parker LUCKY CURVE Duofold Duette
Pen has 25 Year Point — Pencil turns lead OUT and IN

NEW GOLD GIRDLE—WAS $1 EXTRA—NOW FREE; ALSO NEAT GOLD CLIP OR GOLD RIBBON-RING

Headquarters for Parker Duofolds
THE OWL DRUG CO.
THE SUN DRUG CO.

BACKS BAN ON RELIGION IN SCHOOLS

Webb Reaffirms His Decision Relating to Public Institutions

[BY A. P. NIGHT WIRE]

SACRAMENTO, May 26.—Standing by a previous ruling of his office that religious instruction, either directly or indirectly, in the public schools of California is prohibited by the laws and Constitution, Atty.-Gen. U. S. Webb, in an opinion received here today by Will C. Wood, State Superintendent of Public Instruction, holds that there is nothing in a recent decision of the State Supreme Court which can be construed to mean that Bible reading is permissible in the schools.

The decision of the court which related to the case of Evans against the Selma Union High School district, the Attorney-General points out, is limited to the use of the Bible for reference purposes only in school libraries.

The question of Bible-reading in the schools was submitted to Mr. Webb by Mr. Wood in response to a communication from W. L. Stephens, Long Beach Superintendent of Schools, suggesting that the Attorney-General might modify his ruling with regard to Bible-reading as a result of the Selma decision.

FRIENDS OF AGITATOR IN DUBLIN ARE FREED

LARKIN ORDERS STRIKERS TO RESUME WORK; ULSTER WATCHES FOR HIM

[BY CABLE AND ASSOCIATED PRESS]

DUBLIN, May 26. — The forty-five followers of James Larkin, labor agitator, whose arrest yesterday in a raid on the famous Liberty Hall caused an unexpected strike of 4000 workers and tied up the port of Dublin early today, were released on their personal bail later in the day.

Mr. Larkin directed the strikers to resume work tomorrow, but told them to resume their strike if any of them were held responsible or otherwise victimized.

ULSTER ON WATCH FOR LABOR AGITATOR

[BY CABLE AND ASSOCIATED PRESS]

BELFAST, May 26.—The Ulster police are watchful on the Louth border for an attempt by James Larkin, labor agitator, to enter northern territory, in which case, according to official statement, he will be interned. Larkin told a meeting at Dundalk yesterday he was going to Belfast again to organize when the opportunity came. He asked his audience to get ready to help him when he crossed the border.

SIX ON TRAWLER PERISH

[BY A. P. NIGHT WIRE]

OTTAWA (Ont.) May 26.—Six lives were lost when the Crimsby trawler Mikado went ashore yesterday on the west side of Forchu Island, Cape Breton, according to radio advices received here.

Caswell's NATIONAL CREST Coffee

Inimitable flavor

TELEPHONE DIRECT
ATlantic 3815
1,500,000 cups were served at the PANAMA-PACIFIC International EXPOSITION

ROOFLESS PLATES

Guaranteed for 10 Years

My Roofless Plate is the ideal denture and not to be compared with the commonplace heavy, ordinary plate.

DOES NOT COVER THE ROOF OF THE MOUTH

and makes eating a pleasure. No matter how hard or flat your palate or how many unsatisfactory sets of teeth you have had made, MY PLATES ARE A GUARANTEED SUCCESS. Stick tight and look natural. You can cough, sneeze, sing, whistle or eat corn off the cob and they never drop.

Roofless plates are made with Anatomical teeth that wear forever.

ROOFLESS PLATES GIVE SATISFACTION. THE PRICE IS REASONABLE.

Plates—as low as $10.00
Crown and Bridge Work—as low as 5.00
Fillings—as low as 1.00

24-Hour Service—Two Dipes. Experienced Nurses.

Open Evenings

DR. P. A. SPARKS
Over Owl Drug Store
At Fifth and Hill Streets
Entrance 506 S. Hill St.
Phone MAin 3544. Los Angeles

NOTICIAS MUNDIALES DE ULTIMA HORA

En obsequio a nuestros numerosos amigos de habla española, y para beneficio de los lectores americanos de "The Times" que estudien esa lengua, publicamos diariamente esta columnia en castellano, con un extracto de las más importantes noticias de última hora.

Buena parte del futuro progreso de Los Angeles, que es la metrópoli de los Estados Unidos que más cercana se halla a territorio latino-americano, habrá de depender de las relaciones que logremos establecer con nuestras hermanas, las repúblicas del sur. Para que lleguen a ser enteramente cordiales, no hay nada tan importante como que nuestros ciudadanos se familiaricen con la lengua castellana. Tan se dan cuenta de este hecho nuestros habitantes, que hay al presente más de 25,000 personas que estudian español en Los Angeles. A ellas les conviene leer todos los días esta columna, en la que encontrarán español correcto y enteramente moderno.

NOTAS TELEGRAFICAS

Noticias de Washington

WASHINGTON, Mayo 26. — El Presidente firmó ya el proyecto de ley de inmigración.

El proyecto de ley de impuestos ha sido votado por la Cámara y enviado al Presidente.

Charles W. Hunt, de Iowa, fue nombrado miembro de la Comisión Federal del Comercio.

Philip Grossman, preso a pesar de la clemencia del ejecutivo, ha pedido a la Suprema Corte que lo ponga en libertad bajo fianza.

La comisión de agricultura del Senado ha reconsiderado su voto sobre el proyecto de ley Ford, y hará otra escrutinio mañana.

La comisión que está investigando el asunto de Daugherty escuchó detalles sobre los trabajos de detectives que han sido empleados en este asunto.

La suprema corte sostiene que las municipalidades pueden prohibir que se vendan licores con recetas de médico.

Se recibió en el Senado una comunicación relativa a que se impedirá la clausura de las sesiones, a menos que se vote la ley sobre ayuda a los agricultores, y otras similares.

Según enmienda del proyecto de ley sobre sueldos postales aprobado por el Senado, tendrán que publicarse cada diez días las contribuciones que reciban los comités de campaña en las próximas elecciones presidenciales y parlamentarias.

Los Rebeldes Mejicanos Bombardeados desde el Aire

VERACRUZ, Mayo 26. — Fue muerto el sábado gran número de rebeldes en un raid que llevaron a cabo varios aviones federales sobre el campo revolucionario de La Concepción, cerca de los campos petrolíferos del mismo nombre en el Estado de Veracruz, según telegrama demorado de Puerto Méjico, recibido hoy aquí. Los rebeldes estaban a las órdenes de los generales Torruca, Ochoa y Quintana. El referido bombardeo les destruyó su improvisado campamento.

Los Aviones Americanos Llegaran a Shanghai en Estos Días

SHANGHAI, Mayo 25.—Shanghai está haciendo serios preparativos para compensar la pérdida sufrida con motivo del accidente que tuvo el avión del Capitán francés D'Oisy, y ellos consisten en organizar la recepción que se va a hacer a los aviadores circunnavegantes americanos, que deben de llegar a ésta el 30 o el 31 del actual.

El Capitán W. J. Bisler, agente del Negociado de Navegación aquí, está encargado de los preparativos, y ha terminado de poner boyas en el río Wgampoa, como a cinco millas de Shanghai.

El general Federico Ward, miembro de la Legión Americana, tiene a su cargo las fiestas en ésta, y los funcionarios chinos están prestando su colaboración para dar la bienvenida a los aviadores americanos, que fueron los primeros en cruzar el océano Pacífico y llegar por el aire a la costa de Asia.

Comunicará aun mayor atractivo a las fiestas la posible llegada del aviador circunnavegante inglés, A. Stuart Maclaren, para esos mismos días.

Todavía se encuentra en ésta el Capitán D'Oisy, haciendo ensayos con el avión que le prestaron las autoridades chinas. Piensa partir mañana para Pequín, con escalas en Nanking y en Tsinanfu, y espera llegar a la capital china antes que el inglés, y también anticiparsele en Tokio, a pesar del accidente tenido aquí hace una semana.

Sale para Tokio el Capitán D'Oisy

PARIS, Mayo 25. — La señora Pelletier D'Oisy, esposa del aviador francés, recibió hoy un cable de su marido, en el que le anuncia que mañana en la mañana saldrá de Shanghai rumbo a Tokio, después de haber elegido una nueva máquina.

NOTAS LOCALES

Bert Webster Declara en la Causa de la señora Willis

Bert Webster, el flaco carpintero de cabeza cana que ha aparecido como principal testigo de cargo en el jurado de la señora Margaret Willis, acusada del asesinato del doctor Benjamin B. Baldwin, se negó a admitir ayer ante el juez superior Crail, que amara a la señora Willis, por más que unos cuantos minutos antes hubiera declarado que había vivido con él dicha señora durante cuatro años, como su querida.

Webster compareció después de la señora Helen Baldwin, la joven y agradable viuda que pudo sobrevivir a varias horas de interrogatorio del defensor S. S. Hahn. Terminó Webster una larga y no interrumpida narración de la participación que tuvo en la tragedia: el viaje en auto a media noche con la señora Willis y el baúl que contenía el cadáver del doctor Baldwin, y las tentativas para deshacerse de la fúnebre carga. Había hablado con toda calma y sin manifestar gran emoción. Y al llegar al último capítulo—la entrega de la señora Willis a la policía—se le preguntó: "¿Por qué hizo usted todo esto, señor Webster?" Webster dió entonces, y por primera vez, muestras de nerviosidad. "¿Amaba usted a la señora Willis?" Webster se retorció en su silla, y preguntó: "¿Tengo que contestar a eso?" "Si usted no desea contestar, no insistiré en mi pregunta", le dijo el Fiscal Dennison. "Bueno, lo que ocurrió fue que encontré a una persona en grave apuro, y tuve deseo de ayudarle a salir de él." Y de esa manera respondió Webster a la pregunta de si amaba o no a la señora Willis.

DEPORTES

Atletismo

Anoche hizo públicos el comité olímpico local los nombres de veinticinco atletas de pista de Sudcalifornia que serán enviados a competir en las pruebas finales de los juegos olímpicos que habrán de celebrarse en el estadio de Harvard los días 13 y 14 de Junio próximo. Es probable que otros dieciséis a quienes ha recomendado el comité, tomen también parte en los últimos ensayos, siempre que sus respectivos colegios alleguen el dinero necesario para enviarlos al Este, o que la organización local recaude de la función del sábado fondos suficientes para atender a ese gasto.

Boxeo

Esta noche podrá verse en el coliseo de Vernon una de las pruebas de boxeo más reñidas que se han visto en estas últimas semanas, pues Billy Wells, que se dice poseedor del campeonato inglés peso welter, va a hacerle frente a Bert Colima en el número principal de un programa que promete ser muy interesante. Va a ser el tercer encuentro de esta misma pareja. Wells ganó los dos primeros, aunque no sin mucha resistencia del adversario.

Yosemite Park Travel Breaks Previous Mark

[BY A. P. NIGHT WIRE]

YOSEMITE, May 26.—Automobile travel to Yosemite National Park to date in 1924 has exceeded previous years, according to figures made public today by Superintendent W. B. Lewis. So far this year, 2078 cars have visited Yosemite carrying 6113 passengers. This is a gain of 469 cars and 1469 people over 1923.

Travel via the Big Oak Flat road showed a big increase. On Saturday 101 cars with 336 passengers came in by this route, as against five cars and seventeen passengers on the same date last year.

EX-KENTUCKIANS WED

[EXCLUSIVE DISPATCH]

NOGALES (Ariz.) May 26.—Craig Pottinger, former editor of the Nogales Democrat, now connected with the Tucson Star, has been married to Miss Sadie Louise White, cashier of the local telephone office. Both are from the same county in Kentucky.

WOMAN'S GREATEST ASSET

Health is woman's greatest asset. Upon it depends charm, beauty, power to attract others, happiness and success, and it is what really makes life worth living. Thousands of women suffer from headaches, backache, nervousness, mental depression and mysterious pains, who could find immediate relief by taking Lydia E. Pinkham's Vegetable Compound which is made from roots and herbs. For nearly half a century this medicine has been recognized as the standard remedy for woman's ills.—[Advertisement.

Mandarin Blouse Scarf Pleats

MAGIC combination that makes a clever affair of a new sports frock. Each one used separately, sufficient to insure its frock being a huge success. Combined—well, see for yourself! As sketched, $35. Adorable for the week-end pleasure trip.

FOR you who prefer the simplicity of Planet, there is one of white with the new "Cardinal Jet" discreetly used as trimming. $25.

THERE is the whole family of crepes from which to choose! Gay with color, subdued in tone, or plain white. There are pleats, plenty of them, carefully arranged, so that they will not be crushed while sitting. Satins, the new Alpaca Failles as well. Each frock noted by that careful tailoring which distinguishes it from the commonplace. $25, $29.75 and $35. Sports Shop, Second Floor.

Stow These in the Week-End Bag

FOR chances are you'll be out o'doors, and whether at seashore or mountains or just driving, you'll want the protection of good creams for your face.
"Anita May Blossom" Vanishing Cream, 50c
"Anita Freckle Cream," 50c
"Anita Face Powder," 50c
"Anita Theatrical Cream," 75c a pound can, and any other "beauty helps" to which you may be partial.
(Hamburger's—First Floor)

Hamburger's The May Co.—Successor
Broadway at Eighth BRoadway 3000

Copper Etchings in Sepia Tone

A beautiful pictorial rotogravure section containing from eight to twelve pages is issued each week with the SUNDAY TIMES.

Treasure Hunting During Clean-Up Week

"Miscellaneous For Sale" Bargains

"Clean-up Week" started yesterday. All sorts of objects that have been stored away in attics and store-rooms are being "unearthed" and turned into cash or traded through the "Miscellaneous For Sale" and "Swaps" columns of the Los Angeles Times—furniture, rugs, gas stoves, sewing machines, musical instruments, lawn mowers, building material, etc. It will pay extra dividends to read Times Want Ads during "Clean-up Week."

Possibly in cleaning up your own home you may run across something you no longer want. Other Times readers may be glad to buy it, or take it in exchange for something you desire.

You may phone a want ad to The Times. No charge account is necessary.

Times Want Ads
Telephone MEtropolitan 0700

Mandarin
Blouse
Scarf
Pleats

MAGIC combination that makes a clever affair of a new sports frock. Each one used separately, sufficient to insure its frock being a huge success. Combined—well, see for yourself! As sketched, $35. Adorable for the week-end pleasure trip.

FOR you who prefer the simplicity of Flannel, there is one of white with the new "Cardinal Red" discreetly used as trimming. $25.

whole family of crepes from which to with color, subdued in tone, or plain pleats, plenty of them, carefully sy will not be crushed while driving. ace Failles as well. Each frock marked loring which distinguishes it from the $29.75 and $35. Sports Shop, Second

hese in the
Week-End Bag

you'll be out whether at sea- or just driving. tection of good ce. om" Vanishing

am," 50c r," 50c Cream," 75c a pound can, and any other which you may be partial. mburger's—First Floor)

nburger's
he May Co.—Successor
Eighth BRoadway 3940

chings in Sepia Tones
ial rotogravure section containing from pages is issued each week with the

ale" Bargains
y. All sorts of objects ics and store-rooms are cash or traded through "Swaps" columns of the gs, gas stoves, sewing n mowers, building ma- ds to read Times Want

your own
ress some-
nt. Other
lad to buy
for some-

nes. No charge account

ntAds
tan 0700

Why this Record-Breaking OLDSMOBILE-SIX can be sold for only $795

F.O.B. Factory

PRODUCT OF GENERAL MOTORS

EVERYONE who examines this new Oldsmobile Six invariably asks: "How can an automobile which has made such a record and boasts such splendid units, be the lowest priced Six in the world?"—or: "How can an automobile of such undeniably high quality be sold for only $795?"

The answer is as simple as two plus two! Oldsmobile, working alone, simply could not offer such tremendous value for such a low price—nor could any other company of similar size, experience or purchasing power.

But, Oldsmobile enjoys the unique advantage of adding to its own purchasing power and manufacturing facilities—all of the vast resources and facilities of the great General Motors Corporation.

Let us explain! Take an insignificant little part of an automobile like a lock washer. If Oldsmobile were to buy its own lock washers, it would require about 1,000,000 or so a year—and it would have to pay the 1,000,000 price. *But General Motors—buying for all its units—buys over 500,000,000 lock washers a year—and enjoys the 500,000,000 price.*

There's the answer! Carry this reasoning right down through the entire car, and you will understand why and how Oldsmobile can offer you—at the same time—the lowest-priced and one of the most reliable six-cylinder cars in the world!

Oldsmobile challenges your buying judgment! We have an honest car—it has established an exceptional performance record—it can be bought at an unmatched low price. You simply cannot afford to overlook this Oldsmobile Six at $795!

Here are just a few of the tests Oldsmobile Six has undergone—

Flexibility—An Oldsmobile Six was driven by "Cannon-Ball" Baker from New York to Los Angeles in high gear—with low, second and reverse gears removed.

Reliability—On that trying transcontinental run, it covered the entire distance of 3674 miles without recourse to the emergency kit.

Economy—In spite of mountains, mud and sand—the Oldsmobile Six averaged 27.8 miles per gallon of gasoline on the entire run.

Speed—Immediately upon its arrival in Los Angeles, this Oldsmobile traveled 68 miles an hour on the Los Angeles speedway under official observation.

Power—The Allegheny and Rocky Mountains, and the deep Missouri mud—all negotiated in high gear—conclusively demonstrated the tremendous power of this remarkable car.

PRICES

Roadster	$785	*Cab*	$ 985
Touring	795	*Coupe*	1075
Sport Touring	915	*Sedan*	1135

De Luxe Sedan $1245

The G. M. A. C. extended payment plan makes buying easy.
All prices f. o. b. Lansing. Freight and tax extra.

SOUTHERN CALIFORNIA DEALERS

Alhambra	Lester Rause	1404 W. Main
Blythe	McArthur & Hinkley	
Chino	Ross & Fryer	
Fullerton	McGraw & Harker	125 W. Commonwealth Ave.
Glendale	C. H. Hunter	208 Broadway
Hemet	Cox & Egly	
Hollywood	Hollywood Oldsmobile	5732 Sunset Blvd.
Huntington Park	Lumley & Bauer	138 N. Pacific Blvd.
Long Beach	C. Curtis Smith	1710 E. Anaheim St.
Monrovia	Doty & Peteler	223 S. Myrtle
Moneta	Wm. Kirkby	P. O. Box 56
Oxnard	J. L. Rawding	

J. W. LEAVITT & CO.
1150-60 S. Figueroa at 12th
TRinity 7046
OPEN SUNDAYS OPEN NIGHTS

SOUTHERN CALIFORNIA DEALERS

Pasadena	E. Grant Hayward	970 E. Colorado
Pomona	Clark Bros. Garage	125 S. Main St.
Riverside	F. L. Smale	8th and Fairmont
Santa Ana	Paul B. Witmer	1st and Main
Santa Barbara	Harlow Motor Co.	418 State
San Bernardino	Western Motors Trans. Equipment Co., Inc.	432 E St.
Santa Monica	Henderson Motor Co.	1312 Santa Monica Blvd.
Santa Paula	Santa Paula Oldsmobile Co.	
Van Nuys	Richard Johnson	
Ventura	Ventura Oldsmobile Co.	
Whittier	C. W. Walker	224 W. Phila. St.

OLDSMOBILE-SIX is looking for new tests to conquer

Come in and give us your suggestion!

The Times Free Information AND Resort Bureau

CORNER FIRST AND BROADWAY

is for the accommodation and benefit of persons seeking interesting routes of travel, desirable hotels and rest, recreation and recuperation at the seashore or in the mountains. Particulars are furnished by competent attendants and by correspondence to the general public regarding rates and attractions of railroad and steamship lines, hotels and pleasure and health resorts. Descriptive circulars and transportation literature are kept on hand for inspection and distribution. This service is absolutely free. Literature may also be obtained at the Times Branch Office, 621 South Spring Street. Phone MEtropolitan 9700.

MAKE YOUR RESORT AND HOTEL RESERVATIONS

FREE OF CHARGE AT

The Times Information and Resort Bureau—
Times Bldg., First Street and Broadway—
—or—
The Times Branch Office—621 So. Spring Street.

Resorts

Sand Dabs Van Nuys

Dine here Tonight

FREE PARKING FOR DINNER GUESTS ADJOINING HOTEL

—this dainty sea morsel is received daily from Catalina waters and appetizingly served saute meuniere—all our sea foods are completely boned before coming to the table.

Concert Orchestra Every Evening
TABLE D'HOTE DINNER—$2.00 the Plate
"A Quiet Place Where the Food is Excellent"

there VAN NUYS CAFE
FOURTH AT MAIN

BIG BEAR LAKE RESORTS

STILLWELL'S CAMP, BIG BEAR LAKE
On Lake front—Hotel accommodations—Housekeeping cabins—Showers and tub—Boats and tackle—General store—Dance Hall—Jazz Orchestra—Pool Hall—Croquet—Tennis—Bathing—Reasonable rates—Reservations—Information Stillwell's Camp, P. O. Pine Knot, Cal., or Times Information Bureau.

Carter's Camp and Subdivision
Housekeeping Cabins and Store. Close to lake and amusements—Lots and cabins for sale—small payments—Good income property—Camp and Subdivision will continue as a resort. Information—2609 N. Broadway—Phone CApitol 2332.

MOON CAMP
Housekeeping cabins—dining-room service—free camping grounds—boat, trout and bass fishing—boats—fishing tackle—bathing. For reservations phone Big Bear 60.

TAVERN—BIG BEAR LAKE
Information and reservations at our L. A. office—200 Grosse Bldg., S. e. corner 6th and Spring. Phone MEtropolitan 2430 or see "Times."

PINE KNOT LODGE BIG BEAR LAKE
A.P. $4.50 day, $28 week up. Box 300 S. Bdwy., L. A. Tel. Pine Knot Lodge, U. S. Long Distance via Redlands

PINE COURT ON LAKE FRONT
1 to 3-room furnished housekeeping cabins, store (Hart), to amusement center, reasonable rates, Mrs. Erickson, prop. Pine KNOT P. O. for reservations, or "Times" inf. Bureau

LITTLE PINES CAMP, Big Bear Lake.
Under new management, close quiet, near lake and everything. Housekeeping cabins, reasonable. See "Times" or Mrs. W. H. Eggleston, Prop., P.O. Pine Knot, Cal.

Golden Horseshoe Camp
on Lake Shore. New housekeeping log cabins. Boats for hire. Rates reasonable. Reservations, A. H. SMALL, Box G. P. O. Pine Knot, or see "Times" Inf. Bureau.

MITCHELL CAMP, Bear Lake. Mr. and Mrs. C. A. Wadsworth, Owners. Room and board, $3 day, $17.50 wk. Home cooking. Bkfsts. cabins, $12.50 wk. up. Close to all amusements. Res. "Times" or P.O. Pine Knot, Cal.

CAMP ANGELUS Elevation 6800 In San Bernardino Mountains, 20 miles from Redlands on way to Big Bear. Hotel service $25 wk. Bkfsts. cabins for two $10 wk. See "Times" or P.O. Camp Angelus, San Bernardino County.

Stratton's Camp BIG BEAR LAKE
You will feel at home—Housekeeping cabins, 2 people, $18; 3, $20; 4, $23; 5, $25. See Times or phone L. R. Stratton, Bear Valley, 37 P.O. Pine Knot.

THE GRIZZLY INN
"Bear Valley's Cocoanut Grove"
Only Cabaret, largest Soda Fobntain. 12-piece Orchestra—Dancing.

BIG BEAR MOTOR TOURS CO.
Will call for you at your home and take you directly to your camp without changing cars. Pierce-Arrow Touring Cars used exclusively.
Phone MEtropolitan 2439. 208 GROSSE BLDG.

"YTS" Motor Tour—*The Way to See Yosemite*
Buy the "Y T S" Motor Tour of Yosemite National Park with your railroad excursion tickets, via El Portal. Take this wonderful "Y T S" 240-mile Motor Tour, operated daily until October 1—including Hetch Hetchy Lake, O'Shaughnessy Dam, Merced River Canyon, Tuolumne Big Trees, Mariposa Big Trees, and Glacier Point and Overhanging Rock—a complete tour of Incomparable Yosemite—all for $25.00. For full information and free illustrated Folder, address
YOSEMITE TRANSPORTATION SYSTEM
311 So. Spring St. Los Angeles Tel. VAndike 5022

YOSEMITE LODGE—*"Built to Banish Care"*
American Plan—$6.00, $8.00 and $8.50. European Plan $1.50 and $2.00 with excellent cafeteria.
Reservations at—511 So. Spring St. Los Angeles Tel. VAndike 5022

MT. WILSON
Auto road, hotel and cabins open to public. Daily comfortable stages from bus station, 5th and Los Angeles Sts., 9 p.m., and 55 S. Fair Oaks, Pasadena, at 10 a.m. and 5 p.m. Friday nights. Scenic trip all the way. World's largest observatory open to the public each Friday night. Secure your tickets at 612 Santa Barbara St., Pasadena. See 60 towns at night by their lights, a sight never to be forgotten. Hotel at the peak. Elevation 6000 feet. Auto Road on control Sundays and holidays. Reasonable rates at hotel. Sunday Chicken Dinner. Make early reservations. MAin 1750 or Fair Oaks 24-F-2. Information at all Bureaus. W. E. Cory, Mgr.

Stratford Inn, Del Mar
ON THE SANTA FE RAILWAY AND COAST HIGHWAY
25 MILES NORTH OF SAN DIEGO
Open air tepid salt water plunge. Pier fishing. Golf, tennis, horseback riding and other diversions. Beautiful grounds. All home comforts. American Plan. Table unexcelled. Folders "Times" Information Bureau, or write for folder and rates.

FEATHER RIVER INN BLAIRSDEN, PLUMAS COUNTY OPEN JUNE 15th
CALIFORNIA'S IDEAL MOUNTAIN RESORT
The Golf Course, opened 1921, is one of the best courses in California—9 holes, 3050 yards, fine grass greens. Jim Smith, Golf Professional. Finest lake and stream trout fishing in the State. Horseback Riding, Hiking, Motoring, Swimming, Bowling, Tennis. Fine Orchestra—Dancing every evening. Excellent motor roads from all directions. For rates and reservations and illustrative folder, address W. W. BROWN, Hotel Plaza, San Francisco.
WRITE FOR CALIFORNIA'S IDEAL TOUR.

Wildwood Lodge Big Tujunga Canyon
25 Miles from Los Angeles. American Plan and Housekeeping Cabins. Phone Los Angeles, MAin 3031, or Sunland 813.

Resorts

Catalina

Three days $15

Every day at 9:00 a.m. from 6th and Main Sts., Los Angeles, via P. E. Ry. Special Catalina trains direct to Steamship Avalon, sailing at 10 a.m. from Wilmington, L. A. Harbor.

Orchestra for dancing, $3.10 from Los Angeles, $2.35 from Wilmington. Glass Bottom Boat ride over Marine Gardens at Catalina—75c.

Two days, $10; Three days, $15 all expenses included.

Hotel St. Catherine on ocean front, Am. plan. Hotel Atwater, European. Island Villa—Largest one-floor hotel in the World.

CATALINA OFFICE
Sixth and Main, Los Angeles.
Phone TRinity 2261.
IN ALL THE WORLD NO TRIP LIKE THIS

PINECREST

A Resort of Distinction. High and Cool in the San Bernardino Mts. On the "Rim of the World" Drive.
A place for play, rest and recreation. Cottage Dept. now open. Hotel opens June 15th. Tennis, swimming, saddle riding, dancing, motoring, fishing, Mt. climbing and all mountain sports. Write for our illustrated folder, rates and reservations. PINECREST RESORT, via San Bernardino, Calif.

WHERE IS STURTEVANT CAMP?
See "Times" Resort Bureau

San Francisco Hotels

WHEN YOU GO TO SAN FRANCISCO STOP AT THE **HOTEL STEWART**
On Geary St., just off Union Square close to best stores, cafes, theatres. Good accommodations at moderate rates. Best known meals in the United States: Breakfast, 50c, 60c, 75c; Lunch, 65c (Sundays, 75c); Dinner $1.25, (Sundays, $1.50). Municipal car passes door. Stewart Bus meets trains and steamers. Advise making reservations in advance.

HOTEL MARYLAND
N. E. Corner Geary and Taylor Streets
SAN FRANCISCO, CALIFORNIA
OPPOSITE CLIFT HOTEL AND CENTER CLUBS, THEATERS AND SHOPPING DISTRICT
Comfort and Refinement Without Extravagance
All outside rooms with baths. Rates $2.50 per day; extra guest 50c. Garage immediately in rear. A B C D cars from Ferry.
Write for weekly rates and booklet.

Alexander Hotel
Adjoining St. Francis Hotel, Geary St. above Powell SAN FRANCISCO
Twelve story, absolutely fireproof, Class "A" building. Center of shopping and theatre districts. Rates $1.50 per day up. Weekly and monthly rates. Take Municipal cars A, B, C, D, direct

SOUTH AFRICA
From England by
UNION CASTLE LINE
644 Market St., San Francisco, or Local Agents.

Antinarcotic Organization Incorporates

[BY A. P. NIGHT WIRE]

SACRAMENTO, May 26. — Articles of incorporation of the International Narcotic Crusade of San Francisco today were filed with Secretary of State Frank C. Jordan. The purpose of the organization is to carry on a state-wide campaign to combat the narcotic evil. The establishment of clinics and the production of motion pictures are planned.

Directors of the organization are R. L. Adams, Oakland, and H. A. McCraney and W. W. Wedford, San Francisco.

COOLIDGE HONORED BY MILITARY BODY

[BY A. P. NIGHT WIRE]

WASHINGTON, May 26.—President Coolidge was made an honorary member today of the Ancient and Honorable Artillery Company of Massachusetts, the oldest honorary military organization in the country. The certificate of membership was presented by a committee in full-dress uniform.

Steamships

SOUTH AMERICA

and Europe
Panama Peru Chile

A voyage of exceptional interest. Regular sailings by palatial oil-burning "S" Steamers, 14,356 tons displacement, the largest and most luxurious ships to Peru and Chile—

ESSEQUIBO, May 23

Special Reduced Rates for Round South America Tours. Regular sailings from Buenos Aires, Montevideo and Brazilian ports to Europe by ROYAL MAIL and NELSON LINE Steamers.

PACIFIC LINE
The Pacific Steam Navigation Co.
570 Market St., San Francisco, or Local Agents.

HOLLAND AMERICA LINE
Regular Passenger Service to ENGLAND—FRANCE—CONTINENT
Via Plymouth, Bologne-sur-Mer
By the luxurious Steamships ROTTERDAM—NEW AMSTERDAM—VOLENDAM (VEENDAM) RYNDAM

Luxury Cruise
to the
MEDITERRANEAN
PALESTINE—EGYPT
by the famous
S. S. ROTTERDAM
Leaving New York February 4th, 1925
64 Days of Delightful Diversion, Visiting Madeira, Lisbon, Cadiz, Seville, Gibraltar, Algiers, Tunis, Athens, Constantinople, the Holy Land, Egypt, Italy and the Riviera.
Illustrated Folders on request.
For sailings, rates, etc., apply to Passenger Office, 401 Market St., San Francisco.

Europe
14 Sailings a Month.
Take the comfortable "short-cut to Europe."
Smoother Sailing. One-third the trip down the scenic St. Lawrence.
"EMPRESS" liners—de luxe. "MONO-CLASS"—luxurious, popular.
Canadian Pacific
W. Ons Thorp Gen. Agt. Passenger Dept.
605 South Spring St. Tel. Tucker 1561
Los Angeles

ROYAL MAIL
"The Comfort Route"
Cabin Class to Europe
By famous "O" steamers, unsurpassed for comfortable and economical trans-Atlantic travel.
New York, Cherbourg, Southampton
Hamburg, Plymouth, Belfast, Greenock
Also Direct Passenger Service. Regular Sailings From California to Europe.
For sailing dates, rates, etc., apply to The ROYAL MAIL STEAM PACKET CO.
570 Market St., San Francisco, or local agents.

Resorts

The BARCELONA APARTMENT HOTEL
SAN DIEGO, CAL. Juniper at Fourth.
ROOMS OR APARTMENTS WITH KITCHEN; DAILY MAID SERVICE INCLUDING DISHWASHING, BY THE DAY, WEEK OR MONTH.
SUMMER RATES NOW IN EFFECT

All Outside Rooms With Bath.
Phone Main 304
LOBBY—SUN PARLOR
ROOF GARDEN
Owned and Managed by Mr. and Mrs. James E. Callumb.

All Roads Are Open to Gilman's Relief Hot Springs
THE IDEAL HEALTH AND REST RESORT
SAN JACINTO, CAL. PHONE SAN JACINTO 8311.
Motor Transit Service twice daily direct from Union Stage Depot, Los Angeles.

"The Alps At Your Door" AFTER THE QUARANTINE
SWITZER-LAND
The New SWITZER'S.
P. O. Box 179, Pasadena. Lloyd B. Austin, Proprietor

CATALINA ALBERT'S COURT offers special low rates to July 1st. New modern cottages and apartments with bath and hot and cold water. Furnished complete for housekeeping bungalows—$10 per week for two people; $12 per week for four people. If you are particular we can please you. 329 Sumner Ave. J. ALBERT, Prop.

CAMP BALDY Elevation 4700 feet.
Year around resort—30 miles from L. A.—Hotel and housekeeping—swimming pool—horseback riding—auto stage twice daily from Upland—Excellent auto road—Chicken dinner Sundays—Reservations "Times" or write P. O. Camp Baldy, California.

FOUND—AT SWITZERS'
Scenery as wild as the Swiss Alps, rustic cabins for boarding and housekeeping, camp store, electric lights, radio, orchestra for dancing, high-class entertainments, fascinating trail trips. Six stages Saturdays. LLOYD B. AUSTIN, Box 179, Pasadena. Fair Oaks 23F2.

Stanley Park Lodge 3 HOURS FROM LOS ANGELES
in Santa Ynez Mountains—6 miles from Carpinteria — Furnished Housekeeping Cottages—Meals Served in the Lodge. Folder "Times" or H. C. MUZZALL, Mgr. Carpinteria, California.

DRIVE UP TO
Cold Brook Camp
In beautiful San Gabriel Canyon. Dancing, Fishing, Hiking, Tennis, Croquet. Store and hotel. Housekeeping accommodations. Elevation 3500 feet.
Information at all Bureaus or write or phone Cold Brook Camp, Azusa.

Raymond Hotel Golf Course OPEN TO THE PUBLIC
GREEN FEE $1.00, SAT., SUN. AND HOLIDAYS. OTHER DAYS, 50 CENTS. NO WAITING.
SPECIAL SEASON RATE TO JANUARY FIRST, $33.00.
PASADENA

CAMP RINCON
QUARANTINE LIFTED
No permits necessary; everything normal. Free Auto Stage—Azusa to Camp—for registered guests. Make reservations Times Resort Bureau.

SEVEN OAKS OPENS MAY 28
Seven Oaks is a quiet medium priced mountain resort in the San Bernardino Mountains on the banks of the Santa Ana River. It is especially arranged and equipped for families and especially families with children. Take a trip up some week-end and see if it is the place to send the family this summer. Address or phone the Manager, Seven Oaks, Redlands, California.

Superb Routes of Travel

$170 (ROUND TRIP) EUROPE
Third class outside rooms, sailing from New York: June 4, Berengaria; June 14, Leviathan; June 18, Aquitania; June 28, Majestic; July 5, Leviathan. Reservations still available. First, second, third. Book now. Mr. Robertson will conduct a party through Europe leaving Los Angeles June 30.

$987 AROUND THE WORLD First Class Throughout
Send for literature. Free passports, information. Oldest steamship office in Los Angeles.

D. F. ROBERTSON TRAVEL BUREAU
714 Hibernian Bldg., VAndike 7915. 4th and Spring.

Yosemite and Mariposa Big Trees
VIA THE HORSESHOE ROUTE
PIERCE-ARROW TOURING CAR
SERVICE DAILY FROM MERCED
Also Optional Trip via Glacier Point
"IN ONE WAY—OUT ANOTHER"
"Just Like Going in Your Own Car."
For tickets, seats, reservations and everything necessary for the trip see PECK-JUDAH, 732 S. Spring St. Phone MAin 1799.

Steamships

S.S. ADMIRAL DEWEY
SAILS TONIGHT MIDNIGHT

San Francisco	Seattle
$15.00 First Class	$47.00 First Class
$22.50 Round Trip	$90.00 Round Trip
$10.00 Third Class	$31.00 Third Class

PORTLAND—$36.00 up, First Class
S.S. ADM. FISKE, WED. 11 A.M.
SAN DIEGO, $6.00 Round Trip, S.S. RUTH ALEXANDER, 11 A.M. Friday.
SEE THE PANAMA CANAL THIS SUMMER.
LOW EXCURSION RATES TO NEW YORK.

PACIFIC STEAMSHIP COMPANY
Los Angeles, 501 South Spring St. Phone TRinity 3051.
Pasadena, 297 E. Colorado St. Phone Fair Oaks 7950
Santa Ana, 113 W. 3d St. Phone 393
San Pedro, 121 W. 7th St. Phone 370
Long Beach, 124 W. Ocean Blvd. Phone 61325
Hollywood, 6405 Hollywood Blvd. Phone HEmpstead 2383
Highland Park, 6305 Pasadena Ave. Phone GArfield 7062
Santa Ana, 323 Santa Monica Blvd. Phone 21061.

Make Reservations Now for ALASKA "The Top of the Western World"
Most wonderful trip in the world. See the Inside Passage, The Yukon, Lake Atlin, The Midnight Sun, Mt. McKinley and Valley of Ten Thousand Smokes
LOW RATES - WRITE FOR FOLDER
ALASKA STEAMSHIP CO., 507 So. Spring St. MAin 0410. LOS ANGELES

Superb Routes of Travel

GLACIER RAINIER
All Expense Tour Leaves Los Angeles JULY 18
SEE PECK-JUDAH

YELLOWSTONE ALL EXPENSE
12 Day Tours Leave Los Angeles June 28—July 12 and 26th
SEE PECK-JUDAH

CANADIAN ROCKIES
All expense tour
Leaves Los Angeles June 29.
Write or Call
PECK-JUDAH, 732 So. Spring St.

for **Railroad information** call **MEtropolitan 2000** Southern Pacific

$80—ALASKA TOURS
Leaving Seattle June 7, and weekly thereafter. First Class Throughout. Independent or Personally Conducted, including all expenses.
Send for literature. VAndike 7915.
D. F. ROBERTSON
714 Hibernian Bldg., 4th and Spring.

Steamships

The Standard of Coastwise Service!
YALE OR HARVARD of course!
Like to dance? A fine ship's orchestra—"tickle-toe" music—wonderful floor—happy crowd—every evening in beautiful indoor ballroom. Meals, staterooms and service always unsurpassed.

To San Francisco
SAILING 4 P. M.
Tuesdays, Thursdays, Fridays and Saturdays. Low sea-way and round-trip fares, including meals and berths.

To San Diego
SAILING 5 P. M.
WEDNESDAYS, THURSDAYS AND SUNDAYS
Low sea-way and round-trip fares include one meal each way.
Boat Train Leaves P. E. Depot One Hour Before Each Sailing.
LOS ANGELES-HONOLULU
S. S. CALAWAII SAILS
L. A. STEAMSHIP CO.
517 S. Spring St.
Tel. VAndike 2421

AUSTRALIA NEW ZEALAND
Union Line or New Zealand
VIA TAHITI AND RAROTONGA
Sail from San Francisco
"MAUNGANUI" (12,000 tons)...June 18, Aug. 13
"TAHITI" (12,300 tons).....July 16, Sept. 10
Pacific Tour South Seas, New Zealand Australia—$565. First Class
For fares, etc., apply Union S. S. Co., 230 Calif. st., San Francisco, or local S. S. and R. R. Agents.

Canadian Australasian Royal Mail Line
VIA HONOLULU AND SUVA
Sail from Vancouver, B. C.
"NIAGARA" (23,000 tons) ..June 4, July 30
"MAKURA" (13,500 tons) ..July 2, Aug. 27
For fares, etc., apply Canadian Pacific Railway, 605 So. Spring St., Los Angeles, or to "Canadian-Australasian Royal Mail Line," 241 Hastings St., West, Vancouver, B. C.

Superb Routes of Travel

Seeing California By Motor Transit Stages
With comfort, safety and convenience. Careful courteous drivers.

SAN DIEGO
Via beautiful Coast Route—12 departures daily. Fares: $3.30 one way, $6 round trip.

SAN FRANCISCO
Via scenic "Ridge Route"—8 schedules daily, 4 through in a day. Fares: $12.85 one way, $20.50 round trip.

FRESNO
8 schedules daily. Fares: $8.80 one way, $14.10 round trip.

BAKERSFIELD and TAFT
8 schedules daily to Bakersfield. $5.50 one way, $11 round trip. 3 cars daily to Taft. $6.60 one way. $12.50 round trip.

BIG BEAR LAKE
LAKE ARROWHEAD
Daily service to both lakes
Riverside, Redlands, San Bernardino, Pomona
Hourly service to Riverside, Redlands, San Bernardino. Half-hour service to Ontario, Pomona, Puente, El Monte.
Whittier, Fullerton, Anaheim
Half-hour service to Whittier, La Habra, Brea, Fullerton, Anaheim.

UNION STAGE DEPOT
5th & Los Angeles Sts.
MEtropolitan 3850

Have Your Ticket Read ERIE RAILROAD
Between
CHICAGO and NEW YORK
The "Scenic Passenger Route"
Two comfortable through trains daily. Nightly sleeper to Columbus, Ohio.
Best "On Time" Record of any line in the East
Ask any Ticket Agent of connecting lines or write C. W. BEELEY, Trav. Pass. Agt., 1009 Monadnock Bldg., San Francisco, Calif. N. C. HOLABIRD, G.P.A., Chicago

Santa Fe **ticket offices**
for local and transcontinental travel.
Pullman reservations
221 So. Broadway
Phone BRoadway 8500
Santa Fe Depot
Phone MAin 8220

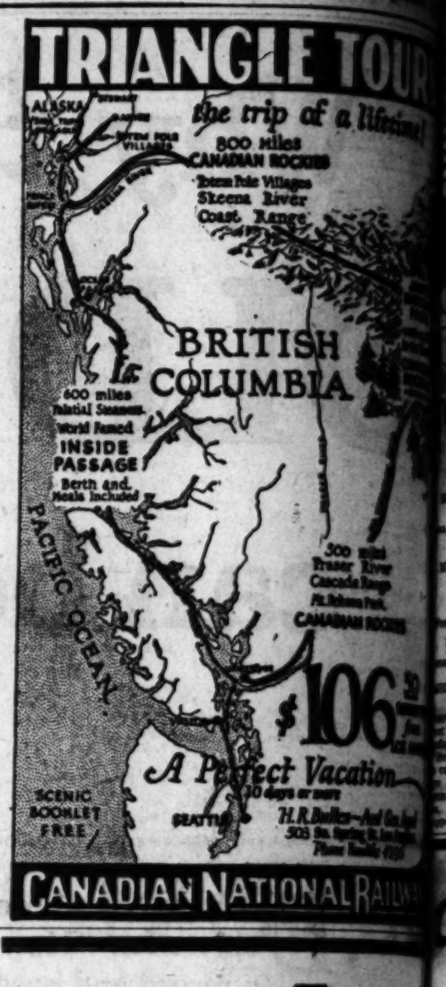

See Mt. Shasta
on your way East
at small additional cost

Add San Francisco, Mt. Shasta, Portland, Tacoma and Seattle to your Eastern trip.

Double your pleasure at a trivial added cost.

Enjoy the Southern Pacific's Shasta Route trains. Courteous service. Fine Diners.

Ask our agent for full details
He'll gladly plan your trip

Southern Pacific
TICKET OFFICES
613 West 7th Street and Main Floor P. E. Bldg. Sixth and Main Streets
Station, Fifth & Central Phone MEtropolitan 3000.

A Summer Cruise around the Mediterranean
Sailing July 3 returning September 2
This is our third consecutive Summer Cruise on the
CUNARD ANCHOR LINER "TUSCANIA"
The greatest opportunity for the unusual traveler—and of interest, recreational and cultural value.
A master-hand itinerary including Madeira, Spain, the French Riviera, Italy, Greece, a glimpse of New Turkey, 8 days in Egypt and the Holy Land.
You Should Know About this Cruise!
Send for Descriptive Book
THOS. COOK & SON
515 So. Spring St., Alexandria Hotel Bldg., LOS ANGELES
Telephone TRinity 1419

LAZY hours in cool breezes on broad promenade decks; cozy chats in the luxurious lounges, organized sports and entertainment to claim every moment; captivating jaunts ashore in historic and romantic Mexico, Central America, and Cuba—a whole day at gay Havana—this leisurely pleasure-cruise on a Pacific Mail steamer offers relaxation, exhilaration, education.

Modern American steamers of 10,000 tons. All outside—only two beds in a stateroom (no upper berths or fan in every stateroom—world-wide wireless—all breezes, salt water swimming tanks.

Ship Sailing	From Los Angeles	From San Francisco
S.S. COLOMBIA	June 3 at 5 p.m.	June 5
S.S. VENEZUELA	June 24	June 26
S.S. SIBONEY	July 22	July 24

Tickets and information from any Steamship, Tourist, Railroad Agent
PACIFIC MAIL STEAMSHIP CO.
508 California St., San Francisco 503 South Spring St., Los Angeles

...NGLE TOURS
...the trip of a lifetime!
800 Miles
...CANADIAN ROCKIES
...Totem Pole Villages
Skeena River
Coast Range
...BRITISH
...OLUMBIA
300 miles
Fraser River
Cascade Range
Mt. Robson Park.
CANADIAN ROCKIES
$106.50 ROUND TRIP from LOS ANGELES
...Perfect Vacation
...30 days or more
H. R. Bullen—Asst. Gen. Agent
503 So. Spring St. Los Angeles
Phone Results 4293
...N NATIONAL RAILWAY

...Mt. Shasta
...your way East
...all additional cost
..., Mt. Shasta, Portland, Seattle to your
...asure at a trivial
...n Pacific's Shasta
...eous service. Fine
...r agent for full details
...gladly plan your trip
...ern Pacific
—the HOLLYWOOD
...Fifth & Hope
...Hollywood Blvd.
...ner Cruise
...the Mediterranean
...aly 3 returning September 2
...onsecutive Summer Cruise on the famous
...NCHOR LINER "TUSCANIA"
...tunity for the unusual vacation—one full
...nal and cultural value.
...Itinerary including Madeira, Spain, the
...ly, Greece, a glimpse of New Turkey, to
...the Holy Land.
...d Know About this Cruise!
...Send for Descriptive Book
...S. COOK & SON
...Alexandria Hotel Bldg. LOS ANGELES
...Telephone TRinity 1419

...to
...W YORK
...CIFIC MAIL
...acation route
...ases on broad promenade
...he luxurious lounges, or-
...tainment to claim every
...aunts ashore in historic
..., Central America, and
...gay Havana—this lei-
...a Pacific Mail steamer
...ration, education.
...steamers of 20,000 tons. All outside cabin
...steroom (no upper berths or bunks—about
...—world-wide wireless—dining rooms open to
...swimming tanks.
From San Francisco June 3 at 5 p.m. June 14 July 04
From Los Angeles June 7 June 18 July 04
...from any Steamship, Tourist, Railroad Agent, or
...AIL STEAMSHIP CO.
...Francisco · 303 South Spring St., Los Angeles

Your household needs when the week is new. Prices are better then and the goods are fresh and complete.
Early-in-the-week shopping is becoming the rule for our economy-wise customers themselves. Dealers can afford better values and more time to orders.

Early Shopping Food Pages

Shop early in the week! It will save you time and money and you will avoid the week-end crowds.
Take time by the forelock by purchasing your market supplies and groceries early in the week—shop today!

CHEF WYMAN'S Suggestions For TOMORROW'S MENU

Breakfast
Orange Juice
Jelly Omelet
Coffee Honey Coffee

Luncheon
Salad in Green Pepper Cups
Cheese Sandwiches
Individual Shortcakes Tea

Dinner
Avocado Cocktail
Radishes
Tenderloin, Fried Apples
Asparagus, Butter Sauce
Baked Brown Potatoes
Head Lettuce, French Dressing
Coffee Mousse
Coffee

TUNA SALAD

Use the tops from six large green peppers and remove the seeds and veins; place in water until wanted. Mix with a shredded white cabbage, one cupful of diced celery, one cupful of canned peas, the tablespoonfuls of the green peppers, two tablespoonfuls of chopped pimientos, two tablespoonfuls of chopped capers; two teaspoonfuls of chopped parsley and one cupful of lemon mayonnaise. Drain the green pepper cups, dry thoroughly, fill with the mixture and serve on cold lettuce-covered plates and garnish each salad with slice of hard-boiled egg.

CHEESE SANDWICHES

Cut twenty-four slices of day-old sandwich bread medium thin and spread twelve of them with a mixture of two-thirds of a cupful of creamed butter, two cupfuls of pimiento cheese, half a teaspoonful of salt and half a cupful of finely chopped ripe olives. Cover the cheese mixture with a piece of crisp lettuce, place on the remaining slices of bread, press and cut in finger shaped pieces.

INDIVIDUAL SHORTCAKES

Sift three cupfuls of sifted flour with five teaspoonfuls of baking powder, two tablespoonfuls of sugar, and half a teaspoonful of salt; rub into them half a cupful of butter and when like coarse meal add one beaten egg and enough sweet milk to make a rather stiff smooth dough; roll out on a floured board, cut in six even rounds, place on a baking sheet, brush with melted butter and bake in a fast oven fifteen minutes. Split, spread with soft butter, cover with crushed strawberries and sugar, place on the tops, spread with whipped cream and garnish with whole berries dipped in powdered sugar.

ACOVADO COCKTAIL

Split three even-sized avocados, remove the seeds and carefully remove the pulp in even-sized small pieces. Mix two-thirds of a cupful of mayonnaise with one tablespoonful of tarragon vinegar, half a cupful of chili sauce, half a cupful of finely chopped preserved ginger and two tablespoonfuls of lemon juice; add the avacado pulp, mix lightly, fill the halves of avocado with it and serve ice cold on lettuce-covered plates.

COFFEE MOUSSE

Place five tablespoonfuls of sugar and half a cupful of water in a small sauce pan, stir over the fire until clear and boiling, cool. Beat the yolks of six eggs and beat into them slowly the syrup, place in a double boiler and stir and cook until thick; remove from the fire and beat until cold. Add half a cupful of strong, cold, black coffee and two cupfuls of whipped cream, mix well, place in a mold, cover tight and pack in two parts of fine ice and one part rock salt for three hours. Unmold, cut in slices, serve on ice-cold plates and decorate with sweetened whipped cream.

MORE AID FOR SCHOOL BONDS

Merchants, Manufacturers Support Proposal

Seen as Necessity for Fast Growing Population

Inadequate Facilities Now Existing Are Cited

The $34,640,000 school bonds, which are to be voted on June 3, yesterday were indorsed as a civic necessity by the Merchants' and Manufacturers' Association. The indorsement was contained in a letter to the Board of Education from F. J. Zeehandelaar, secretary of the association.

Mr. Zeehandelaar yesterday made the following statement:

"Indorsement of the school bonds, to my mind, is the most important matter now before the voters of Los Angeles. Good schools and adequate educational facilities are the first incentive to people to come to Los Angeles, and are a necessary part of our civic life. To the people of the school districts education of their children is the most important which they have to consider."

The Merchants' and Manufacturers' Association is one of the many organizations which have pointed out to the voters within the last few weeks the necessity for carrying the school bonds. In addition to the fact that more than 20,000 children are now going to school only half a day, due to the lack of buildings, there are untold hundreds who are not enrolled. Prominent persons in public life, who have investigated the situation, have been impressed by the fact that children are now being housed in 600 inadequate locations, such as poorly lighted basements, halls, tents and ill-ventilated shacks.

ELECTRIC CLUB IN SCHOOL BOND PLEDGE

Eight hundred members of the Electric Club at the luncheon at the Biltmore yesterday gave unanimous support to the school bonds. Mrs. Susan M. Dorsey, superintendent of the city schools, was the principal speaker. The guests of the club, besides Mrs. Dorsey, were Mrs. Norman McBeth, John Beman and Robert Burns.

Stressing the need of the proposed bond issue, Mrs. Dorsey called particular attention to the lack of adequate facilities which now exist. She said thousands of children are unable to get the benefit of any schooling whatsoever and that other children are being given only part-time schooling because of crowded conditions.

"There was never a greater necessity for additional funds to provide school buildings," said Mrs. Dorsey. "We are facing a situation that indeed is grave. Thousands of our city's children are without any schooling whatsoever. Others, and this means other thousands, have only a half-day each school day. Then, the present schools are overcrowded and teachers must get along as best they can with the present conditions.

"We need money. The need is imperative. Los Angeles has grown so rapidly that we have been unable to keep pace with the growth in our population. Now we have thousands of children who must be cared for at once and unless we care for them they will grow up witrout the proper schooling and we will be to blame.

"There is only one way out of this difficulty. Vote the present proposed bonds and give to the youngsters what they are certainly entitled to—proper school facilities. This is the least that we can do when we realize how great is the need. Every father and every mother and every citizen is vitally interested in this great question."

Mrs. Dorsey was given an ovation by the club members. They went on record individually as favoring the bonds and many pledged themselves to work to help pile up a majority in their precincts on election day, June 3.

CHURCH FILES SUIT FOR RUINED TREES

DAMAGE OF $15,000 SOUGHT IN SANTA MONICA PARISH ACTION

The Parish of St. Augustine by the Sea, a religious corporation of Santa Monica, yesterday had on file in Superior Court a suit for $15,000 against D. S. McEwan of the beach city, who was asserted to have destroyed ten shade and ornamental trees surrounding the church of the plaintiff.

The church asked $12,000 for the loss of the trees and $3000 for the loss of memorials some of the trees were said to have represented. McEwan was declared to have cut and ruined the trees the 22nd inst. and it was stated that the church's peaceful and attractive setting had been greatly damaged.

FLYNN HEALTH LECTURE

W. Earl ("Daddy") Flynn, humorist and health lecturer, began his third health campaign in the city last night with a lecture at the Grand Avenue Theater. "Daddy" Flynn's former campaign here was supported by Dr. J. Whitcomb Brougher and a committee of 100 business men, physicians and ministers. A lecture for women only will be given this afternoon, and this evening he will deliver another lecture for men only.

"All grocers recommend Wilso."

RALPHS

WHERE QUALITY REIGNS
at
"SELLS FOR LESS" PRICES
TUESDAY—WEDNESDAY—THURSDAY

SUGAR PURE CANE
Limit 10 lbs. to a customer at the following prices:
10 lbs. Carry-Away Price 75c
10 lbs. Delivery Price 79c
If included in $2 order.

CRISCO
3-lb. Can ..... $1.30 (Limit 1 Can to a Customer)
3-lb. Can ..... 66c (Limit 2 Cans to a Customer)

BRAZIL NUTS lb. ..... 12½c (Limit 2 lbs. to a customer)
HONOLULU LADY SLICED PINEAPPLE No. 2½ (1 lb. 14 oz.) ..... 27c (Limit 4 Cans to a Customer)
FOLGERS JAVA RICE FACE POWDER, per pkg. ..... 36c (Limit 2 Packages to a Customer)
CANDY ALL BAGS, ... 3c
PALMOLIVE SOAP, bar ..... 5c (Limit 6 Bars to a Customer)
QUEEN'S VIOLET TRANSPARENT SOAP, 4 bars ..... 25c (Limit 4 Bars to a Customer)

ELECTRIC LIGHT GLOBES, all first grade, 40 and 50 watts each ..... 20c (Limit 5 to a Customer)
75 watt, each ..... 45c (Limit 3 to a Customer—None Delivered)
SHAVER'S GRAPE FRUIT (ready to serve), per can ..... 17c (Limit 4 Cans to a Customer While They Last)

FRESH MEAT DEPARTMENT
FRYING RABBITS (2 lb. average), per lb. 45c
RIB and LARGE LOIN MILK LAMB CHOPS, per lb. 40c
SHOULDER MILK LAMB (whole or half), per lb. 17½c
LEAF LARD per lb. 12½c

FISCO CORD TIRES 30x3½ Non-Skid First 10% Oversize $8.15
Red Heavy Duty Tube $1.45

KENT CORD TIRES Full Oversize
30x3½ Straight Side Non-Skid $13.55
Red Heavy Duty Tube, $1.90
32x4 Straight Side Non-Skid $18.75
Red Heavy Duty Tube, $2.55
34x4½ Straight Side Non-Skid First $19.25
Red Heavy Duty Tube, $1.85
35x4½ Straight Side Non-Skid First $19.75
Red Heavy Duty Tube, $1.90

EXTRA SPECIALS in Our HARDWARE DEPARTMENT
The following Hardware subject to our stock lasting at our 926 West Seventh Street Store—635 South Spring Street—Vermont Ave. at 35th Place—and Ave. 26 Pasadena Ave. Store.

Copper Cooking Utensils
Copper and Nickel Teapots: No. 422. (3-Qt.) Regular Price was $4.20— NOW ..... Regular $3.16
Copper and Nickel Percolators: No. 471½. (2-Qt.) Regular Price was $2.85— NOW ..... Regular $1.90
Copper and Nickel Trays: No. 440. (1-Qt.) Regular Price was $1.00— NOW ..... Regular 76c
Copper and Nickel Tea Kettles: No. 441. (2-Qt.) Regular Price was $1.55— NOW ..... Regular $1.17
No. 442. (3-Qt.) Regular Price was $2.00— NOW ..... Regular $1.52
No. 443. (4-Qt.) Regular Price was $2.50— NOW ..... Regular $1.93

Polished Copper and Nickeled Double Boilers
Polished Copper and Nickeled Lipped Sauce Pans

Royal Granite Ware
Double Boilers
No. 22. (2½-Qt.) Regular Price was $1.35— NOW ..... Regular $1.00
No. 24. (3-Qt.) Regular Price was $1.60— NOW ..... Regular $1.10
Double Sauce Pans
No. 1. (3 Pints) Regular Price was $1.35— NOW ..... Regular $1.20
Covered Buckets
No. 21. (1-Qt.) Regular Price was 40c— NOW ..... Regular 32c
No. 22. (2-Qt.) Regular Price was 48c— NOW ..... Regular 38c
Triple Sauce Pans
No. 10. (6 Pints) Regular Price was $2.25— NOW ..... Regular $1.70
Basting Spoons
10-Inch 13c
12-Inch 15c
14-Inch 17c
16-Inch 20c
18-Inch 22c
Milk Kettles
No. 71. (1-Qt.) Regular Price was 60c— NOW ..... Regular 38c

Each of the Ralphs Stores Is a Complete Market. All Departments Owned and Operated Exclusively by
ESTABLISHED 50 YEARS Ralphs GROCERY CO. INC. SELLS FOR LESS
926 West Seventh St. (Rear entrance 925-35 Potter Park)
Washington at 3rd Ave.
Vermont Ave. at 35th Place
Pasadena Ave. at Ave. 26
631-3-5 S. Spring St.
400-2 N. Western Ave.
Pico St. at Normandie Ave.
201 W. Broadway, Glendale
DELIVERY DEPARTMENTS
West and South Sections of City BEacon 8760
East and North Sections of City CApitol 2850
Glendale Phones: 1870 and 1871

BISHOP'S Chocolate Bars 5¢

Smooth---note how velvety as it slowly melts.

Pure rich flavor---the first taste and you'll exclaim!

Buy a dozen of Bishop's five cent Chocolate Bars---at any candy counter. You'll probably not stop until you have eaten every piece.

As you eat, you will realize what modern refining machinery can do for chocolate.

Sierra Milk Chocolate
Melting smoothness—a rich, pure flavor. The result of many continuous hours in modern refining machinery. Half pound and five-cent packages.

Hazelnut Milk Chocolate
New—you've never tasted anything like it before. Milk Chocolate with hazelnuts hidden all through it—a hazelnut with every bite. Half pound packages only

Bishop & Company—California

Daley's INCORPORATED CHAIN STORE GROCERS
SPECIALS
For Week Beginning May 26th Ending May 31st
Make Daley's a Daily Habit!

Tomato Sauce Del Monte Brand 5c
Pineapple, Libby's Sliced 2½ size, 2 for 65c
Rice, The Best Jap, 5 lbs. for . 39c
Beans, The choicest White Navy. 5 lbs. for ... 35c
Tomatoes, Del Monte Brand 2 size, 3 cans for . 35c
Jelly, Daley's 16-oz. Glass, only .. 19c
Brooms, each 99c, 79c, 59c
Asparagus, No. 1 Sq. Tips, 2 for 75c

BETWEEN

ALWAYS GOOD BUTTER
&
SOMETIMES GOOD BUTTER

Just 1¢ to 4¢ a week

If it cost a *great deal* more to get dependable-quality butter—then there might be some excuse for buying inferior or second-grade brands.

But when you can buy *Golden State*—for 17 years the quality standard—at just 1c or 2c a pound more than the cheaper grades (perhaps 1c to 4c a week for your family)—certainly there doesn't seem to be much argument about the brand to buy.

Can You Really Afford Not To Pay The Difference?

Modern, sanitary creameries in selected locations—pure, rich cream from healthy, high-producing cows—efficient methods—strict purity tests—these are only a few of the things that make *Golden State* the perfect butter.

Order it from your grocer. You'll find it pays to insist.

Golden State THE HIGH SCORE★ BUTTER

★ The "score" is the expert's gauge of butter quality. It is a fact that Golden State averages from 1 to 5 points higher than other Southern California brands.

Ends the QUEST for the BEST

Buy your household needs when the week is young! Prices are better then, and the goods are fresh and complete.
Early week-day shopping is becoming the rule for our economical housewives. Dealers can afford better values and give more time to orders.

Early Shopping Food Pages

Shop early in the week! It will save you time and money and you will avoid the week-end crowds.
Take time by the forelock by purchasing your supplies and groceries early in the week—shop today!

Gold Mountain
—A New Dessert—

Take one Philadelphia cream cheese and blend with two tablespoonfuls of Gold Medal Mayonnaise. Cream thoroughly. Then arrange in little individual mountains on dessert plates. Crown each mountain with a tablespoonful of preserved cherries, raspberries or strawberries—serve with saltines or thin wafers.

This dessert gets away from the eternal pies and puddings, and men like it especially.

Best Foods
GOLD MEDAL Mayonnaise
More than a dressing —it's a Food

PRACTICAL RECIPES

Helps for Epicures and All Who Appreciate Good Cooking

[Note—This department is conducted for the benefit of readers of The Times in the hope that the information herein contained will help in effecting economy in the home. Advertising considerations have no weight in determining the choice of this matter and no free publicity is given any product because it appears to be the subject of paid advertising. In other words, The Times declines to join the rapidly lengthening procession of newspapers who prostitute their news columns for monetary gain by giving a bonus of free space in return for advertising. The Times considers that the public is entitled to absolute integrity in the news and other reading matter appearing in its columns and will justify full confidence in this policy.

Requests for recipes and information pertaining to the proper preparation and serving of foods will be answered in this column every Tuesday and Saturday. Address all requests to Chef A. L. Wyman, Laboratory Kitchen, 424 Arden avenue, Glendale.—Ed.]

BY CHEF A. L. WYMAN, M.C.A.

BAKED SHORT RIBS

A. H., Los Angeles, has a husband who is very fond of short ribs of beef with browned pototoes as served by a local restaurant and asks that we tell her how to prepare them.

Place two pounds of short ribs of beef cut in even sized pieces in a pot, cover with water, add one onion stuck with three whole cloves, one bay leaf, two carrots, two stalks of celery, three branches of parsley and a seasoning of salt. Bring to a boil and simmer for two hours. Lift out the short ribs onto a baking pan, dot with bits of butter, add to the pan two tablespoonfuls of the liquor, and two cloves stuck in a small onion. Bake in a moderate oven until nicely browned, basting often. Parboil eight small peeled potatoes in boiling salt water for eight minutes, lift, place in the pan with meat, sprinkle with salt and bake until the potatoes and meat are tender, stir the potatoes so that they will brown evenly. Serve with the pan gravy thickened with flour.

BAKED SMELT

H. M., Redondo, wants direction for baking smelt and spiced pickled smelt.

For the baked smelt, leave the heads on, open the belly, clean, wash and dry. Dip, one at a time, into a bowl of salted milk, roll in sifted bread crumbs, lay in a row in an oiled baking pan, sprinkle with olive oil and bake in a hot oven ten minutes. Arrange on a hot platter, garnish with lemon slices and branches of parsley and serve with tartare sauce.

PICKLED SMELT

Place in a saucepan two quarts of mild cider vinegar, add one cupful of pickling spices, two teaspoonfuls of salt and two tablespoonfuls of sugar; bring to a slow boil and simmer twenty-five minutes; strain and set in a cold place until cold. Select four pounds of even-sized small smelts, remove the heads and tails and place, one layer deep without crowding, on an oiled steamer, sprinkle with salt and place over boiling water; steam until they turn white, about four minutes; they must be firm enough to handle, not soft. Lift out, place in stone jar, cover with a layer of finely sliced onions, thin sliced lemons and broken bay leaves, using two onions, two lemons and three bay leaves in all. Steam another layer of smelts and repeat the process until all of the smelts are steamed. Pour over the cooled vinegar, dust well with paprika and let stand two days before using. Will keep in a cold place for two weeks.

NUT AND FRUIT SANDWICH

G. L. A., Los Angeles, was served with a round sandwich filled with nuts and fruit at a card party given in her honor on a recent visit to San Francisco and asks that we give her the recipe.

Run through the fine knife of the meat chopper half a pound of pitted prunes, half a pound of seedless raisins, half a pound of stoned dates, half a pound of cleaned dried figs, one-quarter of a pound of peeled blanched almonds, one-quarter of a pound of peeled Brazil nuts and one pound of broken walnut meats; mix well; add to the strained juice of two oranges and knead with the hands until smooth; pack in pound baking powder cans and set in the ice box for twelve hours. Remove from the cans, cut in thin slices and place between round slices of lightly buttered bread, press together and garnish the tops with halves of Maraschino cherries.

SOUP ROYAL

E. H., Pasadena, asks that we give a recipe for soup royal mentioned in one of our recent menus.

Place in a stock pot one pound of lamb stew, cover with two quarts of water, bring slowly to a boil and simmer for two hours, skimming the fat off as it raises to the top. Strain the stock through a cloth into a clean pot. Beat one egg and beat into it one cup finely chopped fresh or canned corn and two-thirds of a cupful of finely chopped clams. Bring the stock to a boil, add a seasoning of salt and pepper and drop by teaspoonful the clam and corn mixture into it. Cook until the ball mixture comes to the top.

SPRING SALAD

V. A. M., Los Angeles, wants a recipe for a vegetable salad to serve for a luncheon for six persons.

Mix in a cold bowl rubbed with a clove of crushed garlic, one cupful of sliced red radishes, one cupful of cooked, cooled and sliced carrots, four tablespoonfuls of finely chopped young green onions, four tablespoonfuls of chopped green peppers, four tablespoonfuls of chopped pimentos, one cupful of sliced cucumbers, one-quarter of a teaspoonful of paprika, two teaspoonfuls of salt, and one-half a cupful of French dressing. Mound on lettuce covered plates and place a teaspoonful of mayonnaise on top of each salad.

ORANGE TEA CAKES

B. L. M., Hollywood, requests the recipe for orange tea cakes given in these columns some months ago, she lost her copy.

Beat one cupful of butter to a cream, continue beating and add slowly two cupfuls of sifted sugar and beat two minutes. Beat in three well-beaten eggs and when the mixture is light and smooth add two and a half cupfuls of sifted flour sifted with two-thirds of a teaspoonful of soda; add the grated rind of one orange and two tablespoonfuls of strained orange juice. Knead to a smooth dough, adding more flour to obtain a smooth dough. Roll out, fold in three, place on a dry plate, cover and set in the ice box four hours. Roll out thin, cut with a small round cutter, place on an oiled polished baking sheet and make nine minutes in a moderate oven. Cool and keep in a covered can or crock.

MEAT LOAF

R. A. H., Los Angeles, would like the directions for making a meat loaf.

Mix two pounds of finely chopped round steak with one teaspoonful of salt, one-quarter of a teaspoonful of black pepper, half a teaspoonful of thyme, the white part of one young onion finely chopped, two slightly beaten eggs, three tablespoonfuls of soaked and pressed bread crumbs. Press into a buttered bread tin, set in a hot oven and when the top has browned reduce the heat and bake forty minutes. Turn out on a hot platter and pour over a rich brown gravy or Spanish sauce.

POPOVERS

W. J. Y., Courtland, Ariz., has a maid who cannot make good popovers and asks that we supply a recipe.

Place two eggs in a bowl, add one-quarter of a teaspoonful of salt and beat until light with a Dover egg beater. Continue beating while adding slowly one cupful of milk. Beat one minute, add, all at one time, one cupful of twice sifted flour and beat two minutes; beat in two teaspoonfuls of melted butter and beat one minute. Heat iron gem pans very hot, polish with olive oil, fill two-thirds full with the batter and place in a hot oven ten minutes, reduce the heat to a medium oven and finish baking, about twenty minutes more. Do not open the oven door for twenty minutes. When finished baking, if gas is used, turn off the heat and let stand in the oven five minutes.

ASKS COMMITTEE TO STATE CANDIDATES

All members of the Democratic County Central Committee have been notified by Ben Hecht, chairman, executive committee, to attend a meeting of the committee, to specify the date of the August primaries and the list of candidates to be voted up. All matters pertaining to the campaign, such as committees, etc., are to be handled at headquarters, at the Alexandria hotel, Fourth and Spring streets.

TO ATTEND IN BODY

Members of the Al Malaikah Shrine Club are planning to attend, in a body, the annual session of Al Malaikah Temple, Order of the Mystic Shrine, Friday night. A special section of seats has been reserved in the Ambassador auditorium arena, where the ceremonies will be conducted.

"Once you try Wilso you will never be satisfied with any other brand."

SAVE MONEY
ON YOUR GROCERIES!

There is no safer or surer way of reducing household expense than by trading at the PIGGLY WIGGLY, thus providing more money for educating the children or paying for the home.

SPECIAL May 27th to June 7th inc.

The housewife's opportunity. Get better acquainted with "LINIT" for starching. You will like it.

2 Regular 10c Size Packages for **8c**

At Any Piggly Wiggly Store

Tillamook Cheese, lb. 35

RED GOOSE Apricots or Peaches No. 2½ Can **20c**	**Sunny Monday Laundry Soap** 10 Bars **39c**	**BRILLO** For Polishing Aluminum Per Pkg. **8c**

Golden State Peanut Butter, 1-lb. can **23c**	Sunset Gold Spinach, No. 2 can **14c**	Del Monte Distilled Vinegar, pint bottle **16c**
Beechnut Spaghetti, 16-oz. can **12½c**	Underwood Clam Chowder, per can **13c**	Salad Oil, large 22-oz. bottle **30c**
Mrs. Weber's Noodles, per package **15c**	Palm Sweet Pickles, 9-oz. can **17c**	Horlick Malted Milk, 7-oz. bottle **39c**

Karo Syrup

Karo Syrup can be used in many different ways. Take advantage of prices and buy yours today.

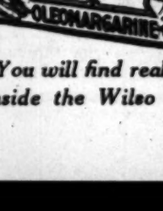

BLUE KARO
½-lb. can 12c
1-lb. can 35c
10-lb. can 65c

RED KARO
1½-lb. can 14c
5-lb. can 38c
10-lb. can 73c

NUCOA The Original Nut wholesome spread for bread. per lb. . . **29c**

FOLGER'S "Golden Gate" COFFEE
The Kind of Coffee That Pleases
1 lb. **48c** 2½ lbs. **$1.18**

Pacific Coast Biscuit

Be Sure to Hear the Piggly Wiggly Orchestra Playing K H J, Tuesday, May 27, 8 P. M. It's a Treat!

PIGGLY WIGGLY
All Over the World

No. 1—Sanitary Mkt., 3rd and Spring	No. 13—Whittier, Cor. Philadelphia and Bright Sts.	No. 25—San Fernando, 811 and 2 Sts.
No. 2—Grand Central Mkt. Basement	No. 14—Pasadena, 21 N. Fair Oaks	No. 26—3219 West Washington
No. 3—6458 Central Ave.	No. 15—2600 West Pico	No. 27—1711 N. Vermont
No. 4—142 S. Western Ave.	No. 16—Pomona, 171 W. 2nd St.	No. 28—Main and Central Alhambra
No. 5—San Pedro, 353 6th St.	No. 17—Glendale, 115 S. Brand Blvd.	No. 29—Santa Monica
No. 6—Riverside, 1043 Main St.	No. 18—Long Beach, 441 Pine Ave.	No. 30—Hollywood
No. 7—6434 Vermont Ave.	No. 19—4601 S. Vermont Ave.	No. 31—Hollywood
No. 8—2407 S. Hoover St.	No. 20—6634 Sunset Blvd.	No. 32—Hollywood
No. 9—6357 Hollywood Blvd.	No. 21—1961 East 1st St.	No. 33—Hollywood
No. 10—Ocean Park, 141 Pier Ave.	No. 22—Huntington Park, 236 South Pacific Blvd.	No. 34—Hollywood
No. 11—4701 Moneta Ave.		
No. 12—1946 West 7th St.		

"You will find real quality inside the Wilso carton"

Ridgways Teas please

GREATEST OPPORTUNITY OF YOUR LIFE. Have openings in many cities in the United States. Good salaries. Write 1111 10 street, 822 W. 10th St.

TIMES WANT ADS. First in carrying the greatest number, best in results.

All Laundry Starch Troubles Overcome with Linit, the New Scientific Starch Discovery

SPECIAL *for* **TO-MORROW** *and continuing until Saturday, June 7*

As a special offer, your grocer will give you two full packages of LINIT for the price of one—10c.

THERE are several important things about Linit that will interest you. Because of its unusual quality of remaining THIN and FREE-RUNNING, like water, Linit penetrates every thread of the fabric, which reinforces the strength of the fabric, helps prevent wear, and prolongs the life of the material.

New Starch Discovery

LINIT is a scientific starch discovery—distinctly different from old-fashioned starches. It was originally made for the makers of fine fabrics who had to secure the finest possible finish.

But now, for the first time, it is offered to you, the housewife. With Linit you can get the same wonderful finish you have always admired in goods that come direct from the store.

Linit gives a soft, pliable finish to your garments. And you will find your Linit-starched clothes and fabrics remain clean and fresh much longer. Also, Linit makes even ordinary cotton goods look and feel like linen.

Important To You

LINIT makes a THIN, "milky" mixture, free-running like water. You *dip* your garments into this mixture which is quickly absorbed by the fabric. Linit is not "spread on", which was customary with the old-fashioned starches.

The Linit mixture does not present the stiff, jelly-like appearance of ordinary starch. This is why you will find it much easier to iron with Linit—and why a small amount of Linit goes much farther than other starches.

TO-MORROW: Take advantage of special offer—your grocer will give you 2 full-size packages of* LINIT *for the price of one—10c.

Makes Cotton look and feel like Linen

the week! It will save you time
nd you will avoid the week-end

e forelock by purchasing your market sup-
es early in the week—shop today!

wn gravy

lz., has a
ood pop-
supply a

owl, add
onful of
with a
ue beat-
one cup-
ute, add,
l of twice
minutes;
f melted
gle. Heat
t, polish
irds full
in a hot
the heat
nish bak-
more. Do
or twenty
aking. If
heat and
minutes.

HONEY

OCERIES!

lucing household expenses
GLY, thus providing more
paying for the home.

AL May 27th to June 7th inc.

rtunity. Get better acquainted
ching. You will like it.

ar 10c Size

ages for 8c

gly Wiggly Store

lb. 35c

day oap 9c	BRILLO For Polishing Aluminum Per Pkg. . . . 8c
14c	Del Monte Distilled Vinegar, pint bottle. 16c
13c	Salad Oil, large 22-oz. bottle. 30c
17c	Horlick Malted Milk, 7-oz. bottle. 39c

NUCOA

The Original. The wholesome spread for bread.

per lb. . . 29c

Pacific Coast Biscuit Co.

Fancy Assorted CAKES Large Wax 30c

y Orchestra Playing Over
8 P. M. It's a Treat!

WIGGLY
the World

No. 23—San Fernando, and E 8th.	
No. 24—2319 West Washington St.	
No. 25—1711 N. Vermont Ave.	
No. 26—Main and Garvey Sts., Alhambra	
No. 27—Santa Monica, 1447 Fourth St.	
No. 28—Redlands, E Stuart Ave.	
No. 29—1700 S. Western Ave.	
No. 30—Anaheim, West St.	
No. 31—248 North Lake Ave.	

GREATEST SUBSTANTIAL OPPORTUNITY OF TODAY
Have openings in every city in United States. Open evenings till 10 o'clock. 622 W. 6th St.

TIMES Want Ads
First in service, highest in numbers, best in results.

household needs when the week is
Prices are better then, and the goods are
complete.
shopping is becoming the rule for our eco-
conscious. Dealers can afford better values and
time to orders.

Early Shopping Food Pages

Shop early in the week! It will save you time and money and you will avoid the week-end crowds.

Take time by the forelock by purchasing your market supplies and groceries early in the week—shop today!

Chaffees "WHERE CASH BEATS CREDIT" For Good Meats Try Chaffees

SPECIAL LINIT STARCH SPECIAL
3 Packages for 25c You get 3 Pkgs. FREE

PIMIENTOS Van Camp's ¼'s 3 cans 25c
Spratt's Dog Biscuits 30c pkg.
Baking Powder 2½ pound $1.15
Darigold MILK 10c can
PINEAPPLE Pacific Gem No. 1 Sliced 15c can $1.70 Doz.
Record Tuna ½'s 20c
Cloth Napkins like pure linen 4 Doz. 25c
LUVERNE 2-oz. Bot. Non-Alcoholic EXTRACT 40c
CHAFFEE'S Pure Imported Olive Oil 95c Quart
Chaffees "WHERE CASH BEATS CREDIT"
Libby's Yellow Cling PEACHES 2½s 25c

Take Advantage of Our Saturday Specials on Fruit and Vegetables

Deliciously good!

Protect your home investments by purchasing products made in Los Angeles. BEN-HUR Coffee is made here and its quality *deserves* your preference. Buy BEN-HUR today!

BEN-HUR COFFEE

Roasted and Packed in Los Angeles by Jannes Brothers Company

look for the name on the cracker

"As dainty as the name."

BISHOP'S Petite Wafers by the package and pound

BISHOP & COMPANY
California

UTILIZATION IRRIGATION Are among the subjects covered in detail in the FARM AND TRACTOR MAGAZINE issued with the LOS ANGELES SUNDAY TIMES.

THE STORY

Elise Duchanier becomes over night the famous woman in Paris and determines to live brilliantly during the year to live that remains to her, according to the warning of the elderly Dr. Lapierre. The beautiful and innocent girl of gentle birth has lived in poverty and is the sole support of an invalid sister. Elise had become maid to Lolette, famous dancer, who through jealousy attempted her downfall but instead set her up as a rival in popular favor. Elise, now the famous La Phalene, finds safety in the number of her suitors, who include her manager, Maurice Brunel; Count Mordac, Donatelli and Ahmed, an Arab prince. She thinks most of Tom Kendrick, a young American whom she met in her days of poverty. Ahmed and Donatelli quarrel over her. She appeals to Ahmed.

Chapter XXXVIII
THE GODS OF CHANCE

Ahmed remained very calm. Felice could insult him no further and as he had already made up his mind to kill Felice he had reached the limit of his vengeance.

"You are so quick to perceive cowardice in others, my friend, that I begin to suspect you of knowing much of its symptoms from actual experience," he said gently. "Before putting the proposition before you, I would emphasize this: All my life I have been educated in the use of arms. I mention it so that you will realize that I am not attempting to evade the use of the accepted weapons of duelling."

Felice looked astonished.

"You mean you will not fight with either sword or pistol?" he exclaimed.

"Exactly."

Felice laughed. "Impossible! You will want to use fists next, like the English."

"Not at all. But consider. If a man is killed by sword thrust or pistol shot there is an immediate outcry. For what I propose we need no seconds. We need nobody except ourselves." He leaned forward. "If a man cares to poison himself in a quiet place then his relatives are sad, there is some mystery about it all, but no furious scandal."

"What do you mean?" Felice was plainly bewildered.

"My suggestion, bluntly is this, that one morning, at say, 8 o'clock, you and I meet at a selected glade in the Bois. There is a bottle of champaigne and—a little bottle of poison. I believe veronal is quite pleasant and easy to obtain. We play. The loser drinks a cup of champagne, the drink of the gods, and in the cup is sufficient veronal to kill him."

Felice leaned back. It was fantastic to the point of absurdity, the maddest duel he had ever heard of.

"Play what?" he demanded.

"I had had cards in my mind, but the gamble might be unfair, that, at whatever game we chose, one of us might be the superior of the other. Therefore, I suggest dice. Three dice, with the one spots counting as aces, the highest throw of all. The dice might be bought, set in a sealed package and opened only in the glade. The gods of chance could decide the rest."

Felice wanted to deride the whole suggestion, but found himself asking questions as to details.

"How would we get there?"

"In our own cars. They would be left on the high road, close to the glade. The survivor would drive back in his."

Felice got to his feet.

"Are you determined not to make use of the usual weapons?"

"Absolutely. Mine is the choice, and I have told you how I have chosen."

Felice went to the window and stared out at the sunlit street. It was all fantastic. And yet—Ahmed had choice of weapons. He turned about.

"If I accept this proposition, I insist on the presence of a third party."

"Whom would you suggest?"

Felice reflected. "There is a man known to both of us, sufficiently friendly. He is shrewd. I refer to Monsieur le Comte Mordac."

"I agree," said Ahmed quietly. "And so we met on those terms?"

"Yes."

"Well—we will see Mordac. Afterwards it is merely a question of time."

It was left at that. They saw Mordac later, and he accompanied them to the Bois, where they selected an enclosed glade which would certainly be free from intrusion.

The day was fixed, and the time—8 o'clock.

Mordac reported to Lolette.

"At last," she said quietly. "You know, mon cher, the cards cannot run against one always. Would you lie for me in a little thing?"

"In what?" asked Mordac.

"The time of this meeting is 8 o'clock. You say she wishes to be there to prevent it, which means she will arrive at 8, or perhaps just after. Suppose you told her the meeting was for a quarter to 9?"

Mordac stared at her. "That means," he said slowly, "that the blood of one of these men will be on my head."

"Not at all. Do you think they will refrain because she asks them to?"

Mordac agreed. The responsibility would not be his. One of the men would die, anyhow.

"I will do it," he said.

She leaned forward and kissed him. "There are times when I think you love me as you used to," she said softly. "And now, about La Phalene. It may be depended upon that neither Ahmed nor Felice will mention anything to her. I want you to say nothing until the night before the meeting. That evening, mon cher, you must spend with her, so as to keep her away from everybody."

Chapter XXXIX
TOMORROW MORNING

Both Ahmed and Felice avoided Elise during the few days which elapsed between making their final arrangements and the meeting, and through Elise made frantic efforts to meet one or other of them, with the idea of renewing her plea that they should forget everything and be friends, she failed to do so. Mordac was constantly with her. He presumed upon her appointment of him as her spy to inflict his company upon her on all possible occasions, despite the fact that this apparent intimacy was viewed by Brunel with lowering looks and ill-concealed anger.

Mordac kept from Elise the fact that he knew when and where the meeting was to take place, and contrived to invite her to supper with him on the night prior to the fatal morning. They went to Paillard's.

During the meal they talked with some appearance of lightness. Elise obviously strained and worried. Mordac watchful, slightly amused, and very ardently desiring this woman, who now, beyond all doubt, with the maturity of experience eradicating what gaucheries she might have possessed in girlhood, was the most beautiful in all Paris.

With the coffee, Mordac said: "You are not happy, petite. Always are your eyes looking far away and pained."

"I am not." Elise stirred her coffee slowly. "I am driven to death. Monsieur, have you ever felt in affairs that a time has come when everything is going against you? I am feeling so now. But, tell me, is there yet no news of this affair between Ahmed and Felice?"

Mordac told her.

He explained that he had only heard it that afternoon, and had had no proper opportunity for telling her in the theater. His own part in the affair he entirely suppressed.

She listened quietly, her face very still and reposed, her eyes wide.

"But—it is cold-blooded murder!" she gasped.

"Selective suicide," corrected Mordac. "I believe they do it to spare you."

She moved as though to get from the table. "I must stop it! I must stop it! Mordac was afraid she was going to make a scene.

He leaned forward and patted her hand. "Tomorrow morning, cherie. Tomorrow morning, at 8:45."

Tomorrow: Waiting.

Brazil has been suffering from the high cost of living and is conducting a campaign against profiteers.

ACCUSED MAN'S DEATH ENDS ROBBERY TRIAL

A charge of first-degree robbery against Robert K. Garland was dismissed yesterday by Judge Keetch when it was learned Garland had been summoned to a higher court. Garland was accused of taking $11[illegible] from Lula Gray, cashier of a downtown cafeteria. When the case was called yesterday in Judge Keetch's court, Defense Attorney H. C. Huntington announced that Garland had died in General Hospital.

WILSO

"Ask about Wilso in any grocery or market. They will be glad to tell you of its good qualities."

All Our Stores Will Be Closed All Day Friday, Memorial Day. Open Until 7 p.m. Thursday.

At all Sam Seelig Company's 218 Stores!

3 PACKAGES FREE

LINIT STARCH

3 PACKAGES for 25¢

3 packages for 25¢ and 3 packages FREE!

QUART CAN MAZOLA 44¢

RAIN WATER CRYSTALS 19¢ (REGULAR 25¢) PACKAGE

May, 1923, Sugar Was 11¼c a Pound—Now It Is:

Pure Cane SUGAR 10 lbs. 80c 100 lbs. $7.70

BUY SUGAR IN COTTON SACKS

Hillsdale Pineapple No. Cans, Broken Slices, 2 Cans, 35c

Heinz Large Dill Pickles Extra Fine, 5c Each

OAK GLEN OLIVES
Don't Judge the Quality by Our Price
5-oz. Can . . 2 for 25c Pint Cans . . 20c
Quart Can . . . 35c Gallon Tin . . . $1.10

Maywood Olives, Jumbos Reduced to $1.00 Quart Tin

Klumyrna Figs In Syrup No. 2½ Can, 40c Better Than Medicine

Libby Tomato Sauce, 5c
Libby Chili Sauce, Large, 28c

Skat Powdered Cleanser . . . 5c Can

Van Camp's Spaghetti, 2 Cans . . 25c

Household Supplies

Palmolive	8c
Creme Oil, 2 for	15c
Coco Almond, 2 for	15c
Fairy Soap	6c
Jap Rose Glycerine, 3 for	25c
Lifebuoy Health Soap	7c
Pear's Unscented	15c
Mission Olive, 3 for	20c
Guest Ivory	5c
Small Ivory, 2 for	15c
Bath Ivory, 2 for	25c
Silk Life Soap, 2 for	25c
Skat Hand Soap in tins	9c
Johnson's Floor Wax, 16-ounce can	65c
Pronto, will open drains	53c
O'Cedar Oil, small 22c; ige., large	43c 40c
Liquid Veneer, small, 20c; large	40c
Fly Swatters—good, strong ones	8c
Tanglefoot to catch flies; four sheets	8c
Waldorf Toilet Paper, three rolls	25c
Sable Paper in three-roll packages	25c
Toiltex Paper, 15c kind, three rolls	32c
Fifty-foot rolls Plain White Shelf Paper	25c

Jevne's Mayonnaise 4 oz., 15c 8 oz., 28c

Gold Medal Mayonnaise 3½ oz., 12c; 8 oz., 28c
Premier Salad Dressing Large, 40c

Gold Dust, Medium, 3 for 25c; Large, 28c Pkg.

Pabst Wonder Cheese
Famous Pabst Quality Brick
45c lb.; Swiss, 55c lb.
American, 45c lb.

Santa Cruz Artichokes, 25c

Libby Royal Anne Cherries
Reduced to
No. 1 Cans 22c
No. 2 Cans 27½c
No. 2½ Cans 33c

Beverages

Sun Crush Orange Juice, Pints	45c
Canada Dry Ginger Ale, 12 oz., each	25c
Arrowhead Ginger Ale—8 oz., 10c; 16-oz. (Bottle Refund 2½c and 5c)	17½c
Cliquot Club Ginger Ale	18c
Coca-Cola, carton of 6 bottles (Bottle Refund 10c)	45c
Budweiser (Refund 2½c)	38c
Lemon or Orange Crush (Refund 5c)	30c
Eastside, 11 oz., 10c; 21 oz. (Refund 2½c and 5c)	19c
Lash's Syrups, 12-oz. bottle,	40c
S. S. New York Concord Grape Juice—Pint, 30c; Quart, 55c (Bottled by one of the big grape juice bottlers in New York)	
Welch's Grape Juice—Pint, 35c; Quart	65c

Albers Minit Oats, large 27c
Shredded Wheat . . 10c
Post Toasties . . . 9c
Cream of Wheat, 23c

The Sam Seelig Co. is going ahead

with its expansion every day. We opened 88 stores in 1923—in new buildings representing an investment by someone of $4,500,000. This year we have already opened 23 new markets and have leases signed for 51 more—all new buildings built of California material by Californians and 1924 is not half over. We are doing our best to keep the money in circulation. Store No. 219 at Central and Los Feliz, Glendale. Store No. 220 at 4th and Bristol, Santa Ana. Open next Saturday.

SAM SEELIG CO.
CALIFORNIA'S LEADING GROCER

"There are several nut margarines on the market, but there is only one Wilso."

NEWS OF SOUTHERN COUNTIES

POMONA TO GET NEW TEACHERS

Many Changes Announced in College Faculty

Elliott Lincoln Added to English Staff

Barcelona, Spain, Sends Art Lecturer

[LOCAL CORRESPONDENCE]

CLAREMONT, May 26.—There will be a number of changes in, and additions to the faculty of Pomona College for the coming year.

Elliott C. Lincoln will come to Pomona as associate professor of English literature. He holds the degree of M.A. in English from the State College of Washington and has practically completed his work at Harvard for a Ph.D. Mr. Lincoln taught English for three years at the Washington State College.

Jose Pipoan comes to the Department of romance languages as acting professor of Hispanic civilization and lecturer on the history of art. He is a native of Barcelona, Spain, and a graduate of the University of Barcelona and of the University of Rome, holding degrees from these two institutions which correspond to the M. A. granted by our universities.

BOTANY ASSISTANT

Paul Atwood Harvey comes to Pomona College as assistant professor of botany. Mr. Harvey is a graduate of the Oregon Agricultural College with a degree of B.S. and is a graduate student of the University of Minnesota with the degree of M.S. He has also taken special work in Harvard University in general physiology and physiological chemistry. In both the University of Minnesota and Harvard University he has held teaching fellowships.

Francis G. Gilchrist comes from special work at the University of California to Pomona College as an instructor in zoology. He is an honor graduate of the University of California and a member of the Phi Beta Kappa, Sigma Xi and Phi Sigma honor societies. He is now completing the residential requirements for his degree of Ph. D.

LEIGHTON RETURNS

Wesley Leighton, a graduate of Pomona College, class of '23, will return to his Alma Mater as an instructor in chemistry. Mr. Leighton was offered the teaching fellowship at Harvard University now held by his brother, Philip Leighton, but decided to continue his work for the coming year with Pomona College.

Miss Frances Dillon becomes a member of the physical education department for women. Miss Dillon is a graduate of the Pasadena High School and of the College of Wooster, O., from which she holds the degree of B. A. She is now completing two years of special work in the department of hygiene at Wellesley College, from which she receives a certificate this year.

Robert L. Strehle, who graduates from Pomona this year, remains with the college as instructor of physical education for men and becomes track mentor.

PROF. OLIVE TO STAY

In the department of music, Prof. Everett S. Olive, who became a member of the faculty at the time of Prof. Andrews's illness will continue during the coming year as associate professor of piano. Prof. Olive is a graduate of Simpson College, Iowa, from which he received the degree of B. M.

Miss Mildred Lund becomes an instructor in voice and public school music. Miss Lund is a graduate of Northwestern University, from which she received the degrees of G. M. and B. M. She has taught for two years as assistant supervisor of music in Evansville, Ind., and for three years as supervisor of music in Highland Park, Ill.

Miss Pauline Alderman comes to Pomona College as instructor in piano and harmony. She is a graduate of Reed College, Portland, Or., where she majored in English and music. She has also had one year of graduate work at the Institute of Musical Art and four university summer sessions at the Universities of California and Washington. She has taught in the high school at McMinnville, Or., the Lincoln High School at Portland, and for the past three years has been the head of the theory department and teacher of piano at the Ellison-White Conservatory, Portland, Or.

Coleman Wins Conger Peace Oratory Prize

[LOCAL CORRESPONDENCE]

PASADENA, May 26.—Theodore C. Coleman, president of the sophomore class of the California Institute of Technology and a member of the Pi Kappa Dalta fraternity, today won the annual Conger Peace Oratorical Contest, staged in the Caltech auditorium. His subject was "The Statesman vs. The Politician." A prize of $50 also was awarded the winner.

Robert W. Fulwider, another member of the same forensic fraternity was only one point behind the winner in the judges' ratings. Other speakers were Alvin D. Bull, H. C. Hodel and John Maurer.

The Conger Peace Oratorical Contest was started in 1912 and is an annual event at the California Institute of Technology. Rev. E. L. Conger established the fund, the interest from which is awarded each year to the winner of the contest.

AID FOR BURBANK DRIVE

[LOCAL CORRESPONDENCE]

BURBANK, May 26.—Burbank's campaign for memberships in the Greater Los Angeles Industrial Finance Corporation will be given further impetus at a mass meeting at the Woman's Clube Wednesday evening, President J. C. Crawford of the local committee promises a number of good speakers on this occasion, when the plans and purposes of the association will be explained in detail.

GIRL BANDIT IS UNMOVED BY PENALTY

Eleanor Walling Faces Indeterminate Term in Prison With Courage

[EXCLUSIVE DISPATCH]

BAKERSFIELD, May 26. — Eleanor Walling, 20-year-old bank bandit, was sentenced to serve an indeterminate term at San Quentin penitentiary late this afternoon by Superior Judge H. A. Peairs. The steel nerve which enabled her to maintain a cool front before the officers for more than a month before she confessed, was evident as she received the court's pronouncement today.

The same aplomb which gave her the courage to help plan the robbery of the State Bank at Taft when $5700 was removed by two masked bandits heavily armed, and then later to secrete in a cache a portion of that money, gave her the courage today to face her stay at grim San Quentin.

Eleanor Walling, in making her formal plea of guilty, implicated herself as being a principal in the bank robbery, according to the District Attorney's office. The Penal Code specifies that any robbery committed by armed persons is first-degree robbery, and that upon conviction such a robber will serve not less than five years. Probation is denied those pleading guilty or convicted of first-degree robbery, likewise a suspended sentence.

Judge Peairs stated today that the length of Eleanor Walling's sentence will depend upon the State Board of Prison Directors. Whether Miss Walling will be sent to San Quentin immediately, is probably dependent upon the time set for the trial of Bill Crockett, implicated as being a principal in the robbery by the confessions of Eleanor Walling and "Scotty" Taylor.

Quarantine Is Up in Infected Tulare Section

PORTERVILLE, May 26.—Quarantine restrictions were lifted in Tulare county today in the following territories: East of Southern Pacific track, Porterville; south of highway, Terra Bella to Pixley; west of Southern Pacific track, Tulare, and north of highway, Tulare to Lindsay.

These sections of the county are now completely open, according to Dr. C. L. Butterfield, Federal agent in charge here.

The original restricted area at Poplar district where infections broke out remains entirely closed to watch developments. All the rest of the county is closed area, which means that no live stock may be shipped from those sections and hay, and other produce only with Federal permit.

QUARANTINE IN KERN MAY BE LIFTED SOON

SITUATION IN COUNTY IS IMPROVING; NO NEW CASES REPORTED

[EXCLUSIVE DISPATCH]

BAKERSFIELD, May 26.—H. A. Jastro addressed the Board of Supervisors during the afternoon session and recommended that the local board keep mountain roads closed and maintain quarantine regulations in Kern county during the period. The quarantine is maintained about the Magunden district, where the second and last outbreak of the foot-and-mouth disease was discovered in Kern county.

Mr. Jastro contended that this county could not suffer from continuing precautionary measures effective in preventing the spread of the disease here and limiting it to two small outbreaks.

Dr. U. G. Houck, representing the Federal Bureau of Animal Industry, announced today that quarantine in Kern county, "except in infected premises" would be lifted within a few days. As there is no infection in Kern county at this time it is believed that the Board of Supervisors also will relinquish the county quarantine in keeping with the Federal action.

BRIDGE DEDICATION

Affair to Celebrate Completion of Pacoima Wash Span

[LOCAL CORRESPONDENCE]

SAN FERNANDO, May 26.—Automobiles today are passing over the new concrete bridge across Pacoima Wash on the Mulholland-street link of the Pasadena-San Fernadno State highway, and the stage is all set for the formal dedication of the structure tomorrow evening. This celebration will be under Chamber of Commerce auspices, with J. S. McGroarty acting as toastmaster at the basket luncheon to be served at the Mission following the exercises at the bridge. State, county and city officials are expected to be present i large number to join with road builders, engineers and Chamber of Commerce delegates from valley and foothill towns.

LA VERNE COLLEGE GRADUATES THIRTEEN

[EXCLUSIVE DISPATCH]

LA VERNE, May 26.—Thirteen men and women were graduated from La Verne College today and thirty-two members of the senior class of La Verne Academy were given their diplomas at the same time. The exercises were in the college gymnasium where about 500 friends and relatives of the graduates had gathered to witness the event. The commencement address was delivered by Dr. F. T. Woellner of the University of California. Southern Branch, and until recently a research scholar and critic of history and literature at Columbia University.

Second Honeymoons - - - - - - - - - - - - - - - - *By BRIGGS*

DOLLAR BILL MAY CAUSE WORLD ROW

Santa Barbara Bank Will Collect for Greenback of Colonial Date

[EXCLUSIVE DISPATCH]

SANTA BARBARA, May 26.—International complications involving formal protests and fixing of responsibilities may result from the deposit by a thrifty Barbareno of a $1 bill.

The greenback, which already has caused a conference of bank officials, is dated at Annapolis, Md., 1770, and on the bottom is the terse pronouncement "'Tis death to counterfeit."

The question puzzling the bank is how to realize on the bill. Some government is responsible for it, and as it states on its face that it will be redeemed in London in gold, or silver, it looks as though England stood to make it good.

It was issued by the Maryland Assembly, however, and Great Britain may attempt to pass the buck to Maryland. The money will be collected, according to the president of the First National Bank, if it goes all the way to the American and British embassies.

Husband's Body Washed Ashore in Sea Mystery

SANTA ANA, May 26.—A mysterious disappearance from the beach at Huntington Beach Sunday, the 18th inst., found a solution late today when the waves washed ashore the body of John Tuft, young former service man of Los Angeles. Not relinquishing their daily vigil along the shore, officers of the beach city made the discovery.

Tuft was with L. A. Larson of Los Angeles, when they dashed into the waves. Tuft returned to the sand to rest and he was not seen to go back into the water. Lifeguards or the holiday crowd heard no outcries.

That night Mrs. Tuft, who resides at 1027 Coronado Terrace, and her small children hurried to the scene, and all next day waited in vain and then returned to Los Angeles.

Mr. Tuft came from Gunnison, Utah.

GRADUATION CLASSES SET SCHOOL RECORD

[LOCAL CORRESPONDENCE]

HUNTINGTON PARK, May 26. The largest classes in the history of the Huntington Park schools will be graduated from the Union High School and the intermediate school in June. The members of the class number 170, there being ninety-nine girls and seventy-one boys. They will give their commencement exercises in the high school auditorium on the evening of June 18. The intermediate school will have a class of 190 students, who will be graduated from the eighth grade, entering high school at the next school year. Graduation exercises will take place on the evening of June 12.

DR. GEORGE McKINLEY PASSED AT ALHAMBRA

[LOCAL CORRESPONDENCE]

ALHAMBRA, May 26. — Dr. George McKinley, 48 years of age, one of the best-known dentists in this section, is dead at his home on South Garfield avenue in Monterey Park. He leaves a widow and son, Harold. Funeral services will be conducted Tuesday afternoon from the parlors of Fautter & Son, under the auspices of the Monterey Park I.O.O.F. The body will be sent to Seeley's Bay, Ont., for interment.

San Diego Field to See Training of Flyer Corps

By a "Times" Staff Correspondent

SAN DIEGO, May 26.—Plans for extensive student and reserve flight operations here this summer were announced today by Lieut. Virgil Hines, adjutant of Rockwell Field, on North Island.

On June 10 the Ninety-first Squadron and the Fifteenth Photo Section, from San Francisco, will come to Rockwell Field for a three months' encampment. During this time men of the organization will act as instructors for aviation students from the universities of California and Washington. The northern students will be at Rockwell Field between June 20 and July 31.

During August, Rockwell Field will be the scene of flight operations by reserve officers from various army organizations in this vicinity. Plans for instruction call for shop work as well as actual flying.

Capt. George H. Peabody, instructor in aviation at the University of California, is now at Rockwell Field assisting in summer plans. He will assume command of the summer encampment.

Training planes for the use of National Guardsmen in Colorado are to be shipped this week from Rockwell Field. Two carloads of planes were shipped last week to Missouri National Guard units.

RANCHERS IN PLAGUE AREA PLAN MEETING

[LOCAL CORRESPONDENCE]

ROSCOE, May 26.—A large attendance of ranchers whose interests are within the infected zone are expected to be present at the Roscoe schoolhouse tomorrow night on the occasion of a special meeting of the local farm bureau. Quarantine rules and regulations in connection with the waning cattle plague will be discussed and fully explained by G. E. Gordon, assistant farm adviser. Because many hardships are being worked upon the farmers who have hay to harvest or market, and desire to move farm produce or animals, it is the general feeling that a thorough understanding of the situation would prove of benefit to ranchers as well as of assistance to the government in stamping out the malady. Speakers also will be present to explain the June school bond issue.

DEMAND OF CHILDREN IS GREATER THAN LAW

[LOCAL CORRESPONDENCE]

SANTA ANA, May 26.—Two prisoners, one a woman, gained temporary freedom because the demands of hungry mouths were greater than those of the law. Mrs. Theda Medina of Los Alamitos, mother of eight children, won probation in Judge F. C. Drumm's Superior Court after she had pleaded guilty to selling intoxicants. A six-month's jail sentence was suspended.

Small children needed his assistance, W. H. Edminston of Huntington Beach told Superior Judge R. Y. Williams after a guilty plead to writing fictitious checks. The court suspended sentence for five years when Edmiston's story was corroborated by Marshall Jack Tinsley at the Beach City.

VETERAN FISHERMAN TO BE BURIED TODAY

[LOCAL CORRESPONDENCE]

REDONDO BEACH, May 26.—Funeral services will be conducted here tomorrow morning for Henry Lareau, veteran fisherman, who dropped dead on the municipal pier late Friday afternoon. Mr. Lareau had been a resident of Redondo Beach for many years, coming here from Glendora where the family still maintains a winter home. The Cate mortuary is in charge of funeral arrangements. Solemn high mass will be observed at St. James Catholic Church. Interment will be in Calvary Cemetery.

Mother Uses Stern Means on Own Child

[LOCAL CORRESPONDENCE]

SANTA ANA, May 26.—A Santa Ana mother today turned her young son over to the law with instructions "not to spare the rod." police revealed when they declared the boy, 12 years of age, was accused by the mother of driving her automobile without permission. The officers said the boy had been given over to the custody of juvenile authorities.

Late yesterday the mother saw her car speed down the street with the offspring at its wheel. Calling a passing motorist, the mother started pursuit and the chase continued through two residential districts and the business section before a strong hand soon grasped the boy's coat collar. Taking the culprit to police headquarters, the mother left instructions to "lock him up."

PROFESSOR STEARNS SUCCUMBS SUDDENLY

NOTED EDUCATOR DIES AT SUMMER HOME IN LA JOLLA

[EXCLUSIVE DISPATCH]

CLAREMONT, May 26.—Charles Cummings Stearns, for many years a professor in Pomona College and widely known throughout the country in educational circles, died Sunday at his summer home at La Jolla, it was learned here today. Mr. Stearns had been ill with heart disease for about two months. Death came suddenly. Prof. Stearns was 74 years of age but was active until the time of his death, retiring from active professorship at Pomona College only last year. He was a graduate of Yale and also held an M. A. degree from that institution.

The body will be cremated at San Diego and memorial services will be held in Bridges Hall on Wednesday afternoon at 4 o'clock in his honor. Besides his widow, Mrs. Sophia Stearns, he leaves two sons and two daughters. The sons are Myron Stearns of New York, author, scenario writer and a contributing editor of Judge, and Seymour Stearns, recently of Chicago but now of Los Angeles. The daughters are Mrs. Elisabeth Hastings of Hollywood and Mrs. Alice de Camp of Truckee, Nev.

ROTARY CLUB PLANS CHARTER RECEPTION

BANQUET ON PROGRAM OF NEW ORGANIZATION AT ALHAMBRA

[LOCAL CORRESPONDENCE]

ALHAMBRA, May 26.—The Alhambra Rotary Club will receive its charter at a banquet in the Auditorium Tuesday night. Elaborate plans are being made for the affair. The charter presentation ceremonies and the balance of the program will be in charge of the Los Angeles Rotary Club which sponsored the local organization. The social features of the evening will include dancing.

Los Angeles Rotarians are expected to be present in large numbers and Rotarians from Pasadena and other cities have also made reservations, according to William J. Clark, local attorney and president of the Alhambra club.

MAN AND WOMAN EXILED AT VENICE

[LOCAL CORRESPONDENCE]

VENICE, May 26.—Continuing the drive against undesirables in the Canal City, Police Magistrate Willard this morning exiled Maxine Caples and Fred Norcross for six months on vagrancy charges. Norcross is the son of Mrs. Louise Norcross, and said to have caused the police no end of trouble during the last few months. His woman companion is asserted to belong to the class who gradually are being weeded out.

LONG BEACH TAKES OVER GAS SUPPLY

Pays Final $2,170,000 for Southern Counties Plant and Turns on Valves

By a "Times" Staff Correspondent

LONG BEACH, May 26.—Long Beach is exactly $2,250,000 poorer in its cash account today by the formal transfer of the Southern Counties Gas Company's Long Beach properties which was effected this morning with the payment of the final $2,170,000 to the gas company.

The latter goes out of the local field, but retains certain service lines to Seal Beach, Wilmington and San Pedro that pass through Long Beach. Gas was turned into the city mains at 9 o'clock this morning and a crew under City Gas Engineer Burkhart closed the Southern Counties Company's valves that have supplied Long Beach with gas for a number of years.

Between 18,000,000 and 20,000,000 cubic feet of gas will be taken by the city from the Jergins and Ramsey leases in Signal Hill each day, as well as some 9,000,000 cubic feet of gas which it must purchase each day from the gas company under the terms of the sale agreement. The organization maintained here by the Southern Counties Company will be kept practically intact by the city, it was said today.

Arrest Pair in Fight on Wife Theft Charges

By a "Times" Staff Correspondent

PASADENA, May 26.—While scores of excited Pasadenans stood with mouths open viewing the spectacle, Morgan Wooley, 1109 Marion street, and F. O. Prince, 319 Kensington Place, clawed and scratched each other for twenty minutes at a late hour last night each endeavoring to gain possession of a pistol. Police broke up the brawl before death threats could be carried out.

In Police Court this morning, Wooley testified that he saw his wife walking down the street with Prince. He immediately became angered, he said, and assailed the man without warning. According to the court testimony, Wooley threatened Prince with death for his asserted act of "wife stealing," as he called it.

Wooley was sentenced to spend ten days in the City Jail for assault and battery and Prince was fined $25 for carrying a concealed weapon.

TRIO ARE ARRESTED AS THEFT SUSPECTS

ONE GRILLED BY POLICE AND IMPLICATES HIS PALS; JEWELRY FOUND

[LOCAL CORRESPONDENCE]

HUNTINGTON PARK, May 26. Three men giving their names as John Franston, 2743 Garnet street; Tony Aquire, 1152 South Fickett street, and Joseph Samora, 708 Banning street, all of Los Angeles, have been placed under a bond of $1000 each and lodged in the County Jail on suspicion of robbery, pending their hearing.

It is said that Franston was seen in front of a house occupied by P. J. Dunovan at 1217 East Broadway by two youths, who reported suspicious actions to neighbors.

He was taken to the local jail and, during a "sweating out" by police, implicated the other two men. Officers placed Aquire under arrest. They also obtained three grips containing watches and jewelry.

DRUGGISTS, DRAMATISTS TO CONVENE

State and National Associations Will Meet Tomorrow at Pasadena

[LOCAL CORRESPONDENCE]

PASADENA, May 26.—Hundreds of delegates arrived in Pasadena today and final plans for the opening of two important conventions tomorrow were made. The Drama League of America, considered the most important convention to meet in this city so far during the jubilee year, will open officially Wednesday as will also the State Druggists' Association.

Prior to the opening of the national convention, delegates of the Drama League will participate in the Little Theater conference scheduled for tomorrow at Hotel Maryland. Francis A. Nellson, national president of the league, will be unable to attend the convention, it was announced today, and in his stead, Lorado Taft, famous sculptor, will preside.

A special train of delegates from Eastern States was scheduled to arrive in San Francisco this evening and will leave for the Crown City tomorrow morning. This will be the fourteenth annual convention of the national society.

Everything is in readiness for the opening of the eighteenth annual convention of the California Pharmaceutical Association tomorrow morning in the Hotel Maryland. Today the display of drugs and druggists' equipment was put in shape in the Rotary clubroom at the hotel. This will be one of the features of the convention. H. A. Dutton of Los Angeles, president of the State association, will deliver the annual address at tomorrow morning's opening session. Five hundred delegates will attend the meetings, it was announced.

Dates Set for Trial of Train Wreck Actions

[LOCAL CORRESPONDENCE]

BAKERSFIELD, May 26.—Five suits against the Santa Fe Railroad Company, in which damages aggregating $255,000 are asked by the plaintiffs, have been set for hearing in two departments of the local Superior Court. Damage complaints were filed against the railroad company following the wreck at Shattuck spur on December 2, 1922, when four men met their deaths after train No. 12 crashed off the main line into a spur.

The suits were filed subsequent to the trial of Jesus Medina, who was charged with tampering with the switch in such a manner as to cause the train wreck. Following the disagreement of the jury which heard the testimony during Medina's trial, the charge against him was dismissed. Within the time specified in the statute of limitations complaints were filed against the railroad company, attributing the wreck to faulty equipment and negligence. These hearings will be started on October 21 and 30, next, in Department Three before Judge Edwin W. Owen and on November 12 before Judge J. W. Mahon in Department One.

SCHOOL BOND ELECTION

[LOCAL CORRESPONDENCE]

CALABASAS, May 26.—A special election has been called to be held in the Cornell school district June 19, next, for the purpose of gaining the permission of the voters to have the school board sell bonds to the amount of $4000 for the purpose of erecting a new schoolhouse or rebuilding the old one.

"TIMES" CORRESPONDENTS AND

For the convenience of Times patrons in the towns of the Southwest other than Los Angeles the Times news and business representatives together with their addresses and telephone numbers, business agents will receive subscriptions and

City	Name
Alhambra	Correspondent C. I. Wood
	Agent R. J. Carter
Anaheim	Correspondent Nell Hankins
	Agent L. F. Hildebrand
Bakersfield	Correspondent Ross C. Miller
	Agent John C. Martin
Burbank	Correspondent S. B. Irving
	Agent E. M. Harding
Compton	Correspondent
	Agent D. H. Lovelace
Eagle Rock	Correspondent Mrs. Bernice Palmer
	Agent F. L. Carter
El Centro	Correspondent Don C. Miller
	Agent A. C. Fatter
El Monte	Correspondent Frank M. Colville
	Agent Mrs. G. H. Brown
Fullerton	Correspondent Sidney Johnson
	Agent A. E. Layton
Glendale	Agent T. M. Frost
Huntington Pk.	Correspondent Edward Dack
	Agent C. A. Dalton
Inglewood	Correspondent Alba Sanders
	Agent E. E. Eggerton
Lamanda Park	Sub-Agent C. W. Faulkner
Lankershim	Correspondent C. S. Irvine
Long Beach	Correspondent Arthur Pangborn
	Agent Ray H. Downing
Monrovia	Correspondent Mrs. Mary Stutzman
	Agent Mrs. Dora Walton
Monte Park	Correspondent Mrs. Bessie Shelley
	Agent R. E. Meintyre
Ontario	Correspondent L. A. Franklin
	Agent G. E. Dougherty
Orange	Correspondent R. A. Arguello
	Agent E. F. Caldwell
Oxnard	Correspondent Jack Hall
	Agent L. E. Bond
Palms and Culver City	Agent Mrs. Fred Harter
Pasadena	Correspondent Max Colwell
	Agent L. A. Coleman
Phoenix, Ariz.	Correspondent J. E. McClintock
	Agent G. F. Ellingbower
Pomona	Correspondent H. G. Schwickhardt
	Agent H. G. Schwickhardt
Redlands	Correspondent Cecil E. Arthur
	Agent E. P. Ambrose
Redondo	Correspondent Mrs. Bertram
	Agent John C. Kraus
Riverside	Correspondent A. R. Gaskell
	Agent S. F. Waters
San Bernardino	Correspondent Earle C. Gale
	Agent E. E. Woodrow
San Diego	Correspondent T. G. Armstrong
	Agent S. I. Tully
San Fernando	Correspondent C. S. Irvine
	Agent Mrs. M. A. Logan
San Pedro	Correspondent Waldo Drake and
	Agent Wayne S. Olive
Santa Ana	Agent E. E. Dietrich
Santa Barbara	Correspondent Mildred G. Sproul
	Agent F. C. Wadsworth
Santa Monica	Correspondent Ed Bamel
	Agent Mrs. S. Peter
Sawtelle	Correspondent La Verne Cummings
	Agent Chris A. Shoemaker
Sierra Madre	Correspondent Lloyd Talbey
	Agent
So. Pasadena	Correspondent Jack Mitchell
	Agent
Upland	Correspondent R. W. Hayes
	Agent C. H. Wright
Van Nuys	Correspondent Miss Cecil Gal
	Agent E. F. Fuller
Venice	Correspondent C. S. Irvine
	Agent E. E. Dietz
Ventura	Correspondent Miss Bessie Morgan
	Agent Thomas Parks
Whittier	Correspondent C. E. Turner
	Agent Harry Workman
	F. W. Jennings

NOTED LUM... DEALER IS D...

Jacob Mor... Pasadena ...

Was Known as ... Number of ...

Rise from Poor ... of Riches C...

... Pasadena, May ... Mortensen, one of the ... wholesale lumber ... United States and ... prominent in the ... as a director of ... died suddenly at his ... home, 134 South ... at a late hour last night ... 73 years of age.

Up until a few ... death Mr. Mortensen ... best of health, in spite ... of heart disease ... been the ... death. Mrs. ... and Ernest C. ... and vice-president of the ... National Bank of Pasadena ... at his bedside at the ...

NOTABLE CAREER

Jacob Mortensen was ... Denmark in 1849, ... country when he was ... he landed in New York ... neither speak nor ... English language and ... few dollars in his ... he worked as a ... lumber camps and then ... road telegraph ... In life was a colorful ... American business ...

He became ... wholesale lumber ... early in life amassing a ... tunes. He was known as ... citizen of Oak Park, ... Chicago, where he ... home for the past ... He lived in Pasadena ... the winter months. He ... was a director of the ... Bank of Pasadena, ... Standard Trust and Savings ... of Chicago, and of the ... State Bank of Oak Park.

GAVE TO CHURCH

He was known to ... to charities and was a ... member of the ... Church. He was a ... degree Mason. In Pasadena ... longed to the ... Hunt Club, and to the ... and Annandale Golf ...

Besides his wife ... son is survived by a ... D. Mortensen, ... Pelican Bay ... Oregon; two ... George Carr of ... and Mrs. Ernest ... They will arrive ... in the next few days ... arrangements ...

"I WAS A FOOL'S ... YOUTH WHO SHO...

[LOCAL ...

SANTA ANA, May ... a foot," Anibal ... of age, of Buena ... cleared at the County ... today. He is ... shot wounds ... revolver in an ... life. "I couldn't ... continued, "so I ... all. But—O God! ... was!" Young Moreno ... lying across a bed in ... Mrs. Cora ... Beach. Into ... wound near his ...

SCHOOL BOND ELECTION

[LOCAL CORRESPONDENCE]

CALABASAS, May 26.—A special election has been called to be held in the Cornell school district June 19, next, for the purpose of gaining the permission of the voters to have the school board sell bonds to the amount of $4000 for the purpose of erecting a new schoolhouse or rebuilding the old one.

TUESDAY M...
WM. R. STA... 640 So. Spring St... SAN FRANCISCO
46... PER Y... For 27 Y...
Our Common ... averaged the a... ings. The 16th ... tive dividend ... been paid on ... ferred. For in... about our prese... offering, write ...
Fiscal Depa...
Nicholls Grain ... Compan...
408-410 Merrit... 8th & Bdwy.
(Your Name and ...
FOR SALE ... 100 Shares ... MORELAND ... Common ... at $6.50 ...
40 Union Savings Pa... 10 Union Preferred ... 10 Julian Airplane ... 100 Kinner Airplane ... 100 Vanderbilt Units ... 100 Vanderbilt Units ... 2 Julian Pfd. ... 10 Vanderbilt Units ... 100 Tonopah ... 2 Julian Pfd. ...
Will Buy for ...
Vanderbilt Units ... Union Tonopah ... Consol. Cons. ... Blackhawk Cons. ... Dahlia ... West. Auto Sup. ... West. ... Pfd. ... Tonopah ...
Twin Bell ... Star ... Kinner Tire ... Julian ... Bell View ... Julian ... Petrific ... Julian Pfd. ... Julian ... Julian 6 to 9 ... Texas ...
SEE US FOR LO... ALL ACTIVE STO... DELAY. NO ... AGE CHARGE. ... REFERENCE.
AMERICA... SECURITIES ... 629 Story Bldg. ... MAdison 3304
This Is ... Salesmen ... Can Prod...
The leading Investment ... of San Diego has ... productive business to ... exceptional investment ... and other California ... Address co-operation and ... connection if you make ...
Mr. F. W. Hunter, Sec'y ... will be at Biltmore ... Angeles, on Friday and ... week; please hold ... morning and get time ...
Rogan & Co... San Dieg...
FIR...
Fire destroying the ... of one of our direct... pels him to withdr... our Building and In... Co. A wonderful ... ity for a man with ... more to become a ... where 50% to 100% ... money is made and ... by business income ... No brokers need ap...
Address E. Box ... TIMES BRAN...
INSURANCE MO... QUICK LOANS... INTEREST ... BUSINESS — RE... —PROPERT... EDW. F. THOMA... 1891 Lane Mortgage ...
TIMES Wa...
Dollars in service... ...ies in cost.

NOTED LUMBER DEALER IS DEAD

Jacob Mortenson Stricken in Pasadena Home

Was Known as Director of Number of Banks

Rise from Poor Boy to Head of Riches Colorful

"I WAS A FOOL," SAYS YOUTH WHO SHOT SELF

CORRESPONDENTS AND AGENTS

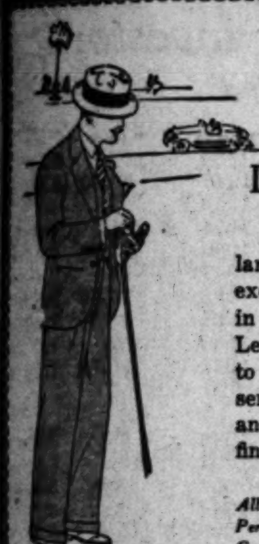

One of The Three Largest Tailors

As one of the three largest and most noted exclusive custom tailors in this country, Charles Levy & Son is prepared to render unrivalled service in the designing and custom tailoring of fine clothes.

All Clothes Tailored Under the Personal Supervision of Mr. Sam C. Levy.

Charles Levy & Son
TAILORS DESIGNERS
446-448 So. SPRING ST.
Established 1900

WM. R. STAATS CO. TRinity 6841 BONDS
440 So. Spring St. Los Angeles Orders executed in Listed Securities
SAN FRANCISCO SAN DIEGO PASADENA

46% PER YEAR

For 27 Years

Our Common Stock has averaged the above earnings. The 16th consecutive dividend has just been paid on our Preferred. For information about our present limited offering, write or phone.

Fiscal Department
Nicholls Grain & Milling Company
408-410 Merritt Bldg.
6th & Bdwy. VA. 4073

(Your Name and Address)

FOR SALE—(SUBJECT)
O'Donnell-Gillette
20 units @ $80.00
L. A. Lumber PRODUCTS
50 com. @ $50.00
Sun Drug
10 pfd. @ $95.00
Moreland
100 com. @ $6.25

100 Samson	$ 4.50
30 West. Auto Finance Pfd.	Bid
10 West. Auto Finance Com.	Bid
5 Julian Pete. Units	85.00
6 Multnomah Pfd.	15.00
50 Doble	6.75
1½ Miley Mills	175.00
100 Imperial Cotton Com.	20.00
20 Imperial Cotton Pfd.	60.00
1 Local Oil Unit	65.00

WANTED
S. W. STRAUS BONDS, All Issues
Monolith Samson Tire
Union Mortgage Vanderbilt
Bob Feinstein & Co.
703 Lane Mtg. Bldg.
VA 2378 ME 3419 TU 1082

FOR SALE
100 Shares
MORELAND TRUCK
Common
at $6.30
Will Buy for Cash
SEE US FOR LOANS ON ALL ACTIVE STOCKS. NO DELAY. NO BROKERAGE CHARGE. BANK REFERENCE.
AMERICAN SECURITIES CO.
[illegible] Story Bldg.
TUcker [illegible]

This Is For Salesmen Who Can Produce

The leading Investment Organization of San Diego has openings for producing Salesmen to sell very exceptional Investment in San Diego and other California territories. Excellent co-operation and permanent connection if you make good.

Mr. F. W. Hunter, Sales Manager, will be at Biltmore Hotel, Los Angeles, on Friday and Saturday this week; phone him at Hotel Friday morning and get time for appointment.

Rogan & Company
San Diego

FIRE

Fire destroying the property of one of our directors compels him to withdraw from our Building and Investment Co. A wonderful opportunity for a man with $5000 or more to become a director where 50% to 100% on your money is made and secured by business income property. No brokers need apply.

Address E, Box 440, TIMES BRANCH

INSURANCE MONEY FOR QUICK LOANS—LOW INTEREST
BUSINESS — RESIDENCE —PROPERTY
EDW. F. THOMAS CO.,
901 Lane Mortgage Bldg., TR 5791

TIMES WANT ADS
Dollars in service for pennies in cost.

NEW BUDGET IS ELECTION BAIT

British Business Men View Document Doubtfully

Labor Government Proposal Carries No Guarantee

Many Taxes Are in Arrears; Outlook None Too Good

[SPECIAL FOREIGN CORRESPONDENCE.]

LONDON, May 15.—Now that the excitement created by the new budget of Britain's Labor government has subsided, the general opinion of business men is that it is a very clever budget, wholly designed for purposes of propaganda. They consider it an electioneering budget. It gives something to every one.

It is largely a woman's budget, as it reduces the taxes on sugar, tea, coffee, cocoa and moving pictures. It throws a sop to landlords by abolishing the duty on inhabited houses, and it throws another sop to capitalists by abolishing the corporations tax.

It cannot truthfully be called a class budget. It has reduced taxation, apparently, to the extent of $200,000,000 a year, and there seems to be no doubt that it will add another million votes to the Labor party at the next general election. Such is the opinion of most British business men.

NO PROSPECT OF RELIEF

This is not at all a question of politics. In this matter of tax extortion all parties seem to be the same, and there is at present no prospect of any relief. The fiscal oppression of the rich has become a national policy. This is the fault that business men are finding with all budgets.

One-tenth of the British people are being drained of $3,000,000,000 a year. In the last ten years they have paid $30,000,000,000 to the state. The stupendous sum has been paid out of profits and out of capital. It has depleted the reserves of capital and seriously endangered the whole structure of British finance.

There are not so many rich people in Britain as there were before the war. Fortunes were made during the war, but more have been lost than made. The unsalable surplus of castles and big houses is an evidence of that.

Only 80,000 men are paying supertax. This means that only 80,000 families of 10,000,000 have a net taxable income of more than $10,000 a year. A man who has $250,000 a year in England is paying $175,000 of it in rates and taxes.

"Last year I paid away 80 per cent of my income in rates and taxes," says a London manufacturer.

MANY TAXES IN ARREAS

Taxes have been heaped up until they are uncollectable. The arrears of income tax and supertax at present amount to more than $1,000,000,000. The Labor government has served notices recently on several hundred firms demanding an immediate settlement.

The truth is, as all British business men know, that the Labor government has no intention of reducing taxation, as its central policy is the abolition of all rent, interest and profits.

The budget is no more than a very clever electioneering document to lull suspicion and prepare the way for a second Labor government which shall have enough of a majority to carry out its policies. At least this is the opinion of the average British business man.

CARRYING GOOD THING TOO FAR

[EXCLUSIVE DISPATCH]

AKRON (O.) May 26.—In a report to one of the large rubber companies here, an engineer who has closely studied conditions says that if rubber company estimates are correct and road-building continues on the present basis, the country will witness in highway construction "the same overproduction as was the case in canal and railroad construction earlier in the the history of the United States."

Estimates prepared by the Firestone Tire and Rubber Company show that with present legislative plans carried out the country will have by 1934, more than 200,000 miles of paved roads, as compared with 27,000 miles now.

The engineer who prepared the report for another rubber company estimated the cost of this new construction will amount to $7,000,000,000. Incidentally the report estimates that the automobiles in operation when this amount of paving has been completed will have cost $15,000,000,000.

The same authority quotes government and other figures showing that investment in roads and motor cars will be in excess of the present valuation of the steam railroads of the country.

The report points out that in the early '30s the country developed a "craze" for the expansion of the canal system, which was started earlier. The entire country was building canals, many of them to unimportant points and many only to be discarded for lack of travel and transportation upon them. Overexpansion of the canal system led to a widespread repudiation of indebtedness incurred by canal construction.

This was followed, the report continues, with a similar period in railroad building, which produced virtually the same results. Excess of optimism led to construction of hundreds of miles of railroads and duplication of facilities, with the result that the period following the Civil War was marked by collapse of numerous carriers.

The report comments that development of the canal and railroad systems had a far-reaching effect upon the growth of the country, but that had this development been more conservative the development of the country would not have been checked materially and the eventual results would have been less disastrous to the financiers and bondholders of the project.

The picture drawn of present highway construction is not unlike that of the railroad and canal was, according to the report. In every section of the country, it says, county, State and Federal authorities are building and projecting roads irrespective of necessity.

It is declared that roads costing $30,000 and $40,000 a mile are being built where $10,000-a-mile roads are justified, and $10,000-a-mile roads are being planned where only draining and dragging of the dirt roads are justified by the traffic to be accommodated.

Potash has greatest influence in making sweet potatoes grow, say agricultural experts.

BIDS ARE OPENED ON KLAMATH RIVER SPAN

OFFER OF PORTLAND MAN IS LOWEST; COMMISSION TO ACT JUNE 11

[BY A. P. NIGHT WIRE]

SACRAMENTO, May 26.—Bids for the construction of an 1140-foot bridge across the Klamath River in Southern Del Norte county, to be known as the Dr. G. H. Douglas Memorial Bridge in memory of the late Assemblyman Douglas, were opened today by the State Highway Commission. The low bidder, H. E. Doering of Portland, offered to do the work for $354,685. The engineer's estimate for the job was $422,469. There were six other bidders.

Freeman & Whiting of Fresno were the low bidders for widening and thickening three and one-half miles of highway between Redwood City and the southern boundary of San Mateo county. Their bid was $115,491 as against the engineer's estimate of $126,805.

The bids probably will be considered at the next meeting of the Highway Commission, June 11, in Sacramento.

WORK TO START SOON ON FEDERAL HOSPITAL

[LOCAL CORRESPONDENCE]

SAN FERNANDO, May 26.—Intimation that construction will start soon on the Federal Hospital here was word received from Washington today. According to the advices, plans as accepted, will include an institution to be devoted entirely to the treatment of women, who served in the Army and Navy during the World War. This feature of the institution is in addition to the general hospital for ex-service men and, it is said, its establishment has been developed since the government bought the Ford-Craig ranch as a site. The hospital for women will be one of three maintained by the United States for the care of former service women.

WOMAN GIVES BAIL ON LIQUOR CHARGE

[LOCAL CORRESPONDENCE]

VENICE, May 26. — Mrs. C. A. King of Phoenix, Ariz., parked her machine in a restricted area late last night. While police were endeavoring to find the registration certificate in the machine they unearthed a pint bottle of liquor. The woman, according to police reports, denied all knowledge of the liquor when taken to police headquarters. She is at liberty under $50 bail and is scheduled to appear before Police Judge Willard Thursday afternoon.

DAILY EASTERN CITRUS MARKETS

CALIFORNIA CITRUS SHIPMENTS
SOUTHERN CALIFORNIA

	Oranges.	Lemons.
May 23	169	95
May 20-25	251	113
Total to date this season	31,913	6645
Total to same date last season	34,597	4246

CENTRAL CALIFORNIA

	Oranges.	Lemons.
May 23	12	0
May 22	22	1
Total to date this season	5,447	150
Total to same date last season	4,928	223

[EXCLUSIVE DISPATCHES.]

BOSTON, May 26.—Twenty-one cars of oranges and three cars of lemons sold. Market higher on oranges. Lemon market easier.

NAVELS— Orchard, NatO 2.90; Half Moon, CMB 3.40; Standard, NatO 3.15; Blue Goose, AFG 2.55; Green Hussar, OKs 2.5[illegible]; [illegible], OKs 3.00; Golden Rule, RIVs 4.60; Gold Buckle, RHs 3.20; Blue Globe, RIVs 3.8[illegible]; Pinnacle, OKs 2.50; Aster, SIs 2.30; Luxury, RHs 2.45.

NAVELS— Royal Knight, RHs 2.35; Blue Goose, AFG 3.40; Goldencrest, MOD 3.30; Goldencrest, MOD 3.10; [illegible] 2.30; Old Baldy, OKs 4.25; Paul Neyron, LAVs 3.30; Heart of Gold, SBs 4.00; [illegible], RHs 3.55; Majesty, OKs 2.80; Cream, SIs 2.75.

NAVELS— Majesty, OKs 2.80; Sweetheart of the Orange 2.95; Pinnacle, OKs 2.65. LEMONS— Mission, JPs 4.85; Welfare, GFs 4.40; Pal, SDs 4.90; Arab, SDs 2.90; Panama, JPs 3.90; Arab, GFs 3.75; Greyhound, SDs 4.20.

SWEETS— Pinnacle, OKs 2.35; Majesty, OKs 2.15; Majesty, OKs 2.40. RUBY BLOODS— (Half boxes) Cream, SIs 1.85; Aster, SIs 1.90. ST. MICHAELS— (Half boxes) Pinnacle, OKs 1.85.

CLEVELAND, May 26.—Thirteen cars of oranges and six cars of lemons sold. Navel market higher on best stock—steady on balance. Lemon market easier.

NAVELS— Honey Moon 2.75; Golden Elephant, High 3.25; Golden Rod, MOD 2.85; Green Hussar, OKs 3.10; Starlight, OKs 2.80; El Camino, SAs 3.55; Sec C, OKs 3.05; Tiger, SBs 4.00; Boy, SIs 2.30; Camel, Qs 1.65; Samarkand 2.50.

NAVELS— Sunflower, MOD 2.15; Stork, SAs 2.50; Green Hussar, OKs 2.45; Padre, OKs 2.35; Parrot, SAs 2.30; Miramonte, OKs 2.65; Floral, SBs 2.65; Carrier, RHs 2.70. LEMONS— Boy 1.75; Carrier, SBs 2.25; Basket Ball, SAs 2.25.

NAVELS— Helena, PFs 2.75; Goodwill, GFs 2.90; Fortuna, BOs 2.35; On Honor, LGs 2.0[illegible]; Floral, RHs 2.10; Athlete, SAs 2.75; Tarrsii, PFs 2.65; Glendora, GFs 3.00; Welfare, GFs 3.15; Thrift, BOs 2.20; Temptation, LGs 2.60.

JAFFAS— Homer, Qs 3.50; Camel, Qs 1.90. ST. MICHAELS— (Loose) Homer, Qs 1.25; Camel, Qs 1.00; (Half boxes) Homer, Qs 1.20; Camel, Qs 1.15. MED. SWEETS— Homer, Qs 1.90.

ST. LOUIS, May 26.—Six cars of oranges and two cars of lemons sold. Navel market slower. Market easier on Valencias and lemons.

NAVELS— Lochinvar, RHs 4.10; Belt, RHs 3.90. VALENCIAS— Tastee 3.55; Glen Rose, COCA 2.65. VALENCIAS— Friar Blue 3.05; Red Band 3.00; Bunny 3.15; Gardena, COCA 2.95; Friar Red 3.00. LEMONS— Yorba, NOs 3.50; On Honor, LGs 3.00; Linda, NOs 2.75; Temptation, LGs 2.50. SWEETS— Sweetest Yet, THPs 3.35; Swell, THP 3.30.

NEW YORK, May 26.—Thirty-eight cars of navels, eleven cars of Valencias, three cars of Sweets, six mixed cars and fifteen cars of lemons sold. Orange market slightly higher on 252s and smaller—slightly lower 200s and 216s—about 176s and larger. Lemon market dull and lower. Fair.

NAVELS— Sweetest Yet, THP 3.70; Our, THP 3.40; Highway, SAs 3.35; Ambrosia, OKs 3.35; Parrot, SAs 3.30; Big Horn, OKs 2.85; Justrite, Qs [illegible]; Sweetheart of the Orange 2.85; Padre, OKs 2.60; King, SAs 3.40; Racal, OKs 2.80; Majesty, OKs 2.75; Belt, RHs 3.40; Monogram, OKs 3.25; Blue Globe, RIVs 4.95; Pine Cone, RHs 3.35; Red Hussar, OKs 2.60; Green Hussar, OKs 2.80; Monogram, OKs 3.35; Parrot, SAs 3.35; School Boy, RIVs 2.95; Robust, RIVs 3.60; Gavilan, RIVs 4.15; Ironside, RIVs 4.15; Lochinvar, RHs 4.20; Red Globe, RIVs 3.20; Lotus, OKs 3.65; Highway, SAs 3.05; Golden Rule, RHs 3.90; Airship, FCs 4.70. VALENCIAS— Old Mission, Hs [illegible]; Pep, CCC 4.05; Sweetest Yet, THP 4.60.

VALENCIAS— Golden Eagle, CCU 3.85; Buena, Strt 3.50; Mayflower, Strt 4.90; Sonia, NOs 3.90; Las Palmas, NOs 3.10; Mopu, MCs 4.13; Anaheim Glorians, NOs 5.25; California Belle, NOs 4.75; Old Mission, Pay CC 4.50; Pilgrim, Strt 4.30; Buena, Strt 3.55; Symbol, Strt 3.55; Favorita, NOs 3.25; Colombo, NOs 3.75; Exceptional, NOs 4.75; Geo. Washington, ORs 4.70; Delleta, NOs 4.35; Carmencita, NOs 4.35. LEMONS— El Merito, SPs 2.95; Silver, RIVs 2.90; Bay, STs 2.35; Mogul, STs 2.35; Yellow Guernsey 2.55; Sivey, Strt 2.15; Treasure, RHs 3.30; Kiltie, Qs 3.10; Two Crown, WDs 2.95; Area, GFs 2.35; Pup, SDs 2.50; Caledonia, NOs 2.25.

LEMONS— Ezo, ECUs 3.50; Fountain of Gold, SBs 1.80; Blue Guernsey 1.90; Diplomat, Strt 2.65; Mt. Rubidoux 1.40; Surety, RHs 3.00; Three Star, WDs 3.15; Welfare, GFs 2.95; Arab, SDs 3.15. SWEETS— Pueblo, SAs 2.80; Highlander, RHs 2.35; Pinnacle, OKs 3.00; Majesty, OKs 2.60; Carmencit, NOs 2.80; Colombo, NOs 2.65. BLOODS— Parrot, SAs 2.90; Volunteer, SAs 2.85. ST. MICHAELS— Carmencit, NOs 3.10; Colombo, NOs 2.75; (half boxes) Homer, Qs 1.35; Camel, Qs 1.45; Carmencit, NOs 1.45. SEEDLINGS— Volunteer, SAs 2.65. MED. SWEETS— Jameson, Qs 2.60; Justrite, Qs 2.35; Homer, Qs 2.15; Camel, Qs 2.00; Carmencit, NOs 2.80; Colombo, NOs 2.75.

PHILADELPHIA, May 26.—Sixteen cars of oranges and five cars of lemons sold. Navel market higher. Market firm on miscellaneous varieties. Valencia market steady. Lemon market steady on best stock, lower on poor stock.

NAVELS— Sunflower, MOD 2.50; Golden Rod, MOD 1.85; Golden Rule, RIVs 3.25; Avenue, RIVs 3.60; Protector, RHs 3.85; Fedesla, LAVs 3.65; Sunflower, MOD 2.90; Ambrosia, OKs 3.35; Navajo, RIVs 3.65; Sweetheart of the Orange 2.60; Verity, STs 1.90; Braselda, RIVs 3.15.

VALENCIAS— Glen Rose, COCA 3.75; Camelia 3.35; Reliable, NOs 4.20; Garden, COCA 3.10; La Habra, NOs 4.35; Carmencita, NOs 4.65. LEMONS— Questa, Qs 2.85; Wireless, LGs 3.65; Blue Stripe, Qs 3.25; Minerva, Qs 2.40; Sun-up, Qs 1.75.

LEMONS— Green Stripe, RHs 2.85; Wireless, LGs 2.90. SWEETS— Sweetest Yet, THP 2.80; Swell, THP 2.55; Home of Ramona, STs 3.20; Piru, STs 3.25; Tryum, STs 1.55. BUDDED SEEDS— El Vaquero 2.35.

BLOODS— Quality, STs 2.80; (half boxes) Camelia 1.15; Quality, STs 1.55; Campfire, STs 1.55. MALTA BLOODS— Quality, STs 2.30. ST. MICHAELS— Carmencita, NOs 2.65; Colombo, NOs 2.55; (half boxes) Carmencita, NOs 1.35; Quality, STs 1.70.

CHICAGO, May 26.—Twenty-seven cars of oranges and eight cars of lemons sold. Navel market strong and higher especially on 216s and smaller. Valencia market slightly lower. Lemon market unchanged.

NAVELS— Blue Goose, AFG 4.05; Half Moon, CMB 3.15; Upland Queen, OKs 3.75; Upland Queen, OKs 3.60; Victoria, RIVs 4.40; Truth, RIVs 3.85; Golden Rule, RIVs 3.75; Highway, SAs 3.50; Volunteer, SAs 3.80; College Heights 3.30; Stork, SAs 2.80; Crafton Special, RHs 3.05; Parrot, SAs 2.40; Highway, SAs 3.50.

NAVELS— Sunflower, MOD 3.25; Upland King, OKs 4.40; Upland King, OKs 4.40; Parrot, SAs 2.75; Gavilan, RIVs 4.00; Ironside, RIVs 3.70; Golden, RIVs 3.40; Parrot, SAs 3.55; Belt, RHs 3.50; Athlete, SAs 3.15; El Camino, SAs 3.35; Valley Falls, RHs 3.25; Highway, SAs 2.75; Athlete, SAs (Navelencias) 3.25.

VALENCIAS— Antelope Heights, CCs 3.75; Naranjo, CCs 4.30. LEMONS— Bear, OKs 4.20; Leader, Qs 3.15; La Habra, NOs 4.45; Bear, OKs 4.35; Silver Moon, STs 4.10; Penn, WDs 3.25; Mazarin?, Strt 3.35; Cub, OKs 3.25; Linwood, Qs 3.35; Reliable, NOs 4.55; Cub, OKs 3.60.

LEMONS— Evening Star, STs 3.10; Greenleaf, WDs 2.75; Buena, Strt 2.15. ST. MICHAELS— AA EHCA 3.75; Chanticleer, EHCA 3.10. SWEETS— Bell Elephant, High 2.40; Grey Elephant, High 2.45. MALTA BLOODS— (half boxes) Victoria, RIVs 1.65; Navajo, RIVs 1.60.

CINCINNATI, May 26.—One car of oranges and four cars of lemons sold. Navel market doing better. Lemon market weaker.

NAVELS— Ambrosia, OKs 3.25. LEMONS— Leader, Qs 1.70. LEMONS— Linwood, Qs 1.45; Fortuna, NOs 3.20; Thrift, NOs 2.45. LEMONS— Linda, NOs 3.65; Sundial, CVs 3.85. LEMONS— Leader, Qs 3.80; Linwood, Qs 1.70.

PITTSBURG, May 26.—Ten cars of oranges and five cars of lemons sold. Market higher on oranges. Lemon market steady.

NAVELS— Golden, RIVs 3.35; Valley Falls, RHs 3.15; Golden, RIVs 3.45; Miramonte, OKs 3.40; Lochinvar, RHs 4.05; Hobo, RIVs 3.25; Big Horn, OKs 3.15. NAVELS— Crafton Special, RHs 3.70; Red X, OKs 3.35; Golden Cross, OKs 4.40; Belt, RHs 3.35; Robusta, RIVs 3.90; Quail, OKs 3.25. VALENCIAS— Superior, NOs 3.45; Good, NOs 3.00. LEMONS— Yorba, NOs 3.60; Linda, NOs 2.85; Fortuna, NOs 4.45. LEMONS— Linda, NOs 3.80; Kiltie, Qs 2.70; Domestic, Qs 1.95; Cluster, OKs 3.35; Lake, OKs 3.65; Black Hawk, RIVs 1.65.

DAILY MARKET LETTER OF THE NEW YORK COMMERCIAL

[EXCLUSIVE DISPATCH]

NEW YORK, May 26.—Offerings of new-crop peaches, raisins and figs have served to stimulate the market on spot holdings of dried fruits, general improvement being noted in all lines in current trading. California prunes, which have been backward, showed evidence of real activity particularly in 30s, 40s and 60s and there was a broader demand for Oregon lines at firmer prices, particularly in 40s. The attitude of the trade has somewhat changed with report on spot offerings. The fact that new-crop raisins are offering at a discount under association quotations has had little effect on the general situation. The market continues active with supplies being absorbed as offered. The working stocks of apricots in this market are reduced to a minimum in all lines except choice. Pears are not quoted. Currants are without change.

Further recessions in Maine sardine prices which are by no means general have served to weaken the market. Quotations of $4 on keyless quarter oils are being made by several packers. The prevailing market is $4.35. Packers are not offering freely. Supplies of new-pack available are not more than sufficient to a normal demand. Other canned fish show no marked changes as to price although there is a freer movement under way in salmon and others of the more popular items. California sardines have had a fair call.

CANNED PRODUCTS

The general situation in canned vegetables shows no change of importance. Quotations are maintained on a firm basis and shortages are becoming apparent. Substitution in such lines as peas and corn, string and stringless beans continue where actual clearances make it necessary.

Stocks of canned fruits are more closely cleaned up in California than at any time for several years and desirable assortments are next to impossible. The advancing tendency of primary markets has given the local market greater strength. Apricots are firm with advances likely as stocks are reduced. Cling peaches are virtually exhausted in second and water grades.

SUGAR

An increase in crop estimates from Cuba and later further advanced by leading New York authorities operated to cause sharp declines in raw sugar. A cargo of San Domingoes for the first half of June sold to the United Kingdom at 18s 6d, cost and freight, which represents a decline of 6d from the last sale and is equivalent to 2.80 cents f.o.b. Porto Ricos were offered in the local market at 5.15 delivered for 96-test. Refiners declined to buy in view of the general weakening tendency, but operators bought 5000 bags for early June shipment at 5.15 cents. Cubas were offered at 3 3-16 cents for June and 3 3-8 cents c.a.f. for the second half.

Demand for refined sugar was noticeably absent and the lack of buying movement had a depressing effect. The general decline was from fifteen to twenty points. The Arbuckles offered refined at 6.85 cents. The Federal quoted 100-pound bags fine granulated at 6.80 cents and other grades on the basis of 6.85 cents. Atkins, McCahan, Warner and the National also dropped their price to 6.80 cents. The future sugar market showed a decline of from six to seventeen points in the trading months. March sold down to 3.12 cents; July between 3.57 and 3.37 cents, closing at 3.40. September between 3.66 and 3.52 and December 3.41 and 3.31, closing at the lower figure.

COFFEE

While the volume of coffee business was not heavy, there was considerable latent strength shown and the market advanced from twenty-nine to thirty-four points on the trading months. Exchange showed a dollar rate of 9 cents a hundred compared with 9 cents 120 on Saturday and Rio exchange on London was quoted at 6 1-16d compared with 5 29-32d on Saturday.

During the day March fluctuated between 11.35 and 11.14; July between 12.70 and 12.50; September 11.97 and 11.67 and December 11.60 and 11.35. Closing sales were made of March at 11.35; May, 12.70; September, 12.94; December, 11.52 and March, 11.35.

On general lines the local tea market remains quiet, operating only on a hand-to-mouth basis, or as requirements demand. Last week, however, showed some improvement over the recent movement. The main feature of the moment is a steady and growing demand for the higher qualities, the cheaper grades being more or less neglected.

GASOLINE

The gasoline market took a decided spurt over the last week-end, according to sales managers in this territory who report a marked increase in buying due to excellent weather over Sunday. Increased demand is bound to pull the bulk market out of the doldrums in which it has been wallowing for some time. The present price of around 14½ cents is the lowest in several weeks. Much gasoline is still being offered in this delivery and the market is by no means in steady shape. Some of the Mid-Continent refiners are enjoying better demand for their gasoline.

BY ROBERT J. PRITCHARD

With officials of petroleum marketing organizations emphatic in the contention that gasoline consumption is keeping pace with production, and that gasoline stocks on hand are not out of proportion to the season, "bootleggers" in many of the independent stations of the city are selling gasoline at prices considerably under the prevailing posted quotation. Most of these price-cutters are selling their wares at 15 cents per gallon, tax paid, but in one or two cases motor fuel can be bought at 14 cents, tax paid.

Consumers are watching these signs expectantly and hopefully, remembering that the price-war of last fall was ushered in by just such tactics on the part of the little dealers who first felt the pinch of oversupply. In petroleum circles this tendency to cut prices is heavily discounted, and many economic reasons are expounded to prove that the price of gasoline cannot come down.

It is stated that the number of foreign cars in California to date this year as registered at Sacramento is close to 70,000, or more than were registered during all of last year. Added to this, the petroleum statisticians point out the phenomenal exports of gasoline which have featured the shipping reports during the last few weeks, with every prospect that as the season advances, the export business will become better.

Again it is observed that the local consumption of gasoline is steadily climbing, and that Los Angeles' proportion of gasoline consumption is increasing steadily. In this connection it is stated that Los Angeles consumed 22.9 per cent of the gasoline consumed in California in 1919, while so far during 1924 it is consuming gasoline at the rate of 35.7 per cent of the total consumption of the State.

Many marketers confidently assert that the petroleum industry is farther from a price-war today than it was three weeks ago when the hoof-and-mouth scare was at its height. In spite of this assertion, the price-cutters are operating, and many of them are selling 15-cent gasoline from one pump, and 19-cent gasoline from another.

Five New Wells

The Torrance field witnessed the completion of five new wells over the week-end, three of them being larger producers than the average.

The Superior Oil Company completed its Torrance No. 31 in the eastern part of the field at a depth of 3846 feet, getting an initial flow of 1200 barrels. The Superior also brought in its Torrance No. 20, offsetting the Consolidated Mutual Oakley No. 1, the eastern outpost of the field. The No. 20 was drilled to 3825 feet, but was wet, and after plugging back to 3800, was placed on the beam, with a production of 160 barrels per day.

The Chanslor-Canfield Midway Oil Company brought in its Torrance No. 56, getting 1085 barrels per day from a depth of 3680 feet. No. 56 is in the southwestern district, offsetting the Fullerton Oil Company's Cotton-Fee No. 1.

E. J. Miley completed his Torrance No. 5, getting 850 barrels per day from a depth of 3857 feet. This well is on the east side.

The Standard Oil Company got a small pumper in the Ellinwood No. 1, offsetting the DeLamo No. 12, of the Chanslor-Canfield interests. The Ellingwood was brought in from 3625 feet, doing 115 barrels per day.

Drill East Well

The farthest east well of the Dominguez field is being started by the Superior Oil Company on the Carpenter lease, according to field reports. The Superior has built a rig on this lease and will start drilling immediately, it is said. The Carpenter is east of the Shell company's Childs No. 1 well.

According to officials of the Shell company, cable tools are rigged in the Childs derrick to continue the attempt to extract tools lost in the hole at 3600 feet.

Finish Fishing Job

The California Drilling Company has completed a long and complicated fishing job on the Regina Judd No. 2 in the Signal Hill field near the Milk Sanatorium, officials report. More than 4000 feet of four-inch drill pipe was dropped in the well and required two weeks to extract it. The hole is now down 4200 feet, and casing will be set some time this week, it is said.

Swab Hellman Well

The Union Oil Company has failed to put the Hellman No. 4 on production, although the well has been swabbed for a week, according to official reports. The hole is down 3757 feet, and is much shallower than the other wells in this field. For this reason it is expected that the well may have to be deepened before it is brought in.

Wildcat New Area

The Pacific Coast Petroleum Corporation, headed by W. E. Funkhouser of Long Beach, and largely financed by Long Beach capital, spudded in its wildcat well near Oceanside last Sunday afternoon, the affair being made a matter of community festivity. A bottle of crude oil was used to christen the project and a large crowd attended the event. The company has about 2000 acres in this district under lease, the well being located on the Dunn Dome.

May Get Well

The Holly Development Company is reported to feel certain that it will be able to place on commercial production its wildcat well near Lois, in the Porterville district, in which oil sand was reached a few days ago.

According to William Kemmerer, superintendent for the company, there are about 450 feet of oil standing in the hole. He is reported to have stated that the oil sand runs from a depth of 906 feet to 1035 feet and is 129 feet thick.

Robert Fife, driller for the Holly Development Company, believes that a thirty-five-barrel well has been struck at the 1068-foot level. He expects a 150-barrel well at 1140 feet.

His analysis shows a base of 88 per cent paraffine, 2 per cent asphaltum and 10 per cent coal oil. Fife declared this is of the same kind as found in one section in Pennsylvania. A 150-barrel well would mean $600 per day at present prices. This is asserted to be the only well yielding oil of that grade in California.

Changes in Personnel

The following organization alteration in the St. Helens Petroleum Company, Ltd., St. Helens Riverside Properties, and Kern River Oilfields of California, Ltd., have just been announced by W. W. Orcutt, chairman of the management committee:

Roscoe W. Stephens, vice-chairman of the management committee; Charles Drader, general manager; A. P. McEachern, Los Angeles, secretary; W. H. Cowle, assistant superintendent of the Bakersfield properties.

PRODUCE MARKET IN SAN FRANCISCO

[BY A. P. NIGHT WIRE]

SAN FRANCISCO, May 26.—Cherries were firmer today and generally higher, due to light receipts. The supply of apricots was much heavier with a preference being shown for larger sizes; receipts of cantaloupes by express amounted to 436 crates, and selling prices were declining. Irregularly packed cantaloupes of small sizes sold slowly at 3.25@4.00 per large crate. Some fancy currants from Hayward brought 1.75@2.00 per drawer.

Apples, boxes, California Newtons, fancy, 1.40@1.65.

Oregon Newtons, extra fancy, 1.75@2.00; Washington Rome Beauties, fancy, 1.90@2.10; Winesaps, 1.75@2.10; Arkansas Blacks, extra fancy, 1.75@2.00; apricots, winter, 6@12 per pound; avocados, 2.00@5.00 per dozen; bananas, per pound, Hawaiian, 7@8; eastern, 6½@7½.

Berries, strawberries, local, 65@85 drawer; raspberries, 1.25@1.50 per crate; loganberries, 75@85c drawer.

Cantaloupes, crates, standard, 6.50@7.00; pony, 4.50@5.00; flat, 2.50@2.75.

Cherries, per pound: Black Tartarians, packed, 12@16; loose, 8@10; large, 11@12; soft white, 5@7; centennials, 9@10; Bings, 11@14; Royal Anne, 8@10.

Figs, 2.50@3.25 per flat.

Grapefruit, per box, 2.50@3.50; Imperial, 3.75@4.00.

Lemons, 4.00@4.50; choice, 2.50@3.50; lemonettes, 1.25@2.50 per box.

Oranges, navels and Valencias, fancy, large size, 3.50@5.00; smaller, 2.75@3.25; choice, 2.25@4.75; peaches, Alexander, 1.50@2.00 per crate.

The market for tomatoes was weaker and further recession in prices was reported. New white potatoes from Sacramento River points sold at 3½c per pound, when packed in sacks. Other white potatoes sold at lower figures. Receipts of peas were very liberal, but outside demand helped to maintain yesterday's level of prices.

Artichokes, 80@1.25; large lug, 2.00@2.50 per crate.

Asparagus, white field run, 7@7½; graded, 9@10; green, 4@8.

Beans, per pound, Imperial and winters, 9@10; Kentucky Wonders and wax, 12@14.

Bunched vegetables: Carrots, turnips, beets, 50@60 per dozen; parsley, radishes, 25@30c.

Cabbages, 1@2 per pound; cauliflower, 75@1.00 per dozen; celery, 2.00@2.50 per crate.

Cucumbers, hothouse, 60@1.25; English, 1.50@1.75 per dozen; southern, 1.00@1.75 per box. Eggplant, Mexican, 10@12 per pound. Garlic, 9@11 per pound. Lettuce, Salinas, iced, best, 1.00@1.25; dry, 50@1.00 per crate. Onions, green, 1.00@1.50 apple box; dry jobbing browns, best, 65@75; prices to retailers, 25@35 higher; Coachella white, 1.40@1.50 per crate; reds, 1.00@1.15 per cwt.; peas, per pound, 3@5; Half Moon Bay, 4@5½.

Peppers, per pound, Bells, Mexicans, 12@16; southern, 15@22; chilis, 6@12; potatoes, jobbing, Rivers, nominal; Washington Gems, fresh, 1.75@1.90; Idaho Russets, 1.85@2.00; rurals, nominal; Oregon Burbanks, nominal; sweets, 3½@5½; whites, 1½@2½.

Rhubarb, East Bay, 1.50@2.00 per box; Washington, 5½@6 per pound.

Sacked vegetables, carrots, beets, 1.00@1.75; turnips, 1.75@2.25; spinach, 2½@3 per pound; squash, Italian, 1.00@1.50; summer, 50@75 per crate, 3@5 per pound; tomatoes, Mexican, best, 3.25@3.75 per lug; repacked, 2.75@3.00; Imperial, 1.75@2.25 per crate.

Flour, 7042 quarter sacks; wheat, 3402 centals; corn, 3460 centals; potatoes, 4 sacks; onions, [illegible] sacks; hay, 284 tons; hides, 310; lemons and oranges, 8250 boxes; live stock, 2563 head; wheat, milling, 1.80@1.85; feed, 1.80@1.85; barley, feed, 1.75@1.80; shipping, 1.85@1.90; hay, wheat, 21.00@24.00; fair, 19.00@21.00; tame oat, 21.00@24.00; wild oat, none; alfalfa, 19.00@22.00; stock, 15.00@17.00; straw, nominal.

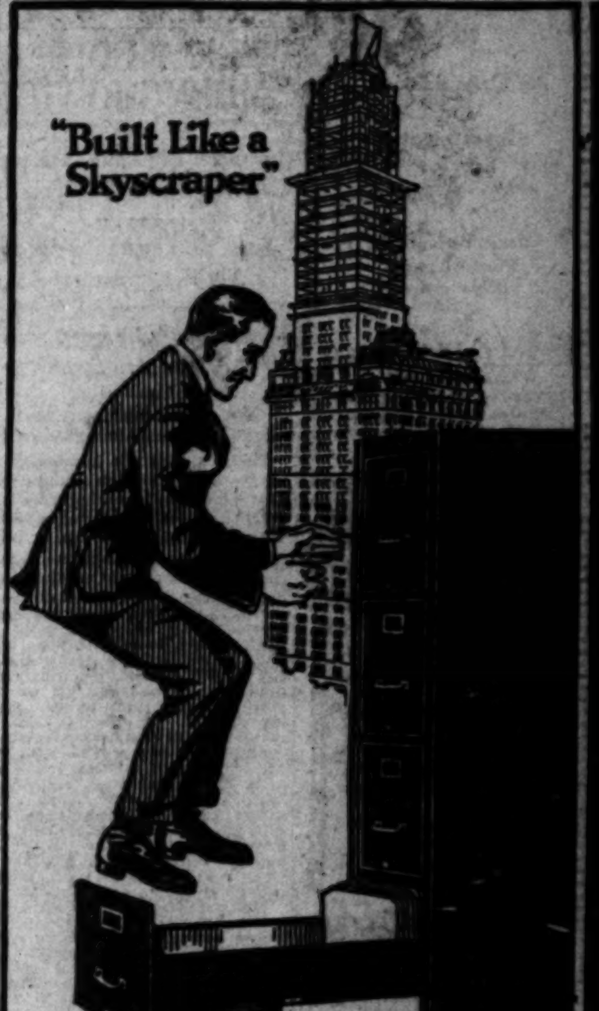

Jump into the open drawer! It will still coast in or out at a touch.

SHAW-WALKER

Steel Letter Files

Built like a skyscraper —with uprights, cross-pieces, girders, etc., of channel steel all welded into one solid piece.

No nuts, no bolts, no rods, no rivets, no screws. Silent, speedy drawers.

Warning: *The ONLY genuine "Built Like a Skyscraper" file bears the name Shaw-Walker. Let nobody sell you a substitute!*

DISTRIBUTED BY
Barker Bros.
COMPLETE FURNISHERS OF SUCCESSFUL OFFICES
733 So. Spring 738 So. Broadway

POULTRY MARKET IN SAN FRANCISCO

[BY A. P. NIGHT WIRE]

SAN FRANCISCO, May 26.—Trading in poultry today was very light, with slightly weaker feeling on small broilers. Although receipts of live ducks are plentiful, little demand is reported for them at 18@20.

Receipts by express amounted to nine coops live poultry; broilers, 1 to 1¼ pounds, [illegible] per pound; 1½ pounds, 35@37; colored, 1½ to 1¾ pounds, 33@36; fryers, Leghorn, 2 to [illegible] pounds, 38@40; colored, 2 to 3½ pounds, [illegible].

Young roosters, colored, 3 to 3½ pounds, [illegible]; 4 pounds and up, 48@50; staggy shows spur, 30@32.

Old roosters, colored, 15@17 per pound; Leghorn, 13@14.

Leghorns, 2½ pounds, 18@20 per pound; [illegible] pounds and over, 22@24; large colored hens, fancy, 27@29; turkeys, live, 23@26; dressed fancy, 30@33; fancy hens, 32@35; ducks, young, 18@20 (stated); geese, young, 20@21.

Belgian hare, live, 17@25 per pound; dressed, 19@23; squabs, fancy, 35@38.

Old pigeons, 2.00@2.50 per dozen; guinea fowls, young, 5.00@10.00 per dozen.

SPOT SUGAR MARKET

[BY A. P. NIGHT WIRE]

NEW YORK, May 26.—Raw sugar, 3.15; refined granulated, 7.00.

MRS. MARY McDONALD SUCCUMBS AT BEACH

[LOCAL CORRESPONDENCE]

VENICE, May 26. — Mrs. Mary A. McDonald, 70 years of age, died yesterday at the home of her sister, Mrs. C. W. Prather, Alexandria and Carnock Road, after several days' illness. Mrs. McDonald was the mother of Burton C. McDonald, attache of Judge Summerfield's court and a daughter of Newton McDonald, Civil War veteran and widely known Kansas newspaperman, who was appointed to a position in the Department of the Interior and, later, served fourteen years in the Postoffice Department. The funeral will be conducted at 2 o'clock Wednesday afternoon from the chapel of the Sharp & Nolan Co., Lorelei street, with Rev. E. C. Morgan officiating. Interment will be in Hollywood Cemetery.

NEW YORK "TIMES" MARKET AVERAGES

[EXCLUSIVE DISPATCH]

NEW YORK, May 26.—Stocks:

	High	Low	Close	Net Change
25 railroads	85.87	85.11	85.52	+.04
25 industrials	107.30	106.88	107.10	+.26
50 stocks	85.83	84.90	85.31	+.14

Bonds—

		Net Change Day	Month	Year
40 issues	78.85	+.05	+.35	+.38

BONDS

An Organization for Investment Service

Consult us when Planning your Investments

Howard G. Rath Company
Established 1919
INVESTMENT SECURITIES
Members L. A. Stock Exchange
512 Pacific Mutual Bldg, Los Angeles
Tel. TRinity 0448.

WHEN Did You BUY Your STOCKS?

IN a Recent Market, or Comparatively Long Ago?

If the latter—Has it paid you to HOLD THEM? Are other Factors as SATISFACTORY as they Were? What are the PROSPECTS?

Check Up on These Points With Our Stock Department

Banks, Huntley & Co.
MEMBERS LOS ANGELES STOCK EXCHANGE
1313 STOCK EXCHANGE BLDG.
PHONE — METROPOLITAN 4300

Bonds First

CORPORATIONS desiring to place well secured, conservative bond issues are invited to confer with our buying department.

First Securities Company
CENTRAL TO CONNECTION WITH
THE FIRST NATIONAL BANK OF LOS ANGELES
PACIFIC-SOUTHWEST TRUST & SAVINGS BANK
BONDS MAY BE PLACED AT ANY OFFICE OF THESE BANKS
First and Spring Building - Los Angeles
Telephone VAndike 2161

7% and 8% Coupon Mortgages

All loans are on improved city property, and are 40% or less of a

Savings Bank appraiser's valuation

Phone or write for our latest list. It will be a pleasure to answer your inquiry.

Commercial Mortgage Company
PACIFIC MUTUAL BUILDING
VAndike 4826
METropolitan 8703
Eugene Webb, Jr., President
Ellsworth Paxton, Vice-Pres.

A. M. Clifford
Investment Counselor and Financial Analyst

Advises with Clients from a disinterested position, upon all matters pertaining to Bond or Stock Investments.

"No Securities to Sell"
Stock Exchange Building — Los Angeles

Get the Facts

THE Rio Grande Refinery, on 100 acres owned by the company, is in the midst of a field now being opened up for oil production.

The Common Stock of this company is now profiting in the earnings of three refineries. Added income from oil leases, when the field is proven, should add greatly to earnings. Get the facts on this attractive investment.

Send us your name with this advertisement, and request details in this opportunity for BIG PROFITS with SAFETY.

W. H. Daum & Staff
756 South Spring St.

SEEK CAPITAL

An available plan for use by those needing capital for expansion will be explained by our experts if you call or write for full free particulars regarding our service to capital seekers. Bennett Financing Service, 809 Sun Building.

Business; Financial; Markets; Investment

WEEKLY COPPER MINING REVIEW

European Liquidation Keeps Price Under 13 Cents

Effort to Limit Production Not Very Successful

Mines Operating but Present Profits Are Small

BY CHARLES F. WILLIS, Editor "Arizona Mining Journal"

The fact that the liquidation of copper stocks held in Europe has depressed the price during the past couple of weeks to a point under 13 cents leads one to wonder just how much of the recent shipments of copper to European points has been for actual consumption and how much for speculation. This copper if held in stock is not counted in the surplus shown on the 1st inst., as 321,000,000 pounds, yet it is really a surplus and has all of the effects of a surplus on the market price.

During the past several months considerable copper has been going abroad and this has made the sales of this country sufficiently large so that each month has shown a greater consumption than production and a consequent decrease in the surplus but if the amount being held in Europe in stock is at all large it really means no actual decrease in surplus.

While the effort to curtail copper production in several of the larger mines in this country, notably in the Anaconda group, has been partially successful it has not been entirely so. The idea of curtailing production was in order to further eliminate the surplus and to get the copper price up to a point where the copper producers could make an adequate interest on their investment which could not be done as long as production exceeded consumption.

The curtailment has been partially offset by increases in production in some of the mines who could only see that a greater production would give them lower costs per pound. Moreover, there has been another effect on the mines that have curtailed and that is that the curtailment and cutting have served to so increase the efficiency that practically as much copper has been produced with *less* labor or in less time than previously.

CAUSE AND EFFECT

No great improvement can be anticipated in the copper situation just as long as some of the larger copper interests are fighting for the market and underbidding for the sale of copper and we can expect even lower prices just as long as the competing interests are able to supply the demand.

There is but one thing that can come to the rescue and break up the fight and that is a demand exceeding the ability to supply. It is generally felt that Europe offers the greatest hope of this happening but even this might be less effective if any great quantity of copper is in the hands of European brokers as seems to be indicated by the larger shipments abroad during the past month.

Another way of bringing about this condition is by curtailing production. The offense cannot be expected to do this and the defense is not finding this a good weapon, for tightening up has the effect of increasing efficiency and not lessening production as much as anticipated.

PRODUCTION MAINTAINED

It is probable that the general slump in business the past month, the usual forerunner of national elections, has had something to do with the drop in price of copper during the past two weeks, all of which indicates that a material increase in the price of copper cannot be expected before fall. There are no indications, however, of any properties shutting down.

The general situation is this, the mines are running well, producing an unprecedented amount of copper for peace time, spending as much money and employing as much labor as ever, selling more copper than ever before but at a price which does not offer an adequate return on the money invested. The public in general or the merchants, who sell to the mines, are not suffering from the situation but the stockholder is badly affected and much ore is merely being converted into money with no profit which might be held until a later date and profitably handled. The miner is also affected because his compensation depends, to a considerable extent, upon the price of copper.

METAL MARKETS

Daily Review

[EXCLUSIVE DISPATCH]

CLEVELAND (O.) May 26.—Daily Metal Trade today says: "Good pig iron buying at prevailing prices continues feature of New York market, with sales aggregating fifteen tons and pending inquiry fully as much more. Buyers of Buffalo iron are able to cover at minimum of $19.50 in Heller market. Youngstown district steel sheet and bar mill activities expand slightly, but blast furnace output is further restricted. Southern makers of sell pigs agree to readjustment of freight rates to all consuming points. Copper is firmer at New York at 13¾ cents. Lead is firmer at 6¾ cents and zinc strongest at $6.60@6.70 St. Louis. Tin rises to 41 cents on London's recovery."

MARKET INDEX

The following index will be found convenient for quickly locating market information in this issue of The Times:

	Page
Bond quotations	17
Business news	16
Building permits	16
Citrus fruits	15
California dried fruits	15
Cotton	14
Daily Trade Talk	14
Eggs poultry (butter and eggs)	15
Foreign exchange (money)	18
Gasoline, oils	14
Grains	14
Hide market	15
Live stock	19
Metal market	14
Market reviews	19
Money, exchange	18
New York market letter	15
Produce, Los Angeles	19
Produce, San Francisco	15
STOCKS—	
Boston copper	18
Chicago	18
New York	19
New York oils	19
New York (curb)	17
Stocks and bonds in San Francisco	18
Salt Lake	18

DAILY TRADE TALK

"I Told You So's" Have the Floor; Favorable Factors and Others; Markets Retain Composure

The "I told you so's" are in their element in Los Angeles at this present, but curiously enough they controvert the generally accepted theory that it is impossible for a given object to occupy more than one place at the same time.

One school of "I told you so's" is chortling that the long expected business depression is here. These march their army of glooms in solid phalanx up the hill and then march them down again. The other school points to the fact that the "depression" has come and is already on its way, leaving little more than a trace of its effect upon the community. "I told you so," they say. "I told you it wouldn't last and that it wouldn't amount to much."

The truth lies somewhere between these outposts. Conditions are not as good as they were, and they are better than forecasters a couple of months ago said they would be at this time.

The real estate situation, which is perhaps the keystone of the arch, is already adjusting itself. The County Assessor's files are said to contain records of $4,000 new lots subdivided in Los Angeles county during the past year, but to offset these figures 125,600 new buildings have been constructed, leaving about 40,000 fewer vacant lots than there were a year ago.

JUST A BREATHING SPELL

Daum's Financial Comment says that Los Angeles is taking a very natural breathing spell after a period of high pressure activity in every field of endeavor except the financing of industries and industrial development wherefore it is argued "the problem that confronts Los Angeles is to supply people with steady incomes from employment so that they can rent or purchase the 125,600 structures erected during the year.

The gloom "I told you so's" base their findings upon comparisons with 1923, which was a boom year, while at no time have there been grounds for expectation of boom business in 1924, but on the other hand there have been and there continues to be adequate reasons for an expectation of a fair volume of business and reasonable profits for those who know how to make them when competition is keen. Looking at the situation from the point of view on the Atlantic seaboard the New York National Bank of Commerce says:

"It is true that buyers of all classes of goods are hesitant, advance orders are small and most industries are well below capacity. There has been some increase in unemployment. Even in industries in which there has been no marked curtailment of operations, great sales resistance is met, selling costs are high in consequence, and profits are hard to make.

FAVORABLE FACTORS

"Despite these unquestioned evidences of a slowing down, there has been no change since the beginning of the year in the fundamental factors underlying business. At that time those generally recognized as favorable were:

"Adequate supplies of credit and stable money rates.

"Expectation of fairly stable prices.

"Reasonable stocks of goods.

"Continuance of foreign trade in fair volume, probably at not far from the levels of 1923.

"Full employment, due in considerable part to an active building and construction program, continued improvement and expansion of railroad facilities, and a high rate of automobile output, with consequent stimulation of subsidiary and allied industries.

"The factors generally recognized as adverse were:

"Unsatisfactory agricultural situation.

"Overbuilt industries.

"Little likelihood of any material expansion of foreign markets, either for farm products and raw materials or for manufactures.

"Heavy public expenditures and high taxes.

"Unsettling effects of political agitation.

"Money is amply available and rates are lower than at the beginning of the year. Although much emphasis is placed on recent price declines, the index number prepared by the United States Bureau of Labor Statistics for April was 148, compared with 151 in December, 1923, a decline of 3 per cent. Comparing April, 1924 with April, 1923, the decline was 7 per cent. Other index numbers show similar results."

PURCHASING RECORD

The Credit Clearinghouse report for the week shows that on the Pacific Coast, California and Oregon have purchased less than in the preceding week, while Washington has purchased more. For the whole country there is a slight decrease in purchasing equal to 1.2 per cent. Colorado shows an increase of 5.3 per cent. The middle agricultural section has an increase of .6 per cent; the south agricultural, a decrease of .4 per cent; the Pacific Coast a decrease of 1.2 per cent, the north agricultural a decrease of 2.6 per cent, while the eastern section records a decrease of 3 per cent.

Marketwise the bonus episode provides reasonably convincing proof that the public mind is not seriously apprehensive over the perplexing business situation or even the perplexing political situation. The basis for such composure concerning the business outook probably is that the present curtailment of production represents correction of a maladjusted position; that it is not a result of suddenly reduced consumption; that, on the contrary, distribution and consumption of goods, although less than a year ago, are of more than usual magnitude; that stocks of goods in merchants' hands are light, and that the situation is therefore exceptionally free from the customary dangers of a trade reaction. The basis for the attitude of calmness toward the political outlook probably is the striking lack, either in the primary voting or in the preliminary political decisions of a drift away from conservative conditions and principles.

The fact that the markets are not seriously disturbed about the industrial or political future does not necessarily mean that they are confident of an early turn for the better. Nobody professes ability to see ahead with any great clearness. Usually restoration of the balance between supply and balance in general trade is foreshadowed in the steel industry; but last week's trade estimates were that the mills had reduced their output 5 per cent from the week before and 10 per cent from the first week of May. The Federal Reserve Board's latest "index of production" in all basic industries was 16 per cent above the 1919 averages and exceeded that of all other corresponding dates since war time, except for 1923, but it was down 3 1-4 per cent from the earlier months of 1914 and would undoubtedly be lower today.

The average of American commodity prices stood last week at the year's lowest and more than 6 per cent below the high point of February. The decline, so far as it affected manufactured products, has reflected the high rate of production earlier in the year and in the consumers' policy of placing orders only for immediate requirements; but the point is, that no change in the equilibrium of the markets is yet indicated.

MOODY'S REVIEW

Moody's Weekly Review of Financial Conditions in its current issue says in part:

"The passage of the bonus bill over the President's veto although pretty generally anticipated may prove rather disturbing to business. Financially, however, the result seems to be dullness rather than liquidation.

"Politics itself has taken rather a new turn. The President's lack of influence over Congress must hurt him somewhat in the popular esteem. Yet because of the drift toward conservatism in the opposition party, the dangers to business appear to be either unchanged or else diminishing.

"Presidential elections have little or no traceable influence upon the bond market. About the only special feature of election years proves to be a summer reaction in bond prices; and a like summer reaction occurs in such a majority of other years that perhaps this feature is merely coincidence.

"The New York money market, including all types of bank loans, is now down around a 4.10 basis, and this compares with 5.24 per cent in September, 1923. How bond prices will respond when the Autumn trade comes on and money begins to grow firmer is a practical question.

"In the past, however, bond prices have often continued moving upward from five to fifteen months after the money market began to harden. The question is, how interest rates compare with bond yields."

WHAT THE WORLD WANTS

Top points? Codfish? Underwear? Hardware? Windmills? Shoes? Electrical supplies? Anything?

The world's reliance on American producers for the repletion of their store of everyday necessaries is reflected in the great range of commodities which thirty-six countries want to buy in the United States this week. Requests for our goods have reached the Department of Commerce from the four geographical divisions of the earth.

If you manufacture iron points for spinning tops the department will furnish you with the name and pertinent commercial intelligence on the person who has inquired for their purchase in Canada. If your line is Dolphin hides, an opportunity for the sale awaits in Germany. If your specialty is insecticides and fungicides, the department will advise you of the person in Poland who has inquired for the purchase of those articles.

BUOYANT TONE IN COTTON FUTURES

[EXCLUSIVE DISPATCH]

NEW YORK, May 26.—Spot cotton closed at $2.76, 15 points net higher.

Cotton futures were firm to strong today, new crop positions at one time being up some $3.50 a bale, but reacting in the late trading so that October's net gain was under $2.50 and July's much less. All options advanced to new high levels for the movement under the new crop months' leadership, despite heavy profit taking by recent speculative buyers. At the close old crop months showed betterment on a par with the others. The advance in July was halted around the 30-cent level where heavy selling orders came into the market.

Fins' prices were 10 points net higher for this position, 45 points up on October, 44 on December and 47 on January.

Closing Prices

[Furnished by McDonnell & Co., 626 South Spring street.]

NEW YORK

Option—	Open.	High.	Low.	Close.
January	25.80	26.25	25.80	26.09@26.08
March	25.91	26.27	25.91	26.13
July	29.78	30.02	29.75	29.99@30.00
October	26.69	27.23	26.60	26.95@26.96
December	25.85	26.20	25.85	26.15@26.20

NEW ORLEANS

Option—	Open.	High.	Low.	Close.
May	30.94	31.20	30.70	31.00
July	29.75	30.00	29.74	29.78@29.82
October	25.85	26.43	25.85	26.17@26.19
December	25.61	26.14	25.84	25.96@25.98

Cottonseed Oil

[EXCLUSIVE DISPATCH.]

NEW YORK, May 26.—Closing prices for cottonseed oil, with comparisons:

	Close.	Prev. close.
May	9.45@10.00	9.50@9.60
June	9.45@ 9.50	9.56@9.60
July	9.67@ 9.70	9.64@9.65
August	9.62@ 9.65	9.68@9.70
September	9.91@ 9.93	9.77@9.79
October	9.80@ 9.85	9.82@9.85
November	8.90@ 8.99	8.70@8.80
December	8.81@ 8.83	8.84@8.86
Spot	9.65@10.00	9.85@9.75

MARKET FLASHES

[BY A. P. NIGHT WIRE]

NEW YORK, May 26.—Stocks, firm; coalers led brisk advance in rails.

Bonds buoyant. High-grade rails up. St. Paul's heavy. Foreign exchanges steady. Francs slightly higher. Cotton advanced. Bullish crop reports. Sugar easy. Liberal offerings.

Coffee strong. Trade buying.

CHICAGO, May 26.—Wheat higher; unfavorable Canadian reports.

Corn firm; decreasing stocks.

Cattle lower. Limited demand.

Hogs weak; heavier receipts.

BUILDING PERMITS

The building permits for yesterday exceeding $250 value are:

DWELLINGS

M. Fredrickson, 1334 Mansfield Way, owner; C. Frederickson, builder; $3000.

O. Jarman, 1310 Mansfield Way, owner and builder; $4000.

F. Keefe, 2491-93 West Fifteen street, owner; G. Tyler, builder; $5000.

O. E. Bowers, 1182 Mansfield avenue, owner; V. E. Herman, builder; $4500.

J. A. Taylor, 738 North Fuller avenue, owner and builder; $4500.

H. Arnold, southeast corner Virginia and Brunswig, owner and builder; $3500.

G. W. Fulmeider, 824-26 S. Kerley street, owner and builder; $3500.

H. Dupre, 223 South Sycamore avenue, owner and builder; $6000.

B. Romeo, 1153 East Fifty-second street, owner; Geisler & Thompson, builders; $5000.

C. M. Corbit and M. P. Corbit, 1293-95 South Highland avenue, owners; C. M. Corbit, builder; $5000.

STORES, FACTORY AND APARTMENTS

M. J. Rosoff, 6478-84 West Eulalia Drive, owner; C. P. Merritt, builder; $14,350.

L. Prutsky and A. Prutsky, 3103-5 West First street, owners; F. H. Hinds, builder; $21,000.

A. M. and H. Lichty, 730 South Cerro avenue, owners; O. E. Lepper, builder; $5000.

CAL PETE HOLDS SOUND POSITION

Statement Shows Storage of Low-Priced Crude

Surplus Account Gains Three Millions in Year

Municipal Bonds Offered; Business News

First-quarter operations of the California Petroleum Corporation are illustrative of far-sighted policy pursued during the era of overproduction by the larger companies in this State. On first examination the earnings shown in the statement for the first three months of 1924, released yesterday by Jacques Weinberger, chairman of the executive committee, do not offer a favorable comparison with the same period of 1923, but when paper profits on oil in storage are included, the company displays an enviable financial position.

The statement shows that 4,303,553 barrels of oil are carried in storage at a cost of $2,901,417.53, or approximately 67 cents per barrel. If sold on the present market at about $1.10 per barrel, a profit of $1,831,423.78 would accrue, or an amount sufficient to better the first-quarter earnings in the last year when the full year's dividends on the common stock were earned in the first three months.

Without the inclusion of the potential profit on oil in storage, the quarterly report shows a balance after the payment of dividends and an appropriation for redemption of preferred stock and bonds of $505,267.36, which is a decrease of 68 per cent from the same period of 1923.

After the payment of dividends on the preferred shares, but before common stock distributions, the corporation earned the equivalent of $1.14 on the outstanding common stock of $25 par value. This compared with $2.73 for last year, and is at the rate of nearly $5 for the year. The annual dividend requirements on the common stock are $1.75 per share.

Gross earnings totaled $4,912,-980.22, a loss of 7 per cent from the first-quarter of last year. Operating expenses increased as compared with 1923, the total jumping to $3,532,749.52, a gain of 9 per cent. Interest and amortization of discount on bonds increased from $11,866.50 to $149,218.77.

The unappropriated surplus account, after the addition of the balance from the first-quarter's earnings, is shown at $10,806,-926.86 as against $7,373,798.66 for the same period of last year.

MUNICIPAL BONDS

The Harris Trust and Savings Bank and the Anglo California Trust Company have purchased $3,000,000 city of Los Angeles Waterworks 4 3-4 per cent bonds maturing serially from 1927 to 1964, inclusive, and are offering them at prices to yield from 4.40 to 4.55 per cent, according to maturity.

Blair & Co. Inc., is offering $2,000,000 City of St. Louis Public Buildings and Improvement 4 1-2 per cent gold bonds, due 1929-44 on a basis to yield from 4.15 to 4.29 per cent. The bonds are the direct obligation of the city of St. Louis and bear the regular tax-exempt features.

MARKET GOSSIP

Truscon Steel declared regular quarterly dividend of 3 per cent on the common, payable June 16, stock record June 5.

Chicago and Alton April net operating income $176,119 against $442,433 in April, 1923. Four months $1,380,868 against $1,501,334.

Columbia Gas and Electric, April surplus after charges, $847,522 against $715,491. Four months, $3,744,467 against $3,082,398.

Mahoning Valley finishing mill schedules show moderate improvement over last week.

D. L. & W. report to Public Service Commission for the quarter ended March 31 shows surplus of $2,555,811, after tax and charges against $1,830,930 in first quarter, 1923.

President Obregon makes effort to settle strike of Mexican Eagle Oil Company workers which has lasted two months.

Wisconsin Central authorized by I. C. C. to issue $6,000,000 three-year 5 1-2 per cent notes at 97.75.

Prof. Irving Fisher's index number of American commodity prices last week reached new low for the year at 144.8 against 145.2 in preceding week.

British gold exports last week were 1,777,774 pounds, of which 1,308,699 went to the United States.

Memphis Commercial-Appeal places condition of cotton crop May 25, at 68 against 70.9 a year ago.

POULTRY PRICES ON LOCAL MARKET

Hens	14
Hens, 2 lbs. and under 3½ lbs.	18
Hens, 3½ lbs. and up	18
Hens, colored, 4 lbs. and up	20
Broilers, 1 lb. and under 1½ pounds	30
Broilers, 1½ lb. to 2½ lbs.	30
Fryers, 2½ to 3 lbs.	42
Roasters, cert hens, 3 lbs. and up	30
Stags	30
Old roosters	18
Ducklings, Pekin, 3½ lbs. and up	25
Ducklings, 3½ lbs. and up, other than Pekin	25
Old ducks, 3½ lbs. and up	18
Geese	20
Young tom turkeys, 12 lbs. and up	35
Young hen turkeys, 10 lbs. and up	35
Old tom turkeys, 12 lbs. and up, dressed	30
Hen turkeys, 10 lbs. and up, dressed	30
Old tom turkeys	22
Old hen turkeys, dressed	22
Small hen turkeys, under 8 lbs.	35
Small tom turkeys, under 12 lbs.	35
Squabs, light and heavy	35
Capons, 7 lbs. and up	35
Capons, 5 lbs. and up, each	35
Belgian hares, 1 to 2½ lbs.	15
Belgian hares, 3½ to 5 lbs.	15
Belgian hare, old, any size	08

Grain Traders Expect Larger Export Orders

[EXCLUSIVE DISPATCH]

CHICAGO, May 26. — Readjustment between American and foreign wheat markets is being rapidly completed, and American prices were regarded as more in line for export business at the close today than at any time in months. Requests for overnight offers of hard winters were received during the day by local houses and it would be no surprise if some business resulted. Wheat here was ¾@⅞c higher at the last, with Winnipeg up ¾ cent as compared with Friday. May in this latter market brings 1½ cents over Chicago, while July was ¼ cent under.

Corn was easier early, but turned very strong later on the covering of a large line of September, presumably for a local cash interest which has been talking very bearish of late. Not gains were ⅛@1¼c, with September leading. Oats were ⅛@⅜c higher and rye ⅛@⅝c higher.

Winnipeg wheat showed pronounced strength, being easier at the start on sales in Alberta and corresponding cables from Liverpool, the latter being off ¾d, but exporters quickly absorbed the surplus in the pit and an advance of 2 cents from the inside figures followed, with the finish on a moderate reaction. July at 1.00 was the highest since March 12, closing at 1.00⅝@1.00¾, with May 1.06⅝, and September 1.04⅝.

Export demand for Manitobas at the seaboard was slow, with sales of 200,000 to 250,000 bushels reported.

Bulge in September corn was regarded as due largely to covering by a local interest, although many thought it was due to eastern operators. May finished at 73¾, July at 77⅜ and September at 77¼@77⅝. Cold weather continues over the West and is bringing further claims of replanting of the new crop being necessary. Modern demand for cash corn was again slow, and the basis on spot was easier. A local industry is bringing down 150,000 bushels of No. 2 from Duluth. Arrivals were 213 cars. In the visible supply there was a decrease of 1,914,000 bushels, making the total 13,253,000 bushels, against 9,264,000 bushels last year.

Oats showed more activity and averaged higher with other grains, but failed to maintain the best prices. Cutting of the new crop was reported as having started around San Antonio, Tex., the new grain is expected to be available within a few days in that section, and visible supply decreased 1,802,000 bushels for the week, which is 7,300,000 bushels, or half of what it was a year ago.

Rye was dull, but firmer with wheat. Foreign demand is still low and the visible supply is extremely large for this season, which offsets the prospect of a better German demand in the near future.

RANGE OF FUTURES

Wheat—	Open.	High.	Low.	Close.	Previous Close.
May	1.05⅝	1.06⅝	1.05⅝	1.06¼	1.05⅞
July	1.06¾	1.08	1.07⅝	1.08⅜	1.06¾
Sept.	1.09	1.10	1.08⅞	1.09⅝	1.09¼
Dec.	1.11¾	1.13¼	1.11¾	1.11⅝	1.11¾
Corn—					
May	.73¾	.73¾	.77⅜	.73¾	.73
July	.73⅞	.77⅜	.76⅝	.77⅜	.73⅞
Sept.	.73⅝	.77⅜	.75⅝	.77¼	.73⅝
Dec.	.69¾	.70	.69¾	.69⅞	.69¾
Oats—					
May	.46¾	.47	.46¾	.46¾	.46¾
July	.44¼	.44¾	.44¼	.44¾	.44¼
Sept.	.39¾	.40¾	.39¾	.40¼	.39¾

WINNIPEG

Wheat—	Open.	High.	Low.	Close.	Previous Close.
May	1.06⅝	1.06⅝	1.06⅛	1.07⅛	1.07⅛
July	1.06⅝	1.06⅝	1.06⅛	1.06¼	1.07⅛
Oct.	1.02⅛	1.04	1.02¼	1.03⅛	1.02⅝

CASH PRICES

[EXCLUSIVE DISPATCH]

CHICAGO, May 26.—Cash: Wheat, No. 1 hard winter, 1.09@1.17; No. 2 hard winter, 1.08¾@1.11¾; No. 3 hard winter, 1.06; No. 1 mixed, 1.13¾.

Corn, No. 3 mixed, 79¾@79¾; No. 4 mixed, 78¾; No. 1 yellow, 80¾; No. 4 yellow, 74¾; No. 1 white, 80¾@81¼; No. 2 white, 74@74¼; sample grade, 65@75¾.

Oats, No. 1 white, 49@49¼; No. 2 white, 48@48¾; No. 3 white, 47@48¾; No. 4 white, 46¾@47½; sample grade, 44¾.

NEW YORK GRAINS

[BY A. P. NIGHT WIRE]

NEW YORK, May 26.—Wheat: Spot, firm: No. 1 dark northern spring, o.t.f., New York, lake and rail, 1.48¾; No. 2 hard winter, f.o.b. lake and rail, 1.33¾; No. 1 Manitoba, do., 1.51⅝, and No. 2 mixed Durum, do., 1.30⅝.

Corn: Spot, firm: No. 2 yellow and No. 3 white, o.t.f., track, New York, domestic, all by rail, 98, and No. 2 mixed, do., 97.

Oats: Easy: No. 3 white, 53@53½.

Feed: Easy: city bran, 100-pound sacks, 26.00; western bran, do., 25.00@25.75.

Los Angeles Grain Exchange

DAILY BOARD QUOTATIONS

Arrivals—Wheat, 5; barley, 9; corn, 7; oats, 1; mile maize, 3; Egyptian corn, 2; flour, 32; bran, 8; shorts, 2; cereals, 2; beet pulp, 1; poultry feed, 3; miscellaneous, 4; total, 74. Wed. 62.

BARLEY—100-TON LOTS

	Bid.	Ask.
December	1.30	1.33½

WOOL MARKET ACTIVE

[BY A. P. NIGHT WIRE]

BOSTON, May 26.—The market has remained active, with prices on domestic wool somewhat nominal. Foreign wools, however, are quite strong. Some of the leading houses say that a slightly lower volume of these wools has moved during the last week. The stocks available here are extremely lighter in many lines, some of the houses being practically sold up.

For the Discriminating Investor

Public Utility Bonds

	Coupon	Maturity	Price	Approx. Yield
*Fresno City Water Co.	6	1959	100	6.00%
*East Bay Water Co.	6	1944	99.50	6.05%
*Southern California Gas Co. "C"	6	1958	98	6.18%
Southern Counties Gas Co.	5½	1936	Mkt.	6.35%
Nevada-California Elec. Corp. "B"	6	1950	94.50	6.45%
*Western States Gas & Elec. Co.	6	1947	95	6.45%
Northern States Power Co.	6½	1933	97.50	6.85%
Jersey Central Power & Light Corp.	6½	1926	98.50	7.00%
Illinois Power & Light Corp.	7	1953	100	7.00%
Western States Gas Elec. Co.	6	1937	90.50	7.10%

Miscellaneous Corporation Bonds

Bethlehem Steel Corp.	6	1948	96	6.35%
Detwiler Corp.	6½	1943	100	6.50%
San Diego County Water Co.	6	1962	94	6.50%
Central Coal & Coke Co.	6½	1944	98	6.70%
*Security Housing Corp.	6½	1929-32	Var.	6.75%
Central Mfg. Dist. Inc. "B"	6½	1928-39	Var.	6.80%
Pacific Sanitary Mfg. Co.	6½	1933	96.50	7.00%
Pacific Steamship Terminal Co.	7	1938-39	Var.	7.00%
Weber Showcase & Fixture Co.	7	1939	99.50	7.05%
*Valley Ranch Co.	8	1931	Var.	7.50%

Preferred Stocks

So. Cal. Edison Co. Cum.	6	90	6.67%
San Diego Cons. Gas & Elec. Co.	7	100	7.00%
San Joaquin Light & Power Corp.	7	98	7.14%
Consolidated Pow. & Lt. Co. Cum.	7	93.50	7.50%

*Legal Investment for California Savings Banks or offered subject to approval of Superintendent of Banks

Accrued Interest to Be Added
Subject to Prior Sale and Change in Price.

Descriptive Circulars Will Be Sent on Request.

BLYTH, WITTER & CO.
Fifth Floor, 201-215 West Sixth Street.
Los Angeles
Phone BRoadway 0387
SAN FRANCISCO SAN DIEGO — CHICAGO NEW YORK — SEATTLE PORTLAND

TWO INCOMES

A financial authority says that EVERY man should enjoy TWO incomes—one from his work and one from his savings. We spend years fitting ourselves to make money, and not so much as an hour learning how to make that money work for us.

By the systematic purchase of our first mortgages from your accumulated savings you can soon build up your second income.

During our 23 years in Los Angeles no client has ever suffered a loss.

The John M. C. Marble Co.
"23 years without a loss to a client."
H. W. Hellman Bldg. — Los Angeles, Calif.

Serving a Diversified Market

WEBER SHOWCASE AND FIXTURE COMPANY of Los Angeles—the largest concern of its kind west of Chicago—manufactures a complete line of standard fixtures for department stores, drug, clothing and jewelry stores, groceries, banks and offices, soda fountains, etc. Its sales operations extend into the ten Western States, the Hawaiian Islands, Mexico and Central America.

This wide diversification—both in products and in the territory served—is an important factor in the stability of the Company's business regardless of fluctuating industrial conditions.

We are offering the First Mortgage 7% Sinking Fund Gold Bonds of this strong local company due 1939 priced at 99½ and interest to yield 7.05%, exempt from California Personal Property Tax.

We believe these bonds offer an exceptional opportunity for a safe and profitable investment. May we send you circular?

Alvin H. Frank & Co
INVESTMENT SECURITIES
804-7 Union Bank Bldg. — Phone TRinity 6131
EIGHTH & HILL — LOS ANGELES
LONG BEACH SAN FRANCISCO

Merrill, Lynch & Company
MEMBERS NEW YORK, CHICAGO, DETROIT, CLEVELAND STOCK EXCHANGES
417-429 I. N. VAN NUYS BUILDING — PHONE TRinity 8131
BONDS—Municipal—Corporation—Public Utility
LOANS—Building and Real Estate
ROBERT MARSH & CO., INC. — 200 MARSH-STRONG BLDG. PHONE TRinity 6131

g Investor

Maturity	Price	Approx. Yield
1959	100	6.00%
1944	99.50	6.05%
1958	98	6.15%
1936	Mkt.	6.35%
1950	94.50	6.45%
1947	95	6.45%
1933	97.50	6.85%
1926	98.50	7.00%
1958	100	7.00%
1937	90.50	7.10%
1948	96	6.35%
1943	100	6.50%
1962	94	6.50%
1944	98	6.70%
1929-32	Var.	6.75%
1928-39	Var.	6.80%
1933	96.50	7.00%
1938-39	Var.	7.00%
1939	99.50	7.05%
1931	Var.	7.50%
	90	6.67%
	100	7.00%
	98	7.14%
	93.50	7.50%

d subject to approval

n Request.

. Co.

Street.

SEATTLE PORTLAND

ES

ancial authority says EVERY man should en- TWO incomes—one his work and one from vings. We spend years ourselves to make y, and not so much as our learning how to that money work for

systematic purchase of rst mortgages from your ulated savings you can build up your second in-

. C. Marble Co.

t a loss to a client."

Los Angeles, Calif.

fied Market

OWCASE AND FIX- MPANY of Los Angeles of its kind west of Chi- complete line of standard ent stores, drug, clothing groceries, banks and offices. Its sales operations ex- stern States, the Hawaiian Central America.

tion—both in products and d—is an important factor e Company's business re- g industrial conditions.

First Mortgage 7% Sink- s of this strong local com- d at 99½ and interest to from California Personal

ds offer an exceptional op- and profitable investment. rcular?

Frank & Co

T SECURITIES. Phone TRinity 6131 LOS ANGELES SAN FRANCISCO

h & Company

TROIT, CLEVELAND STOCK EXCHANGE PHONE TUcker 5010

orporation—Public Utility g and Real Estate , INC. 200 MARSH-STRONG BLDG. PHONE TRinity 1351

7% 7%

$50 to $500,000

BONDS

The United States Government

issued Liberty Bonds in denominations small enough to satisfy the requirements of the small investor.

California Cities

issue Street Improvement Bonds in amounts from $25.00 up; while many are issued in excess of $1000.00 each.

Quirk Brothers

have clients who purchase a $25.00 California Street Improvement Bond each month. Quirk Brothers also have clients who keep a quarter of a million dollars invested in their Street Bonds continuously.

"There are many reasons"
Ask

QUIRK BROTHERS

The Oldest Street Improvement Bond House in California

1001-3 Hibernian Bldg., Los Angeles
Phone TRinity 5488
309 Watts Bldg., San Diego, Cal.
Main 2058

7% 7%

TO HOME BUILDERS DESIRING FINANCING

IF you are planning on building a home to cost from $2000 to $6000 or wish a loan on your present property, we invite you to come in and discuss the matter with us.

Our charge for making loans is only nominal. Interest is payable quarterly at current legal rates.

Los Angeles is primarily a city of homes. We want to see more home owners here. The individual who owns a home is a worth-while citizen.

We consider First Coupon Mortgages on high-class residential property a sound investment.

Investors—send for our new circular on First Coupon Mortgages

Commercial Mortgage Company

Pacific Mutual Building, Los Angeles

Eugene Webb, Jr., President — MEtropolitan 3703
Ellsworth Paxton, Vice-President — VAndike 4536

CANADIAN

Municipal Bonds

We offer, subject to prior sale, the following:

		Due	Yield %
$13,000	*Province of Alberta, 6s*	*Aug. 16, 1931*	*5.40*
1,000	*Province of Alberta, 6's*	*Sept. 1, 1931*	*5.40*
2,000	*District of Burnaby, 6s*	*Dec. 31, 1924*	*6.00*
4,000	*City of Edmonton, 6s*	*Sept. 1, 1924*	*6.00*
2,000	*New Westminster, B. C., 6s*	*Jan. 2, 1952*	*5.93*
49,000	*Saint Boniface, Man., 6s*	*Jan. 2, 1939*	*6.00*
1,000	*Greater Winnipeg, 6s Water District*	*March 1, 1930*	*5.50*

Write us for circulars, or phone TRinity 0431

FREEMAN, SMITH & CAMP CO.
815 WEST SEVENTH ST.
LOS ANGELES

San Joaquin Light and Power Corporation

7% Cumulative Prior Preferred Stock

Price to yield about 7.14%

Demonstrated steady earning ability.
Offering assurance of permanency of Dividend.

Name ....

Address ....

Stevens, Page & Sterling

GOVERNMENT, MUNICIPAL AND CORPORATION BONDS

610 Van Nuys Bldg. TRinity 7861

Commercial Paper — Graves & Graves — Investment Securities
MEMBER LOS ANGELES STOCK EXCHANGE
629 S. SPRING ST.—TRinity 9671

G-E-MILLER & COMPANY
BONDS
Seattle — Portland — Van Nuys Bldg. — San Francisco

AUTO BUILDER REAL OPTIMIST

Clouds Only Stimulate His Confidence in Future

Saturation Point Seems to be Far in Future

Foreign Demand Expected to Take Up the Slack

BY GLENN GRISWOLD

CHICAGO, May 26.—The most incorrigible optimist in the world is the automobile builder. He may be said to have an optimism complex. Today he will admit all the obvious ills of his business and he remains an optimist. He resembles nothing more closely than a native son of Los Angeles.

Automobile sales have slumped, collections have congested somewhat, production schedules have been curtailed, stocks are accumulating, used cars are a growing problem and prices must be raised to compensate for benefits of mass production now lost through curtailment. Yet the motor builder, tried as he is, smiled and is honestly optimistic.

And he may fool us again. We have heard of the saturation point for ten years and the only thing we know about it is that it is not here yet, nor in sight.

The world motor transport congress which just closed its session in Detroit afforded splendid opportunity to measure the minds and test the spirit of motor builders. It was largely attended by western men and by foreigners. These two got together and out of the contact came the greatest assurance of American builders.

ONE TO FIVE

None were to be found who did not believe that this country can and will support at least one automobile for every group of five persons or considerably in excess of 20,000,000 automobiles. Greatest hope beckons from abroad, however. It is pointed out that the time when overseas makers can compete successfully, the world around, with American makers is apparently as far in the future as ever.

Of the 18,000,000 automobiles in use in the world today more than 15,000,000, or about 88 per cent, are in use in this country. The American maker refuses to believe that motor transport cannot be developed abroad in comparative proportions as he refuses to believe that American superiority in this business is not overwhelming.

It is to foreign markets, then, that American builders look for the business to permit them soon to use all the capacity they have provided and to expand it. The removal of the import duty on automobiles by England is expected to prove a great benefit to Americans. The only division in which they cannot as yet compete is with the little French runabout built on motorcycle lines, having small engine displacement and consequently bearing a small tax. This business they propose to invade.

What is more important is the announcement of a German delegation to the congress that the country will turn toward the British free trade policy and one of the first steps in this direction will be the removal of the embargo against automobiles and the admission of them duty free.

Delegates from South Africa pointed out that Americans have great possibilities for developing a motor market in that country. At this time 90 per cent of the automobiles owned in South Africa are American, as are 65 per cent of the motorcycles. The great problem there is gasoline. The supply is largely American but the stuff retails for about 60 cents a gallon. If Americans can devise some way of furnishing the country with cheaper gasoline the motor sales possibilities of the country are almost unlimited.

TWENTY MILLION CARS

Even the government confesses a most hopeful view of the automobile business. Representatives of the Bureau of Highways report that government plans for roads built in co-operation with the States contemplate a registration of 20,000,000 cars in the near future.

A factor which goes far toward answering the used-car problem and promises much in itself is the rate at which cars are being junked. Last year there were scrapped 1,010,526 cars, which is 300,000 more than in any previous year and more than double the number discarded in any year prior to 1922. In fact, there have been discarded in the last eleven years but 7,889,901 cars, of which more than 25 per cent were disposed of in 1923.

No automobile maker is doing as well as he had expected to be doing at this time and none is satisfied with the present volume of business. A few are in real distress, but in most cases this distress could have been foretold a year ago. The trade as a whole, however, has as much faith in the business as ever and is prepared to do battle with any who believe that it is on the decline.

BOSTON STOCKS

[Furnished by A. A. Housman & Co., members all leading exchanges, 515 West Sixth street.]

BOSTON, May 26.—Closing quotations:

	Bid.	Ask.		Bid.	Ask.
Adventure	20	30	New Arcadi'n	1	1⅛
Ariz. Coml.	8	8½	New Cor.	18	18½
Bing. Mines	14	15	North Butte	2¾	3
Cal. & Ariz.	45	46½	Old Dom.	17½	20
Cal. & Hec.	15	15¼	Ojibway	50	75
Carson Hill	10	10½	Quincy	15	16
Copper Rge.	20	20½	Shannon	31	45
Daly West	3¼	4¼	St. Mary's	27	28
Davis Daly	40	50	Supr. & Bos.	60	75
East Butte	3⅝	4⅛	Supr. Copper	1	1⅛
Elevated	25	76	South Lake	15	75
Franklin	50	75	Swift & Co.	100½	101
Hancock	1	1¼	Un. Shoe Mchy.	35¾	38
Isle Royale	12½	14	Do. pfd.	25¼	25¾
Island Creek	100	100½	Utah Apex	2⅛	2½
Do. pfd.	92	94	Utah Metals	25	40
Indiana	7	10	Victoria	60	75
Keweenaw	50	100	Wyandotte	5	25
Lake Copper	1⅛	1½	Winona	13	80
Mass. Cons.	60	75	Amoskeag	67	68
May. O.C.	1⅛	1⅝	Elder Copper	8	3¾
Mohawk	26	27	Ventura Oil	24⅝	25
Mason Val.	1¼	1⅝			

BOSTON CURB

	Bid.	Ask.		Bid.	Ask.
Bohemia	60	90	S.W. Miami,		
Boston Ely	50	75	P.P.	25	40
Butte & L.	3	....	Do. F.P.	50	130
Calaveras	1⅝	1⅝	Iron Cap	2	2⅝
Chief Cons.	3¼	3½	Boston Mont.	10	11
Cons. Copper	23	23½	Crystal new	50	70
E.&B. Bell	10	10½	Ahumada	5⅝	6
Houghton	30	....	Verde Cent.	14¼	14⅝
Majestic	2	4	Verde Mines	23	24
Ohio Copper	90	100	Erupcion	2	2⅝
Oneco	15	40	Gadsden	35	45
Un. Vd. Ext.	22	23	Mohican	15	30
Jerome Vde.	80	100	First Natl.	25	40

SEEK FINANCING

Write or call and let our experts explain an available plan for use by those who seek capital for expansion, or who wish to organize a new company. We will gladly discuss your financing problems and offer our strongest co-operation. Bennett Financing Service, 800 Sun Building.

BOND QUOTATIONS

Steady Prices

[BY A. P. NIGHT WIRE]

NEW YORK, May 26.—Bond prices displayed a strong undertone in today's uneven trading, although the unexpected rise in call money to 4½ per cent late in the day caused recessions in Liberty and investment railroad issues which cancelled earlier gains.

Curious cross currents marked the course of trading in the railroad list. New high levels for the year were established by some of the less active issues, including Rock Island 4½s, Denver and Rio Grande 4½s and Wabash second 5s, the latter at one time selling 3½ points higher. Wabash first 5s, however, lost more than a point. A court order directing payment of the bond interest contributed to the strength of Denver & Rio Grande bonds.

An unexpected decline in April earnings of the St. Paul Railroad, revealing an operating deficit for the month, contributed to the weakness of the road's issues, which moved counter to the general trend in yielding 1 to 2 points. Norfolk & Western 6s, and "Katy" obligations were strong, but bonds of the other roads, including Southern Railway, eased off at the close.

The lively demand for new railroad issues of last week brought indications that a larger volume of this type of securities would be sold this week. The first to appear in the market is the "Big Four" Railroad, which will sell tomorrow through a syndicate headed by J. P. Morgan, $20,000,000 refunding and improvement 5s at 94½ to yield 5.23 per cent. The bonds mature in 1963.

Wall street heard today that Brazil might take steps shortly to retire its $39,000,000 7½ per cent coffee security loan sold in 1922. An unusual feature of bond trading today was the sale of a block of Mexican government 5 per cent assented bonds for the first time this year at 33 1-4, representing a net loss of 13 5-8 points.

Following are closing quotations on bonds listed on the New York Stock Exchange, furnished by Logan & Bryan, 636 South Spring street.

RAILROAD BONDS

Sales—		Bid.	Asked.
7,000	Atch. Gen. 4s, 1995	88½	88⅝
......	Atl. C. Line 4s, 1952	90	90½
28,000	B. & O. Gold 4s, 1948	85¾	86
10,000	B. & O. Refg. 5s, 1995	85¾	86¼
15,000	Can. Pac. Deb. 4s	80	80½
10,000	Can. Nor. 7s, 1940	112⅝	113
88,000	C. & O. Cvt. 4s, 1930	88	83½
5,000	C.B.&Q. Refg. 5s, 1971	99	99½
20,000	Chgo. Gt. West. 4s, 1959	52	52½
29,000	C.M.&St.P. Cvt. 4½s, 1932	59⅝	60¼
32,000	Do. 5s, 2014	55	55½
35,000	C.R.I.&P. Ref. 4s, 1934	79½	79⅝
10,000	Del. & Hudson 5½s, 1937	100½	100⅝
30,000	Erie Gen. 4s, 1952	55	56¼
14,000	Gt. Nor. 5½s, 1952	99⅝	100
36,000	Hud. & Man. Ref. 5s, 1957	83	83½
12,000	Hock Valley 4½s, 1999	86½	87
51,000	Ill. Cent. Ref. 4s, 1955	88	88½
20,000	K.C.-H.S.&M. 4s, 1938	79½	79
5,000	K. C. So. 3s, 1950	69¼	69⅝
4,000	L. & N. Unif. 4s, 1940	92	93
10,000	M. K. & T. 1st 4s, 1990	79⅝	80
168,000	Mo. Pac. Gen. 4s, 1975	58⅝	58½
5,000	N. Y. Cent. Cvt. 6s, 1935	105½	105⅝
2,000	N.Y.N.H.&H. Cvt. 6s, 1948	67½	68
5,000	Nfk. & W. Cons. 4s, 1996	88	88½
15,000	Nor. Pac. Ref. 6s, 2047	104½	104⅝
......	O. S. L. 5s, 1946	103	103½
4,000	Or.-Wash. Ref. 4s, 1961	82¼	82⅝
10,000	Penn. R.R. Gen. 5s, 1968	101⅝	102
5,000	Peoria & E. Inc. 4s, 1990	29¼	30
5,000	Pere Marq. 1st 5s, 1956	95⅝	96¼
......	P.C.C.&St.L. Gen. 5s, 1970	98¼	99
2,000	Reading Gen. 4s, 1997	91½	91⅝
4,000	Rio Grande W. 4s, 1939	77½	78
12,000	R. I. Ark.-La. 4½s, 1934	78¼	78⅝
13,000	St.L.&S.F. Adj. 6s, 1955	74	74½
28,000	Do. Inc. 6s, 1960	64½	64⅝
8,000	St.L.&S.W. Con. 4s, 1932	82½	82⅝
12,000	S. A. L. Cons. 6s, 1945	78	78½
11,000	So. Pac. Ref. 4s, 1955	88½	88⅝
32,000	So.Pac.S.F. Term 4s, 1950	82½	83
15,000	So. Ry. 6½s, 1956	106	106¼
5,000	Tex. & Pac. 1st 5s, 2000	98½	99
30,000	Un. Pac. 1st 4s, 1947	91½	91⅝
10,000	Wabash 1st 5s, 1939	99	99½
4,000	West. Md. 4s, 1952	62½	62⅝
2,000	West. Pac. 5s, 1946	85⅝	86
6,000	W. & L. E. 4s, 1949	65	65½

STREET RAILWAYS

Sales—		Bid.	Asked.
......	B. R. T. 5s, 1945	82	....
6,000	Chgo. Ry. 1st 5s, 1927	74⅝	74⅞
82,000	B. P. S. F. Term. 4s, 1950	82½	83
48,000	I. R. T. 5s, 1966	59½	60
2,000	Mont. Tra. 5s, 1941	89¾	90
4,000	N. Y. Rys. 4s, 1942	36⅛	38
52,000	P. Serv. N. J. 5s, 1959	90	90⅝
3,000	Third Ave. Ref. 4s, 1960	53	54
......	Un. Ry. Inv. 5s, 1926	93½	90

INDUSTRIAL BONDS

Sales—		Bid.	Asked.
38,000	Am. Smelter 5s, 1947	93½	93¾
25,000	Am. Tel. & Tel. 5s, 1946	99	99¼
10,000	Barnsdall 8s, Ser. A, 1931	97	97½
15,000	Beth. Steel 6s, 1948	96	96¼
12,000	Cuba Cane 8s, 1930	99	99¼
......	Cumb. Tel. 5s, 1937	95⅝	96
10,000	Det. Edison 6s, 1940	105½	105⅝
30,000	Dupont 7½s, 1931	108¼	108½
5,000	Duquesne Light 6s, 1949	104½	104⅝
31,000	Emp. G. & F. 7½s, 1937	89¼	89½
6,000	Fisk Rubber 8s	98⅝	99
10,000	Gen. Elec. Deb. 5s, 1952	101	102
7,000	Goodyear 8s, 1931	103	103½
10,000	Humble Oil 5½s, 1932	98	98½
12,000	Kelly-Spring. 8s, 1931	88	89½
8,000	Intl. Paper 5s, 1947	84½	85
10,000	Lack. Steel 5s, 1950	91½	92
4,000	Liggett & M. 7s, 1944	117	117½
6,000	Laclede Gas 5s, 1934	94¼	94⅝
10,000	Merc. Marine 6s, 1941	83½	84
21,000	Mex. Pet. 8s, 1936	102½	103
18,000	Midvale Steel, 1936	88⅝	89½
......	Nat. Tube 5s, 1952	101	101⅝
10,000	N. Y. Edison 6½s, 1941	111	111¼
17,000	N. Y. Ref. 6s, 1941	105¼	105½
5,000	Nor. States Pow. 5s, 1941	92	92½
32,000	N.W. Bell Tel. 7s, 1941	107¾	108
2,000	Otis Steel 8s, 1941	95½	96
9,000	Pac. Gas & E. 5s, 1942	92½	92⅝
9,000	Pac. Tel. 5s, 1952	92⅝	92½
2,000	People's Gas 5s, 1947	91⅝	92
10,000	Phila. Co. 6s, 1944	101	101¼
5,000	Sharon Steel 8s, 1941	100	100¼
8,000	Sinclair Oil 7s, 1937	89	89¼
1,000	Union B. & P. 6s, 1942	93	94
22,000	U. S. Rubber 5s, 1947	80⅝	81¼
......	U. S. Steel 5s, 1963	103½	103⅝
......	Un. Oil Cal. 6s, 1942	100⅝	101¼
20,000	Va.-Car. Chem. 7s, 1947	56	58½
10,000	W. U. Tel. 6½s, 1936	110¼	110⅝
20,000	Wilson & Co. 1st 6s, 1941	82	83

FOREIGN BONDS

Sales—		Bid.	Asked.
......	Argentine 5s, 1909	77	78½
12,000	Belgium 7½s, 1945	103	103¼
10,000	Brazil 7s, 1952	81	81¼
15,000	Bordeaux 6s, 1934	82½	83
27,000	Brazil 8s, 1941	96	96¼
34,000	Canada 5s, 1952	100	100¼
5,000	Chile 8s, 1941	100½	106
7,000	Chile 8s, 1926	103	103¼
2,000	Chile 8s, 1946	105½	106
34,000	Czecho 8s, 1951	96½	96⅝
10,000	Bolivia 8s, 1947	89	89½
5,000	Denmark 8s, 1945	107½	108
84,000	French 7½s, 1941	96	96½
37,000	French 8s, 1945	99⅝	100
17,000	Norway 8s, 1940	121¼	121⅝
2,000	Queensland 6s, 1947	100	100½
1,000	Rio Janeiro 8s, 1946	93¼	93⅝
10,000	Rio Janeiro 8s, 1947	91	91½
3,000	Seine Dept. 7s, 1942	88⅝	89
3,000	Swedish 6s, 1939	103⅝	104
8,000	Swiss 8s, 1940	113	113½
23,000	U.K.Gt.B.&I. 5½s, 1937	101¼	101½

Liberty Bonds

NEW YORK

	(Sales in $1000)	High	Low	Close
Liberty 3½s	157	99.30	99.29	.....
Do. 1st 4¼s	573	100.22	100.17	100.18
Do. 2nd 4s	1	100.8	.....	.....
Do. 2nd 4¼s	257	100.14	100.10	100.11
Do. 3rd 4¼s	820	101.1	100.1	100.2
Do. 4th 4¼s	1620	101.1	100.27	.....
U. S. Govt. 4¼s	258	102.16	102.13	.....

LOS ANGELES

Following are the closing bid prices at the Los Angeles Stock Exchange:

Liberty Bonds—	Bid.	Asked.
1st 4¼s	100.15	100.25
2nd 4¼s	100.03	100.13
3rd 4¼s	100.29	101.07
4th 4¼s	100.21	100.31

NEW YORK CURB

Following are the closing quotations on the New York Curb market. Furnished by Logan & Bryan, members of the New York Stock Exchange, 636 South Spring street.

Sales	Industrials—	High	Low	Close
200	Am. Cot. Fab. pfd.	97	97	97
100	Am. G. & E. new	85½	85½	85½
30	Borden Con. Milk	120	120	120
100	Brit. Am. Tob. Cp.	22⅝	22⅝	22⅝
2,700	Candy Products	1 3-16	1 1-16	1⅛
100	Cont. Tob. Inc.	21	21	21
100	Doehler Die Casting	18⅞	18⅞	18⅞
400	Dubilier C. & R.	34⅝	34½	34⅝
300	Dupont Motors	2½	2⅜	2⅜
1,900	Dupont Motors	16½	14⅝	16⅝
170	Electric Ry. Sec.	16	15⅞	16
200	Glen Alden Coal	86¼	86¼	86¼
900	Goodyear Tire	10	10	10
500	Grand Stores	55	54½	55
300	Hazeltine Corp.	16½	16½	16½
400	Inter. Cont'l. Rubber	2⅜	2½	2½
2,600	Lehigh Val. Coal W.I.	29½	29½	29⅝
200	Pyrene Mfg.	10½	10⅞	10½
3,100	Radio	3¾	3⅝	3⅝
1,300	Do. pfd.	4 3-16	4 3-16	4 3-16
800	Rocky M. S. & R.	1 1-16	1 1-16	1 1-16
500	Do. pfd.	1 3-16	1 3-16	1 3-16
300	Reo Truck	16⅝	16⅝	16⅝
4,000	South. Coal and Iron	5	5	5
100	Tobacco Prod. Exp.	4½	4½	4½
400	United Bakeries	34	34	34
200	Do. pfd.	88	88	88
500	Un. Retail Candy	5	5	5
100	Ward Bak. Corp. B.	16⅝	16⅝	16⅝
	Independent Oils—			
800	Carib Syndicate	4½	4	4
800	Creole Syndicate	3½	3⅜	3½
500	Gilliland Oil Ctfs.	4½	4½	4½
60	Gulf Oil	60¼	60	60¼
3,000	Hudson Oil	3	3	3
1,500	Large Pete.	4	4	4
3,000	Latin Am. Oil	6	5	6
1,000	Livingston	1⅜	1⅜	1⅜
200	Mex. Panuco	95	95	95
300	Mtn. Prod.	19⅝	19⅝	19⅝
3,000	Mutual Oil Ctfs.	10⅝	10½	10½
200	New Bradford	5⅛	5⅛	5⅛
300	N. M. & Ariz. Land	6⅝	6⅛	6⅝
3,000	Noble Oil	9	9	9
600	Omar Oil	65	65	65
1,000	Penn. Beaver	40	40	40
400	Pennok Oil	14⅞	15⅝	15⅝
900	Redbanks Oil, new	22⅝	22⅞	22⅝
8,200	Royal Canadian	8	8	8½
600	Salt Creek Prods.	25⅝	25½	25⅝
100	Do. Cons.	9	9	9
1,500	Seaboard O. & G.	50	50	50
2,000	Sun Star	23	23	23
200	Wilcox Oil	9⅛	8⅜	8½
3,300	Woodley	13⅝	12½	13⅛
	Mines—			
800	Canario	2⅝	2⅝	2⅝
100	Cons. Copper	2	2	2
21,000	Cortez Silver	42	36	42
100	Crosson Gold	3½	3½	3½
14,000	Hard Shell Mines	1	1	1
11,000	Harmill Div.	8	4	8
16,000	Hawthorne Mines	33	28	31
2,000	Jibs Cons.	23	23	23
2,200	Key Copper	1⅛	1 3-16	1 3-16
11,000	Lone Star	1	1	1
1,000	Lorraine Cons.	20	20	20
100	Nipissing	6	6	6
3,200	Ohio Copper	90	90	90
200	Plymouth Lead	52	52	52
8,000	Spearhead	3	3	3
100	Tonopah Belmont	60	60	60
2,800	Tonopah Ext.	2⅝	2⅝	2⅝
500	United Eastern	64	64	64
500	United Eastern	84	84	84
100	United Verde Ext.	23	23	23
300	Unity Gold	1	1	1
1,000	Wenden Copper Mines	1⅛	1 3-16	1 1-14
200	West End Con.	51	50	50
2,000	Wettlaufer Lor.	24	22	24
1,000	White Caps Mines	4	4	4

CRUDE RUBBER MARKET

[EXCLUSIVE DISPATCH]

NEW YORK, May 26.—Dealers and importers in the local rubber market reported little activity at the opening, most of the quotations being nominal. The market held fairly firm at the close of the day, although the buying demands which developed after the last week's drastic slump in prices, appeared to have been temporarily satisfied. Spot ribbed smoked sheet which was down to 18¾ cents last week was quoted today at 19¼ cents per pound; brown crepe in thin, clean sheets was quoted at 18¾ cents per pound. Amber No. 1 at 19 cents and fine upriver Para at 19¾ cents.

METAL QUOTATIONS

[BY A. P. NIGHT WIRE]

NEW YORK, May 26.—Copper, quiet; electrolytic, spot and futures, 13¾. Tin, firm; spot and futures, 41.00. Iron, quiet; No. 1 northern, 20.50@21.50; No. 2 northern, 20.00@21.00; No. 2 southern, 22.00. Lead, easy; spot, 6.87@7.00. Zinc, quiet; East St. Louis, spot and near by, 5.65. Antimony, spot, 8.50.

CLOSING QUOTATIONS ON BOND EXCHANGE

SAN FRANCISCO, May 26.—Following are the closing quotations on the San Francisco Stock and Bond Exchange. Furnished by Logan & Bryan, 636 South Spring street.

	Bid.	Asked.
Miscellaneous Bonds—		
Amer. Factors 7s, 1926	100½	100⅝
Cal. G. & E. Unf. 5s, 1937	97½	97⅝
Cal. & Haw. Sugar 7s, '37	103¼	....
Cal.-Ore. Pwr. 7½s, "A" 1941	....	107⅝
Do. 6s, "B" 1942	99	....
City Electric 5s, 1937	96	97
City Inv. Co. 5s, 1933-34	94½	....
Coast Count. L. & P. 5s, '46	....	87½
East Bay Water 5½s, 1940	97⅝	98
Gt. Western Pwr. 5s, 1946	....	94½
Do. 7s, "B" 1950	103⅝	104
L.A.G. & E. Co. 5s, 1939	97	....
Do. 7s, "A" 1926	101½	....
L.A.G. & E. Co. 7s, "B" '31	103⅝	104½
Miller & Lux 7s, 1935	....	100⅝
Natomas Co. Cal. 6s, 1935	48	49½
No. Cal. Pwr. 5s, 1932	98	98½
Orpheum T. & R. 6s, 1946	97½	98½
Pac. G. & E. 5s, 1942	92½	92⅝
Do. 6s, "B" 1941	101½	102
Pac. Tel. & Tel. 5s, 1937	98	98½
Do. Ref. 5s, 1952	92	92½
Paraffine Co's 7½s, 1942	100½	100⅝
San Joaq. L. & P. 5s, 1946	90	....
Do. 6s, "A" 1950	101½	....
Do. 6s, "B" 1950	99	....
Do. 6s, "C" 1950	99⅝	100
So. Cal. Gas 6s, 1950	98¼	98⅝
S. P. R. R. 4s, 1955	87⅝	....
Spring Valley Water Co.	95	....
Union Oil of Cal. 5s, 1931	97½	....
Do. 6s, 1942	100⅝	101⅛
Water Stocks—		
East Bay Water "A" pfd.	85½	88⅝
Do. "B" pfd.	73	....
Spring Valley Water Co.	....	89
Gas and Electric Stocks—		
Great Western Pwr. pfd.	95	98
L. A. Gas & Elec. pfd.	87	....
Pac. Gas & Elec. 1st pfd.	88⅝	....
Do. com.	....	92
Pac. Lighting Corp. pfd.	79	80
San Joaq. L. & P. pr. pfd.	89½	....
Do. 7s	87	....
Insurance Stocks—		
Fireman's Fund	340	365
Home Fire & Marine Ins.	24	25½
Bank Stocks—		
American Bank	132	134
Anglo Cal. Trust Co.	200	231½
Anglo & L. P. Nat. Bank	155	160
Bank of California, N. A.	200½	....
Bank of Italy	231	....
First National Bank, S. F.	207½	....
Mercantile Trust Co.	....	250
Wells Fargo U. T. Co.	....	197½
Sugar Stocks—		
Alameda Sugar Co.	8	9
Haw. Coml. & Sugar Co.	46½	47¼
Hawaiian Sugar Co.	30¼	....
Honokaa Sugar Co.	2¼	3
Hutchinson Sugar Plant.	14	....
Oahu Sugar Co.	35⅝	38
Olaa Sugar Co.	8¼	9⅝
Onomea Sugar Co.	41½	....
Paauhau S. P. Co.	12⅝	13¼
Pioneer Mill Co.	28½	....
Union Sugar Co. pfd.	25⅝	....
Union Sugar Co.	23	23½
Oil Stocks—		
Associated Oil Co.	29⅝	30
General Petroleum pfd.	24½	25
Do. com.	39⅝	40
Honolulu Cons. Oil	2.25	2.30
North American Oil	1.70	1.72½
Pacific Oil	46½	....
Shell Union Oil com.	17½	17⅝
Texas Consolidated Oil	....	1.00
Union Oil of California	123⅝	....
Do. Assoc.	33⅝	34¼
California Copper Corp.	1.30	....
Cal. Packing Corp. com.	83	83⅝
C. L. Best Tractor	110	110½
Federal Telegraph Co.	3½	3⅝
Hawaiian Pineapple	63¼	64
Haiku Fruit & Packing	23½	....
Haiku Fruit Pfd	22½	....
Holt Mfg. Co. 1st pfd.	90½	....
Magnavox Co. com.	2.47½	....
Pac. Tel. & Tel. pfd.	89½	....
Paraffine Co's Inc. pfd.	97½	....
Do. com.	....	86
Sperry Flour Co. com.	34	41
Additional Quotations—		
Gen. Pet. 6s, 1928	99⅝	99¾
Title Ins. Guaranty	175	....

RAW SUGAR FUTURES

[Furnished by McDonnell & Co., member New York Sugar Exchange, 634 South Spring street.]

	Open	High	Low	Close
March	3.17	3.20	3.13	3.12
July	3.48	3.57	3.47	3.40
September	3.54	3.58	3.50	3.53
December	3.38	3.47	3.35	3.35

6% TAX FREE

Our Certificates Never Fluctuate

PRUDENTIAL Term Certificates never fluctuate in value but are always worth 100 cents on the dollar.
Every Certificate carries our absolute guaranty to redeem in cash at par after one year, with interest to date of withdrawal.
Building-Loan Associations have been in operation in California for the past fifty years, and in no case has a single Certificate holder lost a dollar of his investment.
Investors who have grown weary of watching their stocks and bonds fluctuate up and down with the market should investigate the safety and dependability our Certificates offer them.
Certificates yielding 6%, exempt from California Personal Property Tax, are issued in units of $100 up, in even hundreds.

Send for Booklet

PRUDENTIAL BUILDING LOAN ASSOCIATION
AUTHORIZED CAPITAL $1,000,000.00
UNDER STATE SUPERVISION

523 South Spring St. Phone TRinity 4506
LOS ANGELES, CALIF.

OFFICERS and DIRECTORS

S. L. Roland, *President* — S. C. Graham
J. L. Van Norman, *Vice Pres.* — C. A. Johnson
Ransom Henshaw, *Vice Pres.* — I. J. Muma
Geo. S. Walker, *Sec'y* — S. Tilden Norton
Orra E. Monnette, *Treas.* — George Pinees, M. D.
J. K. Baillie — G. D. Robertson
E. A. Dickson — Geo. W. Somerville
A. G. Ficksisen — Morris Spier
Vernon Goodwin — Dr. M. J. Sweeney
Harvey M. Toy

J. J. Doran — J. J. DORAN CO. — D. G. Grant
INVESTMENT SECURITIES
205-6 CITIZENS NAT. BANK BLDG. — Tel. TRinity 1996

Bright—newsy—accurate—interesting
FARM AND TRACTOR MAGAZINE
Of the LOS ANGELES SUNDAY TIMES

$344,000

Electrical District Number Two

(Pinal County, Arizona)

Six Per Cent Sinking Fund Gold Bonds

$304,000, dated May 1, 1924 — $40,000, dated May 19, 1924 — Due July 1, 1943

Principal and semi-annual interest (January 1 and July 1) payable at office of District Treasurer in Pinal County, Arizona, or at The Anglo & London Paris National Bank, San Francisco. Coupon bonds, denomination $500.

Entirely Exempt From All Federal Income Tax and Surtaxes
(No Ownership Certificate Required)

District. Electrical District Number Two was organized May 5, 1923, under an Act of the Arizona Legislature approved February 19, 1923, providing for the supplying and transmitting of electrical energy, primarily for the purpose of pumping water for agricultural purposes.

The District comprises 128,000 acres, of which 115,000 are irrigable and embraces within its boundaries the city of Florence, the county seat of Pinal County, and the town of Casa Grande.

STATISTICAL DATA

Gross Area (acres)	128,000	Total Authorized Debt	$529,000.00
Irrigable Area (acres)	115,000	Bonds Outstanding (this issue)	344,000.00
Land (assessed value)	$2,989,108	Authorized Debt, per acre	4.13
Total Assessed Value (Land, Improvements, Personal Property)	$3,551,758	Estimated Value, over	6,000,000.00
Assessed Value, per acre	$27.74	Present Debt, per acre	$2.68
Estimated Value, per acre	50.00	Annual Tax (this issue), per acre	0.361

Indebtedness. This issue is the only indebtedness, funded or otherwise, of the district.

Purpose of Issue. With the proceeds of this issue, adequate transmission lines are being constructed to serve the agricultural interests of the district, the city of Florence, the town of Casa Grande, and the Arizona State Penitentiary located near Florence. The feasibility of this project has been recognized and approved by the State of Arizona as evidenced by an appropriation of $50,000 by the legislature to assist in the construction of transmission lines for state purposes.

Through a 25-year contract the district will receive electric power from the Salt River Valley Water Users' Association, which will take over, operate, maintain and manage, at its own expense, all the lines of the district, and collect monthly direct from the consumer.

Tax Provisions. Interest and principal are payable from direct taxes on real estate, levied by the county authorities on the same tax notices as for state and county purposes and collected at the same time and in the same manner. For the purpose of the general fund (for operation and maintenance of the district) all taxable property, real and personal, is assessed.

The annual district tax for operation, maintenance, interest and sinking fund charges is estimated at $0.361 per acre, and one of the strongest provisions against default is that taxpayers only have six months within which to exercise the right to redeem from delinquent taxes.

Tax Lien. Under the Electrical District Act, these bonds are a first tax lien on all real property of the district, ranking ahead of all private liens or first mortgages, including mortgages securing Federal Land Bank and Joint Stock Land Bank Bonds.

Validity. Constitutionality of the Electrical District Act under which the District was formed, and the validity of the bonds of this issue have been fully upheld by a recent opinion of the Supreme Court of the State of Arizona.

Payments. The Act under which these bonds are issued provides that the payment of principal shall be taken care of by an annual sinking fund, commencing at the end of the second year from date of issue, and must be sufficient to retire bonds at maturity.

All construction and engineering features pertaining to the district have been thoroughly investigated by Charles E. MacLean, Consulting Engineer, San Francisco, and by the engineers of the Salt River Valley Water Users' Association, who have reported favorably thereon.
All legal proceedings incident to the issuance of these bonds have been approved by Messrs. Goodfellow, Eells, Moore and Orrick, attorneys, San Francisco.

Price 97.23 and Interest, to Yield 6.25%.

First Securities Company — Trust and Savings Building
Anglo London Paris Company — 817-18 California Bank Building

All statements made herein are derived from official sources and, while not guaranteed, are believed by us to be correct.

DOES IT PAY?

FOR the sake of obtaining a slightly higher yield, perhaps a fraction of one per cent, many people buy securities which cause them constant anxiety.

And when anything happens to call for liquidation of their estates, the usual serious losses are experienced.

Before accepting the hazards which are inevitable when buying for yield rather than for safety, the investor should frankly face the question: DOES IT PAY?

He should then consider this: That it is possible to obtain an absolutely safe, non-fluctuating investment which will yield 6%, free from all California taxes, and free from interest losses and uncertainties of any kind; a guaranteed investment which will enable him to have a perfectly free mind at all times—all of which DOES pay.

Exactly such an investment is to be had in our Guaranteed First Mortgage Certificates. May we send you a descriptive booklet?

Mortgage Guarantee Company
Telephone ~~ TRinity 0831
626 South Spring St. ~ Los Angeles
Capital fully paid $3,000,000.00 Resources $30,000,000.00

A 6½% First Mortgage Bond
Due serially 1929 to 1939.
Certified by Superintendent of Banks as a Legal Investment for Savings Banks in California.
Exempt from Personal Property Tax in California.
Bank appraisals show over 2.8 times Bond Issue.
Price 98½ and Interest.
Yielding 6.65% to 6.90%.
For descriptive circular ask
Aronson and Company
Investment Bonds and Stocks
H. W. Hellman Bldg. 356 So. Spring St.
Phone BRoadway 5750 Los Angeles

8% FIRST MORTGAGE $1000 GOLD NOTES
Secured by the New 5-Story
KNICKERBOCKER HOTEL
And Land in Fee
551 South Fremont Avenue—(1 Block West of Figueroa St.)
Interest Quarterly by Coupon
Total Issue $100,000. Value of Property $230,000.
SEND FOR PAMPHLET
AMERICAN MORTGAGE COMPANY
1049 South Hill St. TRinity 6181

A. C. WAGY & CO.
WE WILL SELL

100 Lincoln Mortgage Unit	$ 8.75
500 National Security	.35
500 Calwin Oil	.10
4 C. G. Julius 9-0	15.00
10 Julian Petro. Com.	Mkt.
10 Julian Petro. Pfd.	Mkt.
10 Julian Petro. Units	Mkt.
100 West. Auto Sup. Com.	11.75
100 West. Auto Sup. Pfd.	8.00
1 Cowden Dutrich Farm	75.00
200 Port Lobos	.25
1 Pacific Undis Sec. Unit	67.50
2500 San Martinez Oil	.05
15 Pettitts Candy Com.	72.50
10 Imperial Col. Mills Pfd.	97.00
25 Home Service Pfd.	87.00
11 Doble Steam Motors	6.75
10 Foster & Kleiser Pfd.	67.00
100 Maryland Trust Com.	814
25 Maryland Trust Pfd.	6.50
5 Portsmouth Ref. Pfd.	10.00
25 Rickenbacker Motors	7.50
1000 Standard Gold	.22½
5 White Star Ref. (2P 10)	23.00

WE WILL BUY

Vanderbilt	Julian Petro.
Pettitts	Julian Pump
Julian 6-0	Cal. Co-Oper. No. 1
Monolith	Rio Grande
And Many Others.	O'Donn. Gill. Com.
	Com. Bloom. 1
	Maryland Pfd.
	White Star Ref.

Nothing Recommended except our Services
Established 1906
A. C. Wagy & Co.
306-310 Stock Exchange Bldg.
639 South Spring St.
Phone TRinity 2401
ABOVE OFFERINGS SUBJECT TO PRIOR SALE OR WITHDRAWAL ERRORS EXCEPTED

Harris & Company
Unlisted Securities

5 Julian Pet. U	$65.00
20 Julian Pet. (Com.)	14.00
1000 Sandberg	.05
50 Western Auto Pfd.	8.00
10 Pettitts	72.00

BUY

Vanderbilt	Julian Pet.
Pettitts	Cal. Co-Op.
Julian 6-0	Monolith

And Many Others.
Loans Made on Julian Petroleum and All Other Active Issues.
801 Merchants Nat'l Bank Bldg.
Phone TRinity 0201

Bond Salesman
A leading bond house of Portland, Oregon, has openings for two additional experienced security salesmen. Good territory and exceptional list. In answer give experience and references. Address Y, box 180, Times Office.

Your Last Chance
TODAY you can yet reserve shares on a ground floor basis in a company with a winning streak, paying large dividends and earning many times dividend requirements.
A real investor's opportunity. Let us give you the details today for tomorrow may be too late. This offering positively closes at noon, Monday, June 2nd.
Dividend date July 1st next.
W. E. Moyer & Co.
STOCKS · BONDS · LOANS
501 Stock Exchange Building
Phones:
VA. 1852 — ME. 3842.

Be Fair to Your Children—
Robert Odell accumulated $37,797.60 in ten years on a practical saving plan and invested himself, and he says it paid him most fascinating experience. His book tells how. You may have a free copy by writing out this ad and mailing together with your name and address in the margin. Be fair to your children—now! Will you do this for them—now?
R. E. WILSEY & COMPANY
990-76 W. Monroe St., Chicago

8% First Mortgages
No Loan Over 40 per cent
ON IMPROVED CITY PROPERTIES ONLY
TELEPHONE FOR LIST
MORTHLAND MORTGAGE COMPANY
531 SECURITY BUILDING
TUcker 1084 — TUcker 1581

CAPITAL FOR FINANCING
Is easily sought by available plan for new organizations or established companies. Call or write and let our experts give you free information regarding our service to capital seekers. Bennett Financing Service, 800 Sun Building.

FISHER'S WEEKLY INDEX

Prof. Irving Fisher's wholesale price index of 200 representative commodities and the relative purchasing power of money compared with monthly averages since January, the low in January, 1922, the peak of prices in May, 1920, and the basic 100 in 1913, follow:

	Index Number	Purchasing Power
1913	100	100
1920—May (peak of prices)	247	40.5
1922—January (low)	138	73.5
1923—Average	158	63.4
1924—January average	151.4	66.1
February average	153.4	65.2
March average	148.7	67.2
April average	145.9	68.9
May, week ending May 17	145.2	68.9
May, week ending May 24	144.8	69.1

[Copyright, 1924, Irving Fisher.]

LOS ANGELES EXCHANGE

Inquiry for stocks was light yesterday on the Los Angeles Stock Exchange, and the general list moved in an aimless manner. Los Angeles Investment, for the first time in several weeks, was inactive although the price level held steady in the few transactions that were executed.

United States Royalties resisted selling pressure and closed off only ½ cent from Saturday at 12½. Union Oil of California sold unchanged at 123 3-4, while Standard Oil of California declined 5-8 to 57½. Shell Union lost 1-4 at 17 1-4 and Julian Petroleum preferred dropped the same amount to 24 5-8.

Richmond Consolidated and Tom Reed were the only active stocks in the mining list. The former opened at 20 and at the finish was selling at 19 cents. Tom Reed traded around 35 cents.

Investors took a large block of Associated Oil 6s of 1935 at 99. Los Angeles Railway 5s of 1940 sold up 1-4 to 78 1-4 with Pacific Electric 5s of 1942 travelling the same distance to 86. Southern California Telephone 5s of 1947 also advanced 1-4 to 93 3-4.

Following are the closing quotations and sales:

BONDS

Sales		Bid.	Asked.
	Amalg. Sugar 7s '37	102	102½
	Amer. Factors 7s '30	100	
18,000	Associated Oil 6s '35	99	
	Cal.-Haw.S.S.R.7s '37	105	105½
	Cal. Pet. 6½s '29	96½	
	General Pet. 6s '38	96	96½
	Do. 7s, 1931	104½	105
	L. A. Ry. Power 5s '48	87	
	Do. 6s, 1949	87½	
	Do. 7s, 1926	103	
	Do. 6s, 1930	101	
1,000	Nelly Sugar 7s, 1927	97½	97½
	L. A. G.&E. 5s '34	97½	
	Do. 6s, 1950	99	
	Do. 5½s, 1943	94½	
	Do. 6s, 1942	98½	98¾
1,000	Do. 7s, 1927	101½	102
	Do. 7s, 1937	103½	
5,000	L. A. Pac. 1st 5s '31	90	91
	Do. 1st Rfd. 5s '56	79	
	L.A.Ry.1st M. 5s '39	91½	
20,000	Do. 1st Rfd. 5s '40	79½	79
	Mt. Whitney 5s	104	105
	M.&A.Lu.1st M. 7s '30	100¾	101
1,000	Nev.-Cal. Elec. 6s	90	93
5,000	P. E. Ry. 5s, 1942	89½	89½
	Pac. G.&E. 6s, 1942	92	100½
	Do. "B" 6s, 1941	101¾	102
	Do. "C" 6s, 1940	100½	101
	Do. 5½s, 1952	95¾	95¾
	Pac. L.&P. 1st, 1942	99½	
	Do. 5s, 1937	99	
	S.D.C. G.&E. 5s '35	94	
	S. J. L.&P. 5s 1943	91½	
	Do. "B" 6s, 1941		
	Do. "C" 6s, 1950	97½	
	Do. "D" 6s, 1952	99½	99
	Do. "E" 6s, 1950	100½	101
500	Do. 7s, 1931	103¾	104
	S.Mon.S.H.Y. 5s '27	83½	87
	Sierra-S.F.1st 5s, '37		
5,000	Do. 2nd 5s, 1949	65½	66½
	So. Cal. Ed. 5s, '39	99½	
	Do. 5s, 1943	99½	
	Do. 5½s, 1944	101½	
1,000	Do. 6s, 1934	101½	102
1,000	Do. 6s, 1935	99	99¾
	S. Cal. Gas 5½s, '53	99	99½
	Do. 6s, 1950	103½	
	Do. 6s, 1958	101½	
	Do. 7s, 1931	104½	
15,000	So. Cal. Tel. 5s, '42	93½	94
5,000	So. Ca. Gas 5½s, '42	93½	
	Sperry F. 1st M. 6s	97	98
	Sutter Basin 6s, 1937	60	
	Union Oil 5s, 1931	97	
	Do. 6s, 1927	100¾	
	Do. 6s, 1938	101½	
	Do. 6s, 1942	101½	101¾
	United Oil 7s, 1929	99	99½
	W.States G.&E. 5s '41	96½	

Oil Stocks—

	American Crude	.27	.28
50	Associated Oil	29.50	30.00
	Brookshire Oil	.40	
	Buckeye Union pfd.	.75	
	Central	.70	
	General Pet. com.	39.62½	39.87½
	Do. pfd.	.94	.94½
1,000	Globe Petroleum	.04	
	Holly Dev. Co.	.10	
	Holly Oil Co.	5.00	4.00
100	Hasset	.77	.80
	Midway Northern	.90	.92
	Mt. Diablo O.M.&D.	.10	.10
	Occidental Pet. com.	.17	.19
	Do. Trustee	.15	.25
	Olinda Land Co. oil	.15	.25
	Oceanic Oil	.13	
	Pacific Oil	48.75	49.00
	Premier Oil	.13	.25
	Republic Petroleum	.01	.03
	Rice Ranch Oil	1.00	1.05
25	Rio Grande Oil com.	80.00	
200	Shell Union	17.37	17.50
100	Standard Oil of Cal.	57.37	57.62½
	Transport Oil	1.00	
191	Union	123.75	124.00
	Union Oil Associates	57.37	57.62½
20	United Oil	25.50	26.00
28,000	U. S. Royalties	12½	.13
	Victor Oil	.01	
134	Julian Pet. pfd.	24.62½	24.62½
52	Do. com.	15.25	15.50

Industrials—

40	Cal. Packing com.	40.00	41.00
	Do. pfd.	99.25	
10	Goodyear T.&R. pfd.	98.00	98.50
	Goodyear Textile	82.00	83.00
	Sperry Flour pfd.	82.00	89.00
	Stewart Fruit Co.		

Public Utilities—

	Home Service com.	69.00	75.00

SALES

Morning session:

Richmond Mining—
1,000 .19½
1,000 .20
1,000 .20
1,000 .19½
1,000 .19½
1,000 .19½
Security Tr. & Sv. Bk—
10 512.00
10 512.00
So. Cal. Edison com.—
5 101.00
10 101.00
San Jose. pr. pfd.—
10 99.50
Standard Oil (Cal.)—
5 56.00
Telluride Mining—
100 .19
Union Oil Co.—
10 124.50
10 124.12½
10 124.00
10 124.50
10 123.87½
U. S. Royalties—
1,000 .13
1,000 .12½
1,000 .12½
1,000 .12½
2,000 .12½
1,000 .12½
1,000 .12½
1,000 .12½
1,000 .12½
1,000 .12½
1,000 .12½
United Eastern—
200 .20

Informal Sales—

Pac. Pub. & El. pfd.—
20 86.25
Assn. Oil—
25 29.75
25 29.75
Julian Pet. com.—
10 15.50
10 15.50
2 15.50
Julian Pet. pfd.—
22 24.50
10 24.50
10 24.50
10 24.50
10 24.50
30 24.62½
Laguna L. & W. pfd.—
4,000 1.75
L. A. Gas & El. pfd.—
5 85.00
L. A. Investment—
30 3.00
100 3.00
100 3.02
100 3.01½
100 3.00
100 3.01
100 3.01
100 3.00
Salmon United—
500 .04½
Pac. Pub. & El. pfd.—
5 (5-3) 85.00
Richmond Mining—
10,000 .20
1,000 .19
1,000 .20
1,000 (5-5) .19½
1,000 .19½
1,000 (5-5) .19½
1,000 .19½
1,000 .19½
4,000 .19
5,000 (5-30) .19½
1,000 .19½
1,000 (5-5) .19½
1,000 .19
2,000 .19
2,000 .19
1,000 .19
1,000 .19
1,000 .19

BONDS

Assn. Oil 5s '35—
2,000 99.00
Holly Sugar 7s '37—
2,000 97.25
L. A. Ry. 5s, '40—
20,000 78.25

L. A. G. & El. 7s '28—
1,000 101.50
Nev. Cal. El. 6s, '56—
1,000 92.75
So. Cal. Ed. 5s '42—
15,000 97.75
San Joaq. 7s '31—
300 104.50
Sperry Flour 6s '42—
5,000 98.50

Afternoon session:

Cal. Pack. Corp.—
40 83.00
Globe Pet.—
1,000 .04½
Goodyear pfd.—
10 99.25
Julian Pet. com.—
10 15.50
10 15.50
Julian Pet. pfd.—
20 24.62½
4 24.62½
2 24.62½
2 24.50
2 24.75
10 24.75
L. A. Gas & El. pfd.—
10 87.37½
10 87.50
20 88.50
5 88.00
L. A. Investment—
100 3.01
Laguna L. & W. com.—
100 .50
North Star—
2,000 .01
Rio Grande com.—
10 99.00
10 99.00
Richmond Mining—
1,000 (5-3) .19½
1,000 .19
1,000 .19
Sa. Cal. Edison 7s—
1,000 101.00
1,000 101.00
1,000 101.00
1,000 101.00
1,000 101.00
1,000 101.00
10 101.00
So. Cal. Ed. com.—
91 100.00
15 100.00
3 100.00
3 100.00
3 100.00
3 100.00
10 100.00
So. Cal. Edison 7s—
1 101.00
1 100.00
1 100.00
1 101.00
San Jose. com.—
10 23.50
Std. Oil (Cal.)—
30 (5-10) 57.62½
30 (5-10) 57.62½
5 57.75
10 (5-5) 57.62½
15 57.62½
Shell Union Com.—
100 17.50
100 17.50
Tom Reed—
200 .33
200 .33
300 .33
1,000 .33
1,000 (5-30) .33
Union Oil Assoc.—
5 54.00
Union Oil Cal.—
60 124.00
10 123.75
United Oil—
20 25.75
U. S. Royalties—
1,000 .13
1,000 .12½
1,000 .12½
1,000 .12½
1,000 .13
United Eastern—
200 .20
Informal Sales
Richmond Mining—
1,000 .19½
U. S. Royalties—
8,000 .13

BONDS

Assn. Oil 5s, '35—
10,000 99.00
L. A. Pac. 5s, '42—
5,000 80.37½
Pac. El. Ry. 5s, '42—
5,000 86.00
Stan. & F. 2nd 5s '45—
5,000 86.25
So. Cal. Edison 5s, '44—
1,000 102.00
So. Cal. Ed. 6s, '55—
1,000 96.62½

CALIFORNIA DRIED FRUIT

[BY A. P. NIGHT WIRE]

NEW YORK, May 26.—Evaporated apples, dull. Choice, 14½@15. Fancy, 15½@16.
Prunes, steadier; Californias, 5@13½; Oregons, 4½@9.
Apricots, quiet; choice, 14½; extra choice, 17; fancy, 21@22.
Peaches, steady; standard 8¼; choice, 9½; extra choice, 9¾.
Raisins, steady; loose Muscatels, 5¼@6; choice to fancy seeded, 7¼@8; seedless, 7½@14.

BANKRUPTCY PETITIONS

Voluntary petitions in bankruptcy were filed with the United States District Court yesterday as follows:
Mack Battery Company, 7336 Cottage avenue; debts $37,052; assets, $26,643.
Glenn Pearson, automobile salesman, San Bernardino; debts, $1225; assets, $1175.
J. C. J. Chartier, pharmacist and surgeon, Alhambra; debts, $14,947; assets, $11,963.

LATEST PRICES ON BUTTER AND EGGS

LOS ANGELES, May 26.—Produce Exchange closing prices:

BUTTER

Wholesale prices .39, up 1.
Price to retailers .42@.43.

EGGS

Extra .31, up 2½
Case count .24, up 1
Pullets .24, up 1
Peewee pullets .18, up 1

CHEESE

California flats .31

SAN FRANCISCO, May 26. Butter steady; extras, 39½; prime firsts, 38.
Eggs, extras, 30; extra pullets, 23; undersized pullets, 19½.
Cheese steady; California flats, 22½; California young Americas, 23½. Butterfat f.o.b. San Francisco, 40½.

NEW YORK, May 26.—Butter firm; receipts 7092; creamery higher than extras, 39½@40; creamery extras (92 score,) 39; do, firsts (88 to 91 score,) 37½@38¾; packing stock current make No. 2, 28.
Eggs irregular, receipts 21,450; fresh gathered extra firsts regular packed, 26@27; do, storage packed, 27@27¾; fresh gathered, firsts, regular packed, 24½@25½; do, storage packed 27@27½; fresh gathered, seconds and poorer, 23½@24¼; near-by hennery whites closely selected, extras, 33@35; near-by and near-by western hennery whites, firsts to average extras, 27½@33; near-by hennery browns, extras, 30@33; Pacific Coast whites, extras, 36; do, firsts 30@31.
Cheese firm; receipts 180,810; State, whole milk flats, fresh fancy, 16½@17½; do, average run, 16. State, whole milk flats, held fancy to fancy specials, 24@25; do, average run, 23@23½.

MONEY, EXCHANGE

Bank clearings yesterday were $20,544,828.75, a decrease of $2,574,114.72 from the corresponding day of 1923.

1924	1923	1922
Monday— $20,544,828.75	$22,918,942.47	$14,719,894.28

Bank Debits

Saturday $23,337,542.80

Foreign Exchange
(Furnished by Farmers' and Merchants' National Bank.)

	Exchange rate Over $100
England, per pound sterling	4.35½
France, per 100 francs	6.32
Belgium, per 100 francs	6.43
Italy, per 100 lire	4.48
Czecho-Slovakia, per 100 krones	2.96
Denmark, per 100 kroner	18.40
Finland, per 100 finmarks	2.54
Greece, per 100 drachmas	1.97
Holland, per 100 guilders	37.43
Jugo-Slavia, per 100 dinars	1.37
Mexico, per 100 pesos	48.38
Norway, per 100 kroner	13.98
Portugal, per 100 escudos	5.13
Rumania, per 100 lei	.56
Spain, per 100 pesetas	13.61
Sweden, per 100 kroner	26.65
Switzerland, per 100 francs	17.78

New York Rates
[BY A. P. NIGHT WIRE]

NEW YORK, May 26. — Foreign exchanges steady. Quotations in cents:
Great Britain—Demand, 4.34½; cables, 4.34⅝; sixty-day bills on banks, 4.32½.
France—Demand, 6.33½; cables, 6.44⅝.
Italy—Demand, 4.44½; cables, 4.45.
Belgium—Demand, 6.34; cables, 6.43.
Germany—Demand, per trillion, .024.
Holland—40.04½.
Norway—13.95.
Sweden—26.54½.
Denmark—18.32.
Switzerland—17.65⅝.
Spain—13.74.
Greece—1.94.
Poland—.000012.
Czecho-Slovakia—2.94⅝.
Jugo-Slavia—1.33½.
Austria—.001⅛.
Rumania—.47⅛.
Argentina—33.38.
Brazil—10.96.
Tokio—49⅝.
Montreal—99 7-16.

Money Market
[BY A. P. NIGHT WIRE]

NEW YORK, May 26.—Call money, firmer; high, 4½; low, 3; ruling rate, 3; closing bid, 4½; offered at 4½; last loan, 4½; call loans against acceptances, 3½. Time loans, steady; mixed collateral, 60 days, 4; 4-6 months, 4@4½; prime commercial paper, 4¼@4½.

Bankers' Acceptances
Current rate of acceptances for respective periods of time as prepared by the National City Company:

	Days— 30	60	90
Prime eligible members	3½	3½	3½
Prime ineligibles	3½	3½	3½

Silver Quotations
[BY A. P. NIGHT WIRE]

LONDON, May 26.—Bar silver, 34 3-16d per ounce. Money, 2½ per cent. Discount rates, short bills, 2½@3 9-16 per cent; three months' bills 2 15-16@3¼ per cent.

STOCKS AND BONDS IN SAN FRANCISCO

SAN FRANCISCO, May 26. — Following are the closing quotations and sales on the San Francisco Stock Exchange, furnished by Hunter, Dulin & Co., members of the San Francisco and Los Angeles Stock Exchanges, ninth floor, California Bank Building.

STOCKS

	Bid.	Asked.
Associated Oil	29½	30
General Petroleum com.	39	39½
Do. pfd.	94	94½
Holly Development	34	
Honolulu Oil	2.50	2.60
North American Oil Con.	167½	170
Pacific Oil	48¾	49
Palmer Union com.	17	20
Do. pfd.	3	3
Petroleum Operator		
Shell Union	17½	17¾
Standard Oil of Cal.	57½	57¾
Texas Con. Oil	92	
Transcontinental Oil	4	4¼
Union Oil Associates	57½	57¾
Union Oil Co. of Cal.	123¾	123¾
West Coast S. & Life	17½	18½
West. States Life	10	11
East Bay Water "A" pfd.	85	85½
Do. pfd.	73	
Federal Telegraph Co.	9½	
Great Western Power pfd.	95½	96½
North West. Elec. pfd.	90½	91½
Pac. Gas & Elec. com.	91¾	92¼
Do. pfd.	97	98½
Pac. Tel. & Tel. pfd.	99	
San Joaquin L.&P. pr. pfd.	96	
So. Cal. Edison com.	100¾	101
Sperry Valley Water Co.	87	
Oahu Sugar	34½	
Olaa Sugar	8	
Onomea	33	
Pioneer Mills	24	
Waialua	34	
American Bank S. F.	132	135
Anglo-Cal. Trust	68	
Anglo-London-Paris Nat.	39	39½
Bank of Cal. N. A.	220	225
Bank of Italy	140	141
Cent. Nat. Bk. Oakland	230	
First Nat. Oakland	210	225
French-American Bank	96	
Wells Fargo Un. Tr.	196	
Alber Bros. Mill. pfd.	85	88
Alaska Packers	231	231½
California Packing	82½	
Hawaiian Pineapple	45	
Magnavox Co. com.	230	240
Owl Drug Co. pfd.	165½	164
Pacific Co.'s com.	22	
Sperry Flour Co. pfd.	84	86
Virden Packing Co.		

BONDS

Alber Bros. 1st 7½s, 1942	101½	
Cal. Packers, 1st 6s, 1933	105	105½
Cal. S.S.& E. Coll. Tr. 5s '23	99	
Do. Unif. & R. 5s, 1927	97½	97¾
Cal. & Nev. 1st 6s, 1927	100½	
Cal. & Nev. 1st 6s, 1942	94	
Cal. Pet. "A" 7½s, 1941	107½	107¾
Cal. Pet. 1st 7s, 1933	103	
City Inv. 1st 5s, 1933-34	94	
Coast Co. L.L. & Pow. 5s, '42	94	
East Bay Water 1st 6½s, '42	97½	98½
Do. 5s, 1952	94	
Do. 7½s, 1938	103½	103½
General Pet. 1st 7s, 1931	104½	104¾
Gt. Western Pow. 1st 5s '46	94½	94¾
Do. Ref. 5s, 1949	94½	
Do. Ref. 5s, 1950	94½	
Do. Gen. & Ref. 5s, 1953	94½	
Do. Gen. & Ref. 5s, 1954	94½	
Do. Gen. & Ref. 5s, 1955	94½	
L. A. G.&E. Gen. 5s, 1944	94½	
Do. Ref. 5s, 1939	100½	101
Do. Ref. 5s, 1940	100½	
Do. Ref. 5s, 1941	100½	
Do. Ref. 5s, 1942	100½	
Do. Ref. 5s, 1943	100½	
Do. Ref. 5s, 1944	100½	
Do. Ref. 5s, 1945	100½	
Do. Ref. 5s, 1946	100½	
Do. Ref. 5s, 1947	100½	
Do. Ref. 5s, 1948	100½	
Do. Ref. 5s, 1949	100½	
Do. Ref. 5s, 1950	100½	
Do. Ref. 5s, 1951	100½	
Do. Ref. 5s, 1952	100½	
Do. Ref. 5s, 1953	100½	
Do. Ref. 5s, 1954	100½	
Do. Ref. 5s, 1955	100½	
Do. Ref. 5s, 1956	100½	
Do. Ref. 5s, 1957	100½	
Do. Ref. 5s, 1958	100½	
Do. Ref. 5s, 1959	100½	
Do. Ref. 5s, 1960	100½	
Do. Ref. 5s, 1961	100½	
Do. Ref. 5s, 1962	100½	
Do. Ref. 5s, 1963	100½	
Do. Ref. 5s, 1964	100½	
Do. Ref. 5s, 1965	100½	
Do. Ref. 5s, 1966	100½	
Do. Ref. 5s, 1967	100½	
Do. Ref. 5s, 1968	100½	
Do. Ref. 5s, 1969	100½	
Do. Ref. 5s, 1970	100½	
Do. Ref. 5s, 1971	100½	
Do. Ref. 5s, 1972	100½	
Do. Ref. 5s, 1973	100½	
Do. Ref. 5s, 1974	100½	
Do. Ref. 5s, 1975	100½	
Do. Ref. 5s, 1976	100½	
Do. Ref. 5s, 1977	100½	
Do. Ref. 5s, 1978	100½	
Do. Ref. 5s, 1979	100½	
Do. Ref. 5s, 1980	100½	
Do. Ref. 5s, 1981	100½	
Do. Ref. 5s, 1982	100½	
Do. Ref. 5s, 1983	100½	
Do. Ref. 5s, 1984	100½	
Do. Ref. 5s, 1985	100½	
Do. Ref. 5s, 1986	100½	
Do. Ref. 5s, 1987	100½	
Do. Ref. 5s, 1988	100½	
Do. Ref. 5s, 1989	100½	
Do. Ref. 5s, 1990	100½	
Do. Ref. 5s, 1991	100½	
Do. Ref. 5s, 1992	100½	
Do. Ref. 5s, 1993	100½	
Do. Ref. 5s, 1994	100½	
Do. Ref. 5s, 1995	100½	
Do. Ref. 5s, 1996	100½	
Do. Ref. 5s, 1997	100½	
Do. Ref. 5s, 1998	100½	
Do. Ref. 5s, 1999	100½	
Do. Ref. 5s, 2000	100½	
Do. Ref. 5s, 2001	100½	
Do. Ref. 5s, 2002	100½	
Do. Ref. 5s, 2003	100½	
Do. Ref. 5s, 2004	100½	
Do. Ref. 5s, 2005	100½	
Do. Ref. 5s, 2006	100½	
Do. Ref. 5s, 2007	100½	
Do. Ref. 5s, 2008	100½	
Do. Ref. 5s, 2009	100½	
Do. Ref. 5s, 2010	100½	
Do. Ref. 5s, 2011	100½	
Do. Ref. 5s, 2012	100½	
Do. Ref. 5s, 2013	100½	
Do. Ref. 5s, 2014	100½	
Do. Ref. 5s, 2015	100½	
Do. Ref. 5s, 2016	100½	
Do. Ref. 5s, 2017	100½	
Do. Ref. 5s, 2018	100½	
Do. Ref. 5s, 2019	100½	
Do. Ref. 5s, 2020	100½	
Do. Ref. 5s, 2021	100½	
Do. Ref. 5s, 2022	100½	
Do. Ref. 5s, 2023	100½	
Do. Ref. 5s, 2024	100½	
Do. Ref. 5s, 2025	100½	
Do. Ref. 5s, 2026	100½	
Do. Ref. 5s, 2027	100½	
Do. Ref. 5s, 2028	100½	
Do. Ref. 5s, 2029	100½	
Do. Ref. 5s, 2030	100½	
Do. Ref. 5s, 2031	100½	
Do. Ref. 5s, 2032	100½	
Do. Ref. 5s, 2033	100½	
Do. Ref. 5s, 2034	100½	
Do. Ref. 5s, 2035	100½	
Do. Ref. 5s, 2036	100½	
Do. Ref. 5s, 2037	100½	
Do. Ref. 5s, 2038	100½	
Do. Ref. 5s, 2039	100½	
Do. Ref. 5s, 2040	100½	
Do. Ref. 5s, 2041	100½	
Do. Ref. 5s, 2042	100½	
Do. Ref. 5s, 2043	100½	
Do. Ref. 5s, 2044	100½	
Do. Ref. 5s, 2045	100½	
Do. Ref. 5s, 2046	100½	
Do. Ref. 5s, 2047	100½	
Do. Ref. 5s, 2048	100½	
Do. Ref. 5s, 2049	100½	
Do. Ref. 5s, 2050	100½	
Do. Ref. 5s, 2051	100½	
Do. Ref. 5s, 2052	100½	
Do. Ref. 5s, 2053	100½	
Do. Ref. 5s, 2054	100½	
Do. Ref. 5s, 2055	100½	
Do. Ref. 5s, 2056	100½	
Do. Ref. 5s, 2057	100½	
Do. Ref. 5s, 2058	100½	
Do. Ref. 5s, 2059	100½	
Do. Ref. 5s, 2060	100½	
Do. Ref. 5s, 2061	100½	
Do. Ref. 5s, 2062	100½	
Do. Ref. 5s, 2063	100½	
Do. Ref. 5s, 2064	100½	
Do. Ref. 5s, 2065	100½	
Do. Ref. 5s, 2066	100½	
Do. Ref. 5s, 2067	100½	
Do. Ref. 5s, 2068	100½	
Do. Ref. 5s, 2069	100½	
Do. Ref. 5s, 2070	100½	
Do. Ref. 5s, 2071	100½	
Do. Ref. 5s, 2072	100½	
Do. Ref. 5s, 2073	100½	
Do. Ref. 5s, 2074	100½	
Do. Ref. 5s, 2075	100½	
Do. Ref. 5s, 2076	100½	
Do. Ref. 5s, 2077	100½	
Do. Ref. 5s, 2078	100½	
Do. Ref. 5s, 2079	100½	
Do. Ref. 5s, 2080	100½	
Do. Ref. 5s, 2081	100½	
Do. Ref. 5s, 2082	100½	
Do. Ref. 5s, 2083	100½	
Do. Ref. 5s, 2084	100½	
Do. Ref. 5s, 2085	100½	
Do. Ref. 5s, 2086	100½	
Do. Ref. 5s, 2087	100½	
Do. Ref. 5s, 2088	100½	
Do. Ref. 5s, 2089	100½	
Do. Ref. 5s, 2090	100½	
Do. Ref. 5s, 2091	100½	
Do. Ref. 5s, 2092	100½	
Do. Ref. 5s, 2093	100½	
Do. Ref. 5s, 2094	100½	
Do. Ref. 5s, 2095	100½	
Do. Ref. 5s, 2096	100½	
Do. Ref. 5s, 2097	100½	
Do. Ref. 5s, 2098	100½	
Do. Ref. 5s, 2099	100½	
Do. Ref. 5s, 2100	100½	
Do. Ref. 5s, 2101	100½	
Do. Ref. 5s, 2102	100½	
Do. Ref. 5s, 2103	100½	
Do. Ref. 5s, 2104	100½	
Do. Ref. 5s, 2105	100½	
Do. Ref. 5s, 2106	100½	
Do. Ref. 5s, 2107	100½	
Do.

"...LKS"
...y was the big-
...t on our selling
... the good work
...on't be long now
... you one of the
...eries ever erected
...en State."
...e, if you can just
...ur mind to sit in
...his little game of
...romise to make
...War's record"
... was a "plow-
... this race is over.
... are what count
...d I'd bet my life
...ting you wrong
...you to get your
...day, because I'm
... out to deliver
...is trip.
...res of Preferred
...ommon for each
...r yourself loose
JULIAN
...for Sale by
...EUM CORPORATION
...State Theater Building
...Evening Until 9 o'Clock
...ECTORS"
...RODUCTS LEAD
...LES & RESULTS
...ers SELL Them
...RAVENS
...COLEMAN
... EVANS
...MADISON
...ROLEUM CORP.
...Avenue. MAin 5161.
...BUYER ALWAYS PAYS"
Except Through
...ESCO SERVICE.
...Without Commission
...l Estate Service Co.
...Bond & Goodwin & Tucker
...IN & COMPANY
Phone TRinity 4811

An Absolutely Safe Investment and 7%
Good First Mortgages on New Homes
Payment GUARANTEED by This Corporation
Net assets exceeding $9,500,000
LOS ANGELES INVESTMENT COMPANY
1016 S. Broadway
TRinity 0251

BUY GILMORE COMMON STOCK FOR IMMEDIATE CASH DIVIDENDS
Now . . . while Shares are still available at the original offering price!
Send for details!
Gilmore Oil Co
STOCK SALES DEPARTMENT
779 Van Nuys Building
Los Angeles

Seek Capital
Write or call upon our experts if you seek capital for any legitimate business in any locality. Consult us if you wish to present an offering to investors. We will gladly discuss your financing problems with you, free of charge, and offer you useful guidance and the strong co-operation of this entire organization. Our rich experience qualifies us to render an excellent service to capital seekers.
BENNETT FINANCING SALES SERVICE
800 Sun Bldg.

DO YOU NEED CAPITAL?
Are you organizing a corporation?
Have you a sound enterprise to finance?
If so, we can help you solve your problems.
Let us tell you how we can assist you in raising the capital you need.
A call will not obligate you in any way.
COTTON & TAYLOR
Detwiler Building,
West Sixth Street.
TRinity 6861.

Oil Stocks
Which to Buy
Which to Sell
The Grouping Plan
Twin Bell
Julian Pete
Star Pete
Doble Steam
L. A. Investment
Purchasing and Holding
These are but a few of the subjects reviewed in the latest issue of The Market News Letter—just off the press. Edition limited. Your copy is free while they last. Call, write or phone.
R. H. DURST & CO.
804-5 Haas Bldg.
Los Angeles, Cal.
TRinity 8385

McLOUTH
Since 1906
DEPENDABLE INCOME, in California Bonds. These can be purchased on Partial Payment Plan with 6% interest paid on all payments.
756 So. Spring—TRinity 0405

ORDERS EXECUTED in all IMPORTANT MARKETS
Our Stock Traders Guide is a valuable reference work for investors.
A FREE COPY may be had by asking for PM
J. D. WITT & CO
STOCKS AND BONDS
TRinity 1906

NEW YORK STOCK EXCHANGE

[Official quotations as reported yesterday to E. F. Hutton & Co., members of the New York Stock Exchange, 643 South Spring street.]

NEW YORK, May 26.—Following are closing prices, sales, high and low quotations, net change today, and high and low for 1924:

High 1924	Low 1924	Last Div.	Stock—	Sales	Open	Low	High	Close Bid	Net change
[illegible]	[illegible]	[illegible]	Adams Express	[illegible]	[illegible]	[illegible]	[illegible]	[illegible]	[illegible]
[illegible]	[illegible]	[illegible]	Advance Rumley	[illegible]	[illegible]	[illegible]	[illegible]	[illegible]	[illegible]
[illegible]	[illegible]	[illegible]	Do. pfd	[illegible]	[illegible]	[illegible]	[illegible]	[illegible]	[illegible]
[illegible]	[illegible]	[illegible]	Ajax Rubber	[illegible]	[illegible]	[illegible]	[illegible]	[illegible]	[illegible]
[illegible]	[illegible]	[illegible]	Alaska Gold	[illegible]	[illegible]	[illegible]	[illegible]	[illegible]	[illegible]
[illegible]	[illegible]	[illegible]	Alaska Juneau	[illegible]	[illegible]	[illegible]	[illegible]	[illegible]	[illegible]
[illegible]	[illegible]	[illegible]	Allied Chemical	[illegible]	[illegible]	[illegible]	[illegible]	[illegible]	[illegible]
[illegible]	[illegible]	[illegible]	Allis Chalmers	[illegible]	[illegible]	[illegible]	[illegible]	[illegible]	[illegible]
[illegible]	[illegible]	[illegible]	Do. pfd	[illegible]	[illegible]	[illegible]	[illegible]	[illegible]	[illegible]
[illegible]	[illegible]	[illegible]	Am. Agricultural Chemical	[illegible]	[illegible]	[illegible]	[illegible]	[illegible]	[illegible]
[illegible]	[illegible]	[illegible]	Do. pfd	[illegible]	[illegible]	[illegible]	[illegible]	[illegible]	[illegible]
[illegible]	[illegible]	[illegible]	American Beet Sugar	[illegible]	[illegible]	[illegible]	[illegible]	[illegible]	[illegible]
[illegible]	[illegible]	[illegible]	Do. pfd	[illegible]	[illegible]	[illegible]	[illegible]	[illegible]	[illegible]
[illegible]	[illegible]	[illegible]	American Bosch Magneto	[illegible]	[illegible]	[illegible]	[illegible]	[illegible]	[illegible]
[illegible]	[illegible]	[illegible]	American Can	[illegible]	[illegible]	[illegible]	[illegible]	[illegible]	[illegible]
[illegible]	[illegible]	[illegible]	Do. pfd	[illegible]	[illegible]	[illegible]	[illegible]	[illegible]	[illegible]
[illegible]	[illegible]	[illegible]	American Car & Foundry	[illegible]	[illegible]	[illegible]	[illegible]	[illegible]	[illegible]
[illegible]	[illegible]	[illegible]	Do. pfd	[illegible]	[illegible]	[illegible]	[illegible]	[illegible]	[illegible]
[illegible]	[illegible]	[illegible]	American Chicle	[illegible]	[illegible]	[illegible]	[illegible]	[illegible]	[illegible]
[illegible]	[illegible]	[illegible]	American Cotton Oil Ctfs.	[illegible]	[illegible]	[illegible]	[illegible]	[illegible]	[illegible]
[illegible]	[illegible]	[illegible]	American Drug	[illegible]	[illegible]	[illegible]	[illegible]	[illegible]	[illegible]
[illegible]	[illegible]	[illegible]	American Express	[illegible]	[illegible]	[illegible]	[illegible]	[illegible]	[illegible]
[illegible]	[illegible]	[illegible]	American Hide & Leather	[illegible]	[illegible]	[illegible]	[illegible]	[illegible]	[illegible]
[illegible]	[illegible]	[illegible]	Do. pfd	[illegible]	[illegible]	[illegible]	[illegible]	[illegible]	[illegible]
[illegible]	[illegible]	[illegible]	American Ice	[illegible]	[illegible]	[illegible]	[illegible]	[illegible]	[illegible]
[illegible]	[illegible]	[illegible]	American Int'l Corporation	[illegible]	[illegible]	[illegible]	[illegible]	[illegible]	[illegible]
[illegible]	[illegible]	[illegible]	American La France	[illegible]	[illegible]	[illegible]	[illegible]	[illegible]	[illegible]
[illegible]	[illegible]	[illegible]	American Linseed	[illegible]	[illegible]	[illegible]	[illegible]	[illegible]	[illegible]
[illegible]	[illegible]	[illegible]	Do. pfd	[illegible]	[illegible]	[illegible]	[illegible]	[illegible]	[illegible]
[illegible]	[illegible]	[illegible]	American Locomotive	[illegible]	[illegible]	[illegible]	[illegible]	[illegible]	[illegible]
[illegible]	[illegible]	[illegible]	Do. pfd	[illegible]	[illegible]	[illegible]	[illegible]	[illegible]	[illegible]
[illegible]	[illegible]	[illegible]	American Metal	[illegible]	[illegible]	[illegible]	[illegible]	[illegible]	[illegible]
[illegible]	[illegible]	[illegible]	American Radiator	[illegible]	[illegible]	[illegible]	[illegible]	[illegible]	[illegible]
[illegible]	[illegible]	[illegible]	American Safety Razor	[illegible]	[illegible]	[illegible]	[illegible]	[illegible]	[illegible]
[illegible]	[illegible]	[illegible]	American Ship. & Com.	[illegible]	[illegible]	[illegible]	[illegible]	[illegible]	[illegible]
[illegible]	[illegible]	[illegible]	American Smelt. & Refg.	[illegible]	[illegible]	[illegible]	[illegible]	[illegible]	[illegible]
[illegible]	[illegible]	[illegible]	Do. pfd	[illegible]	[illegible]	[illegible]	[illegible]	[illegible]	[illegible]
[illegible]	[illegible]	[illegible]	American Snuff	[illegible]	[illegible]	[illegible]	[illegible]	[illegible]	[illegible]
[illegible]	[illegible]	[illegible]	American Steel Foundry	[illegible]	[illegible]	[illegible]	[illegible]	[illegible]	[illegible]
[illegible]	[illegible]	[illegible]	American Sugar Refining	[illegible]	[illegible]	[illegible]	[illegible]	[illegible]	[illegible]
[illegible]	[illegible]	[illegible]	Do. pfd	[illegible]	[illegible]	[illegible]	[illegible]	[illegible]	[illegible]
[illegible]	[illegible]	[illegible]	American Sumatra Tobacco	[illegible]	[illegible]	[illegible]	[illegible]	[illegible]	[illegible]
[illegible]	[illegible]	[illegible]	American Tel. & Tel.	[illegible]	[illegible]	[illegible]	[illegible]	[illegible]	[illegible]
[illegible]	[illegible]	[illegible]	American Tobacco	[illegible]	[illegible]	[illegible]	[illegible]	[illegible]	[illegible]
[illegible]	[illegible]	[illegible]	Do. Class B	[illegible]	[illegible]	[illegible]	[illegible]	[illegible]	[illegible]
[illegible]	[illegible]	[illegible]	American Water Works	[illegible]	[illegible]	[illegible]	[illegible]	[illegible]	[illegible]
[illegible]	[illegible]	[illegible]	Associated Dry Goods	[illegible]	[illegible]	[illegible]	[illegible]	[illegible]	[illegible]
[illegible]	[illegible]	[illegible]	American Woolen	[illegible]	[illegible]	[illegible]	[illegible]	[illegible]	[illegible]
[illegible]	[illegible]	[illegible]	Do. pfd	[illegible]	[illegible]	[illegible]	[illegible]	[illegible]	[illegible]
[illegible]	[illegible]	[illegible]	Am. Writing Paper pfd.	[illegible]	[illegible]	[illegible]	[illegible]	[illegible]	[illegible]
[illegible]	[illegible]	[illegible]	American Zinc	[illegible]	[illegible]	[illegible]	[illegible]	[illegible]	[illegible]
[illegible]	[illegible]	[illegible]	Do. pfd	[illegible]	[illegible]	[illegible]	[illegible]	[illegible]	[illegible]
[illegible]	[illegible]	[illegible]	Anaconda Copper	[illegible]	[illegible]	[illegible]	[illegible]	[illegible]	[illegible]
[illegible]	[illegible]	[illegible]	Associated Oil	[illegible]	[illegible]	[illegible]	[illegible]	[illegible]	[illegible]
[illegible]	[illegible]	[illegible]	Atchison	[illegible]	[illegible]	[illegible]	[illegible]	[illegible]	[illegible]
[illegible]	[illegible]	[illegible]	Do. pfd	[illegible]	[illegible]	[illegible]	[illegible]	[illegible]	[illegible]
[illegible]	[illegible]	[illegible]	Atlantic Coast Line	[illegible]	[illegible]	[illegible]	[illegible]	[illegible]	[illegible]
[illegible]	[illegible]	[illegible]	Atlantic Gulf & W. I.	[illegible]	[illegible]	[illegible]	[illegible]	[illegible]	[illegible]
[illegible]	[illegible]	[illegible]	Austin Nichols	[illegible]	[illegible]	[illegible]	[illegible]	[illegible]	[illegible]
[illegible]	[illegible]	[illegible]	Auto Knitting	[illegible]	[illegible]	[illegible]	[illegible]	[illegible]	[illegible]
[illegible]	[illegible]	[illegible]	Baldwin Locomotive	[illegible]	[illegible]	[illegible]	[illegible]	[illegible]	[illegible]
[illegible]	[illegible]	[illegible]	Do. pfd	[illegible]	[illegible]	[illegible]	[illegible]	[illegible]	[illegible]
[illegible]	[illegible]	[illegible]	Baltimore & Ohio	[illegible]	[illegible]	[illegible]	[illegible]	[illegible]	[illegible]
[illegible]	[illegible]	[illegible]	Do. pfd	[illegible]	[illegible]	[illegible]	[illegible]	[illegible]	[illegible]
[illegible]	[illegible]	[illegible]	Barnsdall Corp. A	[illegible]	[illegible]	[illegible]	[illegible]	[illegible]	[illegible]
[illegible]	[illegible]	[illegible]	Bethlehem Steel	[illegible]	[illegible]	[illegible]	[illegible]	[illegible]	[illegible]
[illegible]	[illegible]	[illegible]	Do. 7s pfd	[illegible]	[illegible]	[illegible]	[illegible]	[illegible]	[illegible]
[illegible]	[illegible]	[illegible]	Do. 8s pfd	[illegible]	[illegible]	[illegible]	[illegible]	[illegible]	[illegible]
[illegible]	[illegible]	[illegible]	Booth Fisheries	[illegible]	[illegible]	[illegible]	[illegible]	[illegible]	[illegible]
[illegible]	[illegible]	[illegible]	Brooklyn Manhattan	[illegible]	[illegible]	[illegible]	[illegible]	[illegible]	[illegible]
[illegible]	[illegible]	[illegible]	Do. pfd	[illegible]	[illegible]	[illegible]	[illegible]	[illegible]	[illegible]
[illegible]	[illegible]	[illegible]	Butte Copper & Zinc	[illegible]	[illegible]	[illegible]	[illegible]	[illegible]	[illegible]
[illegible]	[illegible]	[illegible]	Butte & Superior	[illegible]	[illegible]	[illegible]	[illegible]	[illegible]	[illegible]
[illegible]	[illegible]	[illegible]	Butterick	[illegible]	[illegible]	[illegible]	[illegible]	[illegible]	[illegible]
[illegible]	[illegible]	[illegible]	Caddo Oil & Refining	[illegible]	[illegible]	[illegible]	[illegible]	[illegible]	[illegible]
[illegible]	[illegible]	[illegible]	California Packing	[illegible]	[illegible]	[illegible]	[illegible]	[illegible]	[illegible]
[illegible]	[illegible]	[illegible]	California Petroleum	[illegible]	[illegible]	[illegible]	[illegible]	[illegible]	[illegible]
[illegible]	[illegible]	[illegible]	Do. pfd	[illegible]	[illegible]	[illegible]	[illegible]	[illegible]	[illegible]
[illegible]	[illegible]	[illegible]	Callahan Zinc	[illegible]	[illegible]	[illegible]	[illegible]	[illegible]	[illegible]
[illegible]	[illegible]	[illegible]	Calumet Arizona	[illegible]	[illegible]	[illegible]	[illegible]	[illegible]	[illegible]
[illegible]	[illegible]	[illegible]	Canadian Pacific	[illegible]	[illegible]	[illegible]	[illegible]	[illegible]	[illegible]
[illegible]	[illegible]	[illegible]	Central Leather	[illegible]	[illegible]	[illegible]	[illegible]	[illegible]	[illegible]
[illegible]	[illegible]	[illegible]	Do. pfd	[illegible]	[illegible]	[illegible]	[illegible]	[illegible]	[illegible]
[illegible]	[illegible]	[illegible]	Cerro de Pasco	[illegible]	[illegible]	[illegible]	[illegible]	[illegible]	[illegible]
[illegible]	[illegible]	[illegible]	Certain-Teed Products	[illegible]	[illegible]	[illegible]	[illegible]	[illegible]	[illegible]
[illegible]	[illegible]	[illegible]	Chandler Motors	[illegible]	[illegible]	[illegible]	[illegible]	[illegible]	[illegible]
[illegible]	[illegible]	[illegible]	Chesapeake & Ohio	[illegible]	[illegible]	[illegible]	[illegible]	[illegible]	[illegible]
[illegible]	[illegible]	[illegible]	Chicago & Eastern Illinois	[illegible]	[illegible]	[illegible]	[illegible]	[illegible]	[illegible]
[illegible]	[illegible]	[illegible]	Do. pfd	[illegible]	[illegible]	[illegible]	[illegible]	[illegible]	[illegible]
[illegible]	[illegible]	[illegible]	Chicago Great Western	[illegible]	[illegible]	[illegible]	[illegible]	[illegible]	[illegible]
[illegible]	[illegible]	[illegible]	Do. pfd	[illegible]	[illegible]	[illegible]	[illegible]	[illegible]	[illegible]
[illegible]	[illegible]	[illegible]	Chicago, M. & St. Paul	[illegible]	[illegible]	[illegible]	[illegible]	[illegible]	[illegible]
[illegible]	[illegible]	[illegible]	Do. pfd	[illegible]	[illegible]	[illegible]	[illegible]	[illegible]	[illegible]
[illegible]	[illegible]	[illegible]	Chicago & Northwestern	[illegible]	[illegible]	[illegible]	[illegible]	[illegible]	[illegible]
[illegible]	[illegible]	[illegible]	Do. pfd	[illegible]	[illegible]	[illegible]	[illegible]	[illegible]	[illegible]
[illegible]	[illegible]	[illegible]	Chicago Pneumatic Tool	[illegible]	[illegible]	[illegible]	[illegible]	[illegible]	[illegible]
[illegible]	[illegible]	[illegible]	Congoleum	[illegible]	[illegible]	[illegible]	[illegible]	[illegible]	[illegible]
[illegible]	[illegible]	[illegible]	Chicago, Rock Island & P.	[illegible]	[illegible]	[illegible]	[illegible]	[illegible]	[illegible]
[illegible]	[illegible]	[illegible]	Do. 7s pfd	[illegible]	[illegible]	[illegible]	[illegible]	[illegible]	[illegible]
[illegible]	[illegible]	[illegible]	Do. 6s pfd	[illegible]	[illegible]	[illegible]	[illegible]	[illegible]	[illegible]
[illegible]	[illegible]	[illegible]	Chile Copper	[illegible]	[illegible]	[illegible]	[illegible]	[illegible]	[illegible]
[illegible]	[illegible]	[illegible]	Chino Copper	[illegible]	[illegible]	[illegible]	[illegible]	[illegible]	[illegible]
[illegible]	[illegible]	[illegible]	C. C. C. & St. L.	[illegible]	[illegible]	[illegible]	[illegible]	[illegible]	[illegible]
[illegible]	[illegible]	[illegible]	Do. pfd	[illegible]	[illegible]	[illegible]	[illegible]	[illegible]	[illegible]
[illegible]	[illegible]	[illegible]	Cluett, Peabody	[illegible]	[illegible]	[illegible]	[illegible]	[illegible]	[illegible]
[illegible]	[illegible]	[illegible]	Coca Cola	[illegible]	[illegible]	[illegible]	[illegible]	[illegible]	[illegible]
[illegible]	[illegible]	[illegible]	Colorado Fuel & Iron	[illegible]	[illegible]	[illegible]	[illegible]	[illegible]	[illegible]
[illegible]	[illegible]	[illegible]	Colorado & Southern	[illegible]	[illegible]	[illegible]	[illegible]	[illegible]	[illegible]
[illegible]	[illegible]	[illegible]	Columbia Gas	[illegible]	[illegible]	[illegible]	[illegible]	[illegible]	[illegible]
[illegible]	[illegible]	[illegible]	Continental Motors	[illegible]	[illegible]	[illegible]	[illegible]	[illegible]	[illegible]
[illegible]	[illegible]	[illegible]	Consolidated Cigars	[illegible]	[illegible]	[illegible]	[illegible]	[illegible]	[illegible]
[illegible]	[illegible]	[illegible]	Consolidated Gas	[illegible]	[illegible]	[illegible]	[illegible]	[illegible]	[illegible]
[illegible]	[illegible]	[illegible]	Consolidated Textile	[illegible]	[illegible]	[illegible]	[illegible]	[illegible]	[illegible]
[illegible]	[illegible]	[illegible]	Continental Can	[illegible]	[illegible]	[illegible]	[illegible]	[illegible]	[illegible]
[illegible]	[illegible]	[illegible]	Corn Products Refining	[illegible]	[illegible]	[illegible]	[illegible]	[illegible]	[illegible]
[illegible]	[illegible]	[illegible]	Cosden & Co.	[illegible]	[illegible]	[illegible]	[illegible]	[illegible]	[illegible]
[illegible]	[illegible]	[illegible]	Crucible Steel	[illegible]	[illegible]	[illegible]	[illegible]	[illegible]	[illegible]
[illegible]	[illegible]	[illegible]	Do. pfd	[illegible]	[illegible]	[illegible]	[illegible]	[illegible]	[illegible]
[illegible]	[illegible]	[illegible]	Cuba Cane Sugar	[illegible]	[illegible]	[illegible]	[illegible]	[illegible]	[illegible]
[illegible]	[illegible]	[illegible]	Do. pfd	[illegible]	[illegible]	[illegible]	[illegible]	[illegible]	[illegible]
[illegible]	[illegible]	[illegible]	Cuban-American Sugar	[illegible]	[illegible]	[illegible]	[illegible]	[illegible]	[illegible]
[illegible]	[illegible]	[illegible]	Daniel Boone	[illegible]	[illegible]	[illegible]	[illegible]	[illegible]	[illegible]
[illegible]	[illegible]	[illegible]	Davison Chemical	[illegible]	[illegible]	[illegible]	[illegible]	[illegible]	[illegible]
[illegible]	[illegible]	[illegible]	Delaware & Hudson	[illegible]	[illegible]	[illegible]	[illegible]	[illegible]	[illegible]
[illegible]	[illegible]	[illegible]	D. L. & Western	[illegible]	[illegible]	[illegible]	[illegible]	[illegible]	[illegible]
[illegible]	[illegible]	[illegible]	Dome Mines	[illegible]	[illegible]	[illegible]	[illegible]	[illegible]	[illegible]
[illegible]	[illegible]	[illegible]	Dupont	[illegible]	[illegible]	[illegible]	[illegible]	[illegible]	[illegible]
[illegible]	[illegible]	[illegible]	Eastman Kodak	[illegible]	[illegible]	[illegible]	[illegible]	[illegible]	[illegible]
[illegible]	[illegible]	[illegible]	Electric Storage Battery	[illegible]	[illegible]	[illegible]	[illegible]	[illegible]	[illegible]
[illegible]	[illegible]	[illegible]	Endicott-Johnson	[illegible]	[illegible]	[illegible]	[illegible]	[illegible]	[illegible]
[illegible]	[illegible]	[illegible]	Erie	[illegible]	[illegible]	[illegible]	[illegible]	[illegible]	[illegible]
[illegible]	[illegible]	[illegible]	Do. 1st pfd	[illegible]	[illegible]	[illegible]	[illegible]	[illegible]	[illegible]
[illegible]	[illegible]	[illegible]	Do. 2nd pfd	[illegible]	[illegible]	[illegible]	[illegible]	[illegible]	[illegible]
[illegible]	[illegible]	[illegible]	Famous Players	[illegible]	[illegible]	[illegible]	[illegible]	[illegible]	[illegible]
[illegible]	[illegible]	[illegible]	Fleischmann	[illegible]	[illegible]	[illegible]	[illegible]	[illegible]	[illegible]
[illegible]	[illegible]	[illegible]	Federal Mining & Smelting	[illegible]	[illegible]	[illegible]	[illegible]	[illegible]	[illegible]
[illegible]	[illegible]	[illegible]	*Do. pfd	[illegible]	[illegible]	[illegible]	[illegible]	[illegible]	[illegible]
[illegible]	[illegible]	[illegible]	Fisher Body	[illegible]	[illegible]	[illegible]	[illegible]	[illegible]	[illegible]
[illegible]	[illegible]	[illegible]	Fisk Rubber	[illegible]	[illegible]	[illegible]	[illegible]	[illegible]	[illegible]
[illegible]	[illegible]	[illegible]	Freeport Texas	[illegible]	[illegible]	[illegible]	[illegible]	[illegible]	[illegible]
[illegible]	[illegible]	[illegible]	General Asphalt	[illegible]	[illegible]	[illegible]	[illegible]	[illegible]	[illegible]
[illegible]	[illegible]	[illegible]	General Cigars	[illegible]	[illegible]	[illegible]	[illegible]	[illegible]	[illegible]
[illegible]	[illegible]	[illegible]	General Electric	[illegible]	[illegible]	[illegible]	[illegible]	[illegible]	[illegible]
[illegible]	[illegible]	[illegible]	General Motors	[illegible]	[illegible]	[illegible]	[illegible]	[illegible]	[illegible]
[illegible]	[illegible]	[illegible]	Do. Deb. Stock 6s	[illegible]	[illegible]	[illegible]	[illegible]	[illegible]	[illegible]
[illegible]	[illegible]	[illegible]	Gold Dust	[illegible]	[illegible]	[illegible]	[illegible]	[illegible]	[illegible]
[illegible]	[illegible]	[illegible]	Goodrich Co.	[illegible]	[illegible]	[illegible]	[illegible]	[illegible]	[illegible]
[illegible]	[illegible]	[illegible]	Goodyear pfd	[illegible]	[illegible]	[illegible]	[illegible]	[illegible]	[illegible]
[illegible]	[illegible]	[illegible]	Goldwyn	[illegible]	[illegible]	[illegible]	[illegible]	[illegible]	[illegible]
[illegible]	[illegible]	[illegible]	Granby Cons.	[illegible]	[illegible]	[illegible]	[illegible]	[illegible]	[illegible]
[illegible]	[illegible]	[illegible]	Great Northern pfd	[illegible]	[illegible]	[illegible]	[illegible]	[illegible]	[illegible]
[illegible]	[illegible]	[illegible]	Great Northern Ore	[illegible]	[illegible]	[illegible]	[illegible]	[illegible]	[illegible]
[illegible]	[illegible]	[illegible]	Greene Cananea	[illegible]	[illegible]	[illegible]	[illegible]	[illegible]	[illegible]
[illegible]	[illegible]	[illegible]	General Petroleum	[illegible]	[illegible]	[illegible]	[illegible]	[illegible]	[illegible]
[illegible]	[illegible]	[illegible]	Gulf States Steel	[illegible]	[illegible]	[illegible]	[illegible]	[illegible]	[illegible]
[illegible]	[illegible]	[illegible]	Hayes Wheel	[illegible]	[illegible]	[illegible]	[illegible]	[illegible]	[illegible]
[illegible]	[illegible]	[illegible]	Houston Oil	[illegible]	[illegible]	[illegible]	[illegible]	[illegible]	[illegible]
[illegible]	[illegible]	[illegible]	Hudson Motors	[illegible]	[illegible]	[illegible]	[illegible]	[illegible]	[illegible]
[illegible]	[illegible]	[illegible]	Hupp Motors	[illegible]	[illegible]	[illegible]	[illegible]	[illegible]	[illegible]
[illegible]	[illegible]	[illegible]	Illinois Central	[illegible]	[illegible]	[illegible]	[illegible]	[illegible]	[illegible]
[illegible]	[illegible]	[illegible]	Indiahoma Refining	[illegible]	[illegible]	[illegible]	[illegible]	[illegible]	[illegible]
[illegible]	[illegible]	[illegible]	Inspiration Cons.	[illegible]	[illegible]	[illegible]	[illegible]	[illegible]	[illegible]
[illegible]	[illegible]	[illegible]	Interboro Rapid Transit	[illegible]	[illegible]	[illegible]	[illegible]	[illegible]	[illegible]
[illegible]	[illegible]	[illegible]	Int'l Business Machines	[illegible]	[illegible]	[illegible]	[illegible]	[illegible]	[illegible]
[illegible]	[illegible]	[illegible]	Inter. Agricultural Corp.	[illegible]	[illegible]	[illegible]	[illegible]	[illegible]	[illegible]
[illegible]	[illegible]	[illegible]	Int'l Cement	[illegible]	[illegible]	[illegible]	[illegible]	[illegible]	[illegible]
[illegible]	[illegible]	[illegible]	Inter. Combustion Engine	[illegible]	[illegible]	[illegible]	[illegible]	[illegible]	[illegible]
[illegible]	[illegible]	[illegible]	Inter. Harvester	[illegible]	[illegible]	[illegible]	[illegible]	[illegible]	[illegible]
[illegible]	[illegible]	[illegible]	Do. pfd	[illegible]	[illegible]	[illegible]	[illegible]	[illegible]	[illegible]
[illegible]	[illegible]	[illegible]	Int'l Mercantile Marine	[illegible]	[illegible]	[illegible]	[illegible]	[illegible]	[illegible]
[illegible]	[illegible]	[illegible]	Do. pfd	[illegible]	[illegible]	[illegible]	[illegible]	[illegible]	[illegible]
[illegible]	[illegible]	[illegible]	International Nickel	[illegible]	[illegible]	[illegible]	[illegible]	[illegible]	[illegible]
[illegible]	[illegible]	[illegible]	International Paper	[illegible]	[illegible]	[illegible]	[illegible]	[illegible]	[illegible]
[illegible]	[illegible]	[illegible]	Do. stamped pfd.	[illegible]	[illegible]	[illegible]	[illegible]	[illegible]	[illegible]
[illegible]	[illegible]	[illegible]	Invincible Oil	[illegible]	[illegible]	[illegible]	[illegible]	[illegible]	[illegible]
[illegible]	[illegible]	[illegible]	Iron Products Corp.	[illegible]	[illegible]	[illegible]	[illegible]	[illegible]	[illegible]
[illegible]	[illegible]	[illegible]	Jewel Tea	[illegible]	[illegible]	[illegible]	[illegible]	[illegible]	[illegible]
[illegible]	[illegible]	[illegible]	Jones Bros. Tea	[illegible]	[illegible]	[illegible]	[illegible]	[illegible]	[illegible]
[illegible]	[illegible]	[illegible]	Kansas City Southern	[illegible]	[illegible]	[illegible]	[illegible]	[illegible]	[illegible]
[illegible]	[illegible]	[illegible]	Do. pfd	[illegible]	[illegible]	[illegible]	[illegible]	[illegible]	[illegible]
[illegible]	[illegible]	[illegible]	Kansas & Gulf	[illegible]	[illegible]	[illegible]	[illegible]	[illegible]	[illegible]
[illegible]	[illegible]	[illegible]	Kayser (J.) Co.	[illegible]	[illegible]	[illegible]	[illegible]	[illegible]	[illegible]
[illegible]	[illegible]	[illegible]	Kelly-Springfield	[illegible]	[illegible]	[illegible]	[illegible]	[illegible]	[illegible]
[illegible]	[illegible]	[illegible]	Kennecott Copper	[illegible]	[illegible]	[illegible]	[illegible]	[illegible]	[illegible]
[illegible]	[illegible]	[illegible]	Keystone	[illegible]	[illegible]	[illegible]	[illegible]	[illegible]	[illegible]
[illegible]	[illegible]	[illegible]	Kresge	[illegible]	[illegible]	[illegible]	[illegible]	[illegible]	[illegible]

High 1924	Low 1924	Last Div.	Stock—	Sales	Open	Low	High	Close Bid	Net change
[illegible]	[illegible]	[illegible]	Laclede Gas	[illegible]	[illegible]	[illegible]	[illegible]	[illegible]	[illegible]
[illegible]	[illegible]	[illegible]	Lee Rubber	[illegible]	[illegible]	[illegible]	[illegible]	[illegible]	[illegible]
[illegible]	[illegible]	[illegible]	Lehigh Valley	[illegible]	[illegible]	[illegible]	[illegible]	[illegible]	[illegible]
[illegible]	[illegible]	[illegible]	Lima Locomotive	[illegible]	[illegible]	[illegible]	[illegible]	[illegible]	[illegible]
[illegible]	[illegible]	[illegible]	Loose Wiles Biscuit	[illegible]	[illegible]	[illegible]	[illegible]	[illegible]	[illegible]
[illegible]	[illegible]	[illegible]	Louisville & Nashville	[illegible]	[illegible]	[illegible]	[illegible]	[illegible]	[illegible]
[illegible]	[illegible]	[illegible]	Loew's Inc.	[illegible]	[illegible]	[illegible]	[illegible]	[illegible]	[illegible]
[illegible]	[illegible]	[illegible]	Loft Inc.	[illegible]	[illegible]	[illegible]	[illegible]	[illegible]	[illegible]
[illegible]	[illegible]	[illegible]	Liggett & Myers (new)	[illegible]	[illegible]	[illegible]	[illegible]	[illegible]	[illegible]
[illegible]	[illegible]	[illegible]	Do. pfd	[illegible]	[illegible]	[illegible]	[illegible]	[illegible]	[illegible]
[illegible]	[illegible]	[illegible]	Lorillard (P.) (new)	[illegible]	[illegible]	[illegible]	[illegible]	[illegible]	[illegible]
[illegible]	[illegible]	[illegible]	Mackay Co.	[illegible]	[illegible]	[illegible]	[illegible]	[illegible]	[illegible]
[illegible]	[illegible]	[illegible]	Mack Trucks	[illegible]	[illegible]	[illegible]	[illegible]	[illegible]	[illegible]
[illegible]	[illegible]	[illegible]	Mallinson & Co.	[illegible]	[illegible]	[illegible]	[illegible]	[illegible]	[illegible]
[illegible]	[illegible]	[illegible]	Manati Sugar	[illegible]	[illegible]	[illegible]	[illegible]	[illegible]	[illegible]
[illegible]	[illegible]	[illegible]	Manhattan Railway Guar.	[illegible]	[illegible]	[illegible]	[illegible]	[illegible]	[illegible]
[illegible]	[illegible]	[illegible]	Market Street Railway	[illegible]	[illegible]	[illegible]	[illegible]	[illegible]	[illegible]
[illegible]	[illegible]	[illegible]	Do. pfd	[illegible]	[illegible]	[illegible]	[illegible]	[illegible]	[illegible]
[illegible]	[illegible]	[illegible]	Do. prior pfd.	[illegible]	[illegible]	[illegible]	[illegible]	[illegible]	[illegible]
[illegible]	[illegible]	[illegible]	Maracaibo	[illegible]	[illegible]	[illegible]	[illegible]	[illegible]	[illegible]
[illegible]	[illegible]	[illegible]	Marland Oil	[illegible]	[illegible]	[illegible]	[illegible]	[illegible]	[illegible]
[illegible]	[illegible]	[illegible]	Martin-Parry Corp.	[illegible]	[illegible]	[illegible]	[illegible]	[illegible]	[illegible]
[illegible]	[illegible]	[illegible]	Maxwell Motors A	[illegible]	[illegible]	[illegible]	[illegible]	[illegible]	[illegible]
[illegible]	[illegible]	[illegible]	Maxwell Motors B	[illegible]	[illegible]	[illegible]	[illegible]	[illegible]	[illegible]
[illegible]	[illegible]	[illegible]	May Stores	[illegible]	[illegible]	[illegible]	[illegible]	[illegible]	[illegible]
[illegible]	[illegible]	[illegible]	McIntyre Por. Mines	[illegible]	[illegible]	[illegible]	[illegible]	[illegible]	[illegible]
[illegible]	[illegible]	[illegible]	Magma Copper	[illegible]	[illegible]	[illegible]	[illegible]	[illegible]	[illegible]
[illegible]	[illegible]	[illegible]	Mexican Seaboard Oil	[illegible]	[illegible]	[illegible]	[illegible]	[illegible]	[illegible]
[illegible]	[illegible]	[illegible]	Midvale Steel	[illegible]	[illegible]	[illegible]	[illegible]	[illegible]	[illegible]
[illegible]	[illegible]	[illegible]	Miami	[illegible]	[illegible]	[illegible]	[illegible]	[illegible]	[illegible]
[illegible]	[illegible]	[illegible]	Middle States Oil	[illegible]	[illegible]	[illegible]	[illegible]	[illegible]	[illegible]
[illegible]	[illegible]	[illegible]	Minn. & St. L.	[illegible]	[illegible]	[illegible]	[illegible]	[illegible]	[illegible]
[illegible]	[illegible]	[illegible]	Minn. St. P. & S. S. M.	[illegible]	[illegible]	[illegible]	[illegible]	[illegible]	[illegible]
[illegible]	[illegible]	[illegible]	Mother Lode	[illegible]	[illegible]	[illegible]	[illegible]	[illegible]	[illegible]
[illegible]	[illegible]	[illegible]	Missouri, Kansas & Texas	[illegible]	[illegible]	[illegible]	[illegible]	[illegible]	[illegible]
[illegible]	[illegible]	[illegible]	Do. pfd	[illegible]	[illegible]	[illegible]	[illegible]	[illegible]	[illegible]
[illegible]	[illegible]	[illegible]	Missouri Pacific	[illegible]	[illegible]	[illegible]	[illegible]	[illegible]	[illegible]
[illegible]	[illegible]	[illegible]	Do. pfd	[illegible]	[illegible]	[illegible]	[illegible]	[illegible]	[illegible]
[illegible]	[illegible]	[illegible]	Montana Power	[illegible]	[illegible]	[illegible]	[illegible]	[illegible]	[illegible]
[illegible]	[illegible]	[illegible]	Montgomery Ward	[illegible]	[illegible]	[illegible]	[illegible]	[illegible]	[illegible]
[illegible]	[illegible]	[illegible]	Moon Motors	[illegible]	[illegible]	[illegible]	[illegible]	[illegible]	[illegible]
[illegible]	[illegible]	[illegible]	Nash Motors	[illegible]	[illegible]	[illegible]	[illegible]	[illegible]	[illegible]
[illegible]	[illegible]	[illegible]	National Acme	[illegible]	[illegible]	[illegible]	[illegible]	[illegible]	[illegible]
[illegible]	[illegible]	[illegible]	National Biscuit	[illegible]	[illegible]	[illegible]	[illegible]	[illegible]	[illegible]
[illegible]	[illegible]	[illegible]	National Supply Co.	[illegible]	[illegible]	[illegible]	[illegible]	[illegible]	[illegible]
[illegible]	[illegible]	[illegible]	National Enameling	[illegible]	[illegible]	[illegible]	[illegible]	[illegible]	[illegible]
[illegible]	[illegible]	[illegible]	National Lead	[illegible]	[illegible]	[illegible]	[illegible]	[illegible]	[illegible]
[illegible]	[illegible]	[illegible]	Do. pfd	[illegible]	[illegible]	[illegible]	[illegible]	[illegible]	[illegible]
[illegible]	[illegible]	[illegible]	Nevada Consolidated	[illegible]	[illegible]	[illegible]	[illegible]	[illegible]	[illegible]
[illegible]	[illegible]	[illegible]	*New Orleans, Tex. & M	[illegible]	[illegible]	[illegible]	[illegible]	[illegible]	[illegible]
[illegible]	[illegible]	[illegible]	New York Air Brake	[illegible]	[illegible]	[illegible]	[illegible]	[illegible]	[illegible]
[illegible]	[illegible]	[illegible]	New York Central	[illegible]	[illegible]	[illegible]	[illegible]	[illegible]	[illegible]
[illegible]	[illegible]	[illegible]	N. Y., Chicago & St. L.	[illegible]	[illegible]	[illegible]	[illegible]	[illegible]	[illegible]
[illegible]	[illegible]	[illegible]	Do. 2nd pfd	[illegible]	[illegible]	[illegible]	[illegible]	[illegible]	[illegible]
[illegible]	[illegible]	[illegible]	N. Y., N. H. & Hartford	[illegible]	[illegible]	[illegible]	[illegible]	[illegible]	[illegible]
[illegible]	[illegible]	[illegible]	N. Y., Ontario & Western	[illegible]	[illegible]	[illegible]	[illegible]	[illegible]	[illegible]
[illegible]	[illegible]	[illegible]	Norfolk & Western	[illegible]	[illegible]	[illegible]	[illegible]	[illegible]	[illegible]
[illegible]	[illegible]	[illegible]	North American	[illegible]	[illegible]	[illegible]	[illegible]	[illegible]	[illegible]
[illegible]	[illegible]	[illegible]	Northern Pacific	[illegible]	[illegible]	[illegible]	[illegible]	[illegible]	[illegible]
[illegible]	[illegible]	[illegible]	Nova Scotia Steel	[illegible]	[illegible]	[illegible]	[illegible]	[illegible]	[illegible]
[illegible]	[illegible]	[illegible]	Ontario Silver	[illegible]	[illegible]	[illegible]	[illegible]	[illegible]	[illegible]
[illegible]	[illegible]	[illegible]	Orpheum Circuit	[illegible]	[illegible]	[illegible]	[illegible]	[illegible]	[illegible]
[illegible]	[illegible]	[illegible]	Otis Steel	[illegible]	[illegible]	[illegible]	[illegible]	[illegible]	[illegible]
[illegible]	[illegible]	[illegible]	Owens Bottle	[illegible]	[illegible]	[illegible]	[illegible]	[illegible]	[illegible]
[illegible]	[illegible]	[illegible]	Pacific Development	[illegible]	[illegible]	[illegible]	[illegible]	[illegible]	[illegible]
[illegible]	[illegible]	[illegible]	Pacific Gas & Electric	[illegible]	[illegible]	[illegible]	[illegible]	[illegible]	[illegible]
[illegible]	[illegible]	[illegible]	Packard Motors	[illegible]	[illegible]	[illegible]	[illegible]	[illegible]	[illegible]
[illegible]	[illegible]	[illegible]	Pacific Oil	[illegible]	[illegible]	[illegible]	[illegible]	[illegible]	[illegible]
[illegible]	[illegible]	[illegible]	Pan-American Petroleum	[illegible]	[illegible]	[illegible]	[illegible]	[illegible]	[illegible]
[illegible]	[illegible]	[illegible]	Do. Class B	[illegible]	[illegible]	[illegible]	[illegible]	[illegible]	[illegible]
[illegible]	[illegible]	[illegible]	Penn-Seaboard Steel	[illegible]	[illegible]	[illegible]	[illegible]	[illegible]	[illegible]
[illegible]	[illegible]	[illegible]	Pennsylvania	[illegible]	[illegible]	[illegible]	[illegible]	[illegible]	[illegible]
[illegible]	[illegible]	[illegible]	People's Gas	[illegible]	[illegible]	[illegible]	[illegible]	[illegible]	[illegible]
[illegible]	[illegible]	[illegible]	Pere Marquette	[illegible]	[illegible]	[illegible]	[illegible]	[illegible]	[illegible]
[illegible]	[illegible]	[illegible]	Do. prior pfd.	[illegible]	[illegible]	[illegible]	[illegible]	[illegible]	[illegible]
[illegible]	[illegible]	[illegible]	Do. pfd	[illegible]	[illegible]	[illegible]	[illegible]	[illegible]	[illegible]
[illegible]	[illegible]	[illegible]	Philadelphia Co.	[illegible]	[illegible]	[illegible]	[illegible]	[illegible]	[illegible]
[illegible]	[illegible]	[illegible]	Phillips Petroleum	[illegible]	[illegible]	[illegible]	[illegible]	[illegible]	[illegible]
[illegible]	[illegible]	[illegible]	Pierce-Arrow	[illegible]	[illegible]	[illegible]	[illegible]	[illegible]	[illegible]
[illegible]	[illegible]	[illegible]	Do. pfd	[illegible]	[illegible]	[illegible]	[illegible]	[illegible]	[illegible]
[illegible]	[illegible]	[illegible]	Pierce Oil	[illegible]	[illegible]	[illegible]	[illegible]	[illegible]	[illegible]
[illegible]	[illegible]	[illegible]	Do. pfd	[illegible]	[illegible]	[illegible]	[illegible]	[illegible]	[illegible]
[illegible]	[illegible]	[illegible]	Pittsburg Coal	[illegible]	[illegible]	[illegible]	[illegible]	[illegible]	[illegible]
[illegible]	[illegible]	[illegible]	Pittsburg & West Virginia	[illegible]	[illegible]	[illegible]	[illegible]	[illegible]	[illegible]
[illegible]	[illegible]	[illegible]	Do. pfd	[illegible]	[illegible]	[illegible]	[illegible]	[illegible]	[illegible]
[illegible]	[illegible]	[illegible]	Postum Cereal	[illegible]	[illegible]	[illegible]	[illegible]	[illegible]	[illegible]
[illegible]	[illegible]	[illegible]	Pressed Steel Car	[illegible]	[illegible]	[illegible]	[illegible]	[illegible]	[illegible]
[illegible]	[illegible]	[illegible]	Do. pfd	[illegible]	[illegible]	[illegible]	[illegible]	[illegible]	[illegible]
[illegible]	[illegible]	[illegible]	Producers & Refiners	[illegible]	[illegible]	[illegible]	[illegible]	[illegible]	[illegible]
[illegible]	[illegible]	[illegible]	Public Service of N. J.	[illegible]	[illegible]	[illegible]	[illegible]	[illegible]	[illegible]
[illegible]	[illegible]	[illegible]	Pullman	[illegible]	[illegible]	[illegible]	[illegible]	[illegible]	[illegible]
[illegible]	[illegible]	[illegible]	Punta Alegre Sugar	[illegible]	[illegible]	[illegible]	[illegible]	[illegible]	[illegible]
[illegible]	[illegible]	[illegible]	Pure Oil	[illegible]	[illegible]	[illegible]	[illegible]	[illegible]	[illegible]
[illegible]	[illegible]	[illegible]	Railway Steel Spring	[illegible]	[illegible]	[illegible]	[illegible]	[illegible]	[illegible]
[illegible]	[illegible]	[illegible]	Do. pfd	[illegible]	[illegible]	[illegible]	[illegible]	[illegible]	[illegible]
[illegible]	[illegible]	[illegible]	Ray Consolidated	[illegible]	[illegible]	[illegible]	[illegible]	[illegible]	[illegible]
[illegible]	[illegible]	[illegible]	Reading	[illegible]	[illegible]	[illegible]	[illegible]	[illegible]	[illegible]
[illegible]	[illegible]	[illegible]	Remington Typewriter	[illegible]	[illegible]	[illegible]	[illegible]	[illegible]	[illegible]
[illegible]	[illegible]	[illegible]	Replogle Steel	[illegible]	[illegible]	[illegible]	[illegible]	[illegible]	[illegible]
[illegible]	[illegible]	[illegible]	Republic Steel	[illegible]	[illegible]	[illegible]	[illegible]	[illegible]	[illegible]
[illegible]	[illegible]	[illegible]	Do. pfd	[illegible]	[illegible]	[illegible]	[illegible]	[illegible]	[illegible]
[illegible]	[illegible]	[illegible]	Reynolds Springs	[illegible]	[illegible]	[illegible]	[illegible]	[illegible]	[illegible]
[illegible]	[illegible]	[illegible]	Reynolds Tobacco B	[illegible]	[illegible]	[illegible]	[illegible]	[illegible]	[illegible]
[illegible]	[illegible]	[illegible]	Royal Dutch	[illegible]	[illegible]	[illegible]	[illegible]	[illegible]	[illegible]
[illegible]	[illegible]	[illegible]	Savage Arms	[illegible]	[illegible]	[illegible]	[illegible]	[illegible]	[illegible]
[illegible]	[illegible]	[illegible]	St. Louis & San Francisco	[illegible]	[illegible]	[illegible]	[illegible]	[illegible]	[illegible]
[illegible]	[illegible]	[illegible]	Shell Union	[illegible]	[illegible]	[illegible]	[illegible]	[illegible]	[illegible]
[illegible]	[illegible]	[illegible]	St. Louis, Southwestern	[illegible]	[illegible]	[illegible]	[illegible]	[illegible]	[illegible]
[illegible]	[illegible]	[illegible]	Do. pfd	[illegible]	[illegible]	[illegible]	[illegible]	[illegible]	[illegible]
[illegible]	[illegible]	[illegible]	Seaboard Air Line	[illegible]	[illegible]	[illegible]	[illegible]	[illegible]	[illegible]
[illegible]	[illegible]	[illegible]	Sears-Roebuck	[illegible]	[illegible]	[illegible]	[illegible]	[illegible]	[illegible]
[illegible]	[illegible]	[illegible]	Seneca Copper	[illegible]	[illegible]	[illegible]	[illegible]	[illegible]	[illegible]
[illegible]	[illegible]	[illegible]	Simmons Co.	[illegible]	[illegible]	[illegible]	[illegible]	[illegible]	[illegible]
[illegible]	[illegible]	[illegible]	Sinclair Cons.	[illegible]	[illegible]	[illegible]	[illegible]	[illegible]	[illegible]
[illegible]	[illegible]	[illegible]	Skelly Oil	[illegible]	[illegible]	[illegible]	[illegible]	[illegible]	[illegible]
[illegible]	[illegible]	[illegible]	Sloss-Sheffield Steel	[illegible]	[illegible]	[illegible]	[illegible]	[illegible]	[illegible]
[illegible]	[illegible]	[illegible]	Southern Pacific	[illegible]	[illegible]	[illegible]	[illegible]	[illegible]	[illegible]
[illegible]	[illegible]	[illegible]	Southern Railway	[illegible]	[illegible]	[illegible]	[illegible]	[illegible]	[illegible]
[illegible]	[illegible]	[illegible]	Do. pfd	[illegible]	[illegible]	[illegible]	[illegible]	[illegible]	[illegible]
[illegible]	[illegible]	[illegible]	Spicer Mfg. Co.	[illegible]	[illegible]	[illegible]	[illegible]	[illegible]	[illegible]
[illegible]	[illegible]	[illegible]	Standard Oil of California	[illegible]	[illegible]	[illegible]	[illegible]	[illegible]	[illegible]
[illegible]	[illegible]	[illegible]	*Standard Oil of N. J.	[illegible]	[illegible]	[illegible]	[illegible]	[illegible]	[illegible]
[illegible]	[illegible]	[illegible]	Sterling Products	[illegible]	[illegible]	[illegible]	[illegible]	[illegible]	[illegible]
[illegible]	[illegible]	[illegible]	Stewart-Warner	[illegible]	[illegible]	[illegible]	[illegible]	[illegible]	[illegible]
[illegible]	[illegible]	[illegible]	Stromberg Carburetor	[illegible]	[illegible]	[illegible]	[illegible]	[illegible]	[illegible]
[illegible]	[illegible]	[illegible]	Studebaker	[illegible]	[illegible]	[illegible]	[illegible]	[illegible]	[illegible]
[illegible]	[illegible]	[illegible]	Submarine Boat	[illegible]	[illegible]	[illegible]	[illegible]	[illegible]	[illegible]
[illegible]	[illegible]	[illegible]	Superior Oil	[illegible]	[illegible]	[illegible]	[illegible]	[illegible]	[illegible]
[illegible]	[illegible]	[illegible]	Superior Steel	[illegible]	[illegible]	[illegible]	[illegible]	[illegible]	[illegible]
[illegible]	[illegible]	[illegible]	Tennessee Copper	[illegible]	[illegible]	[illegible]	[illegible]	[illegible]	[illegible]
[illegible]	[illegible]	[illegible]	Texas Oil Company	[illegible]	[illegible]	[illegible]	[illegible]	[illegible]	[illegible]
[illegible]	[illegible]	[illegible]	Texas Gulf Sulphur	[illegible]	[illegible]	[illegible]	[illegible]	[illegible]	[illegible]
[illegible]	[illegible]	[illegible]	Texas & Pacific	[illegible]	[illegible]	[illegible]	[illegible]	[illegible]	[illegible]
[illegible]	[illegible]	[illegible]	Texas Pacific Coal & Oil	[illegible]	[illegible]	[illegible]	[illegible]	[illegible]	[illegible]
[illegible]	[illegible]	[illegible]	Third Avenue	[illegible]	[illegible]	[illegible]	[illegible]	[illegible]	[illegible]
[illegible]	[illegible]	[illegible]	Timken Roller Bearings	[illegible]	[illegible]	[illegible]	[illegible]	[illegible]	[illegible]
[illegible]	[illegible]	[illegible]	Tobacco Products	[illegible]	[illegible]	[illegible]	[illegible]	[illegible]	[illegible]
[illegible]	[illegible]	[illegible]	Do. pfd	[illegible]	[illegible]	[illegible]	[illegible]	[illegible]	[illegible]
[illegible]	[illegible]	[illegible]	Do. A	[illegible]	[illegible]	[illegible]	[illegible]	[illegible]	[illegible]
[illegible]	[illegible]	[illegible]	Transcontinental Oil	[illegible]	[illegible]	[illegible]	[illegible]	[illegible]	[illegible]
[illegible]	[illegible]	[illegible]	Transue & Williams	[illegible]	[illegible]	[illegible]	[illegible]	[illegible]	[illegible]
[illegible]	[illegible]	[illegible]	Twin City Rapid Transit	[illegible]	[illegible]	[illegible]	[illegible]	[illegible]	[illegible]
[illegible]	[illegible]	[illegible]	Union Bag & Paper	[illegible]	[illegible]	[illegible]	[illegible]	[illegible]	[illegible]
[illegible]	[illegible]	[illegible]	Union Pacific	[illegible]	[illegible]	[illegible]	[illegible]	[illegible]	[illegible]
[illegible]	[illegible]	[illegible]	United Alloy Steel	[illegible]	[illegible]	[illegible]	[illegible]	[illegible]	[illegible]
[illegible]	[illegible]	[illegible]	United Drug	[illegible]	[illegible]	[illegible]	[illegible]	[illegible]	[illegible]
[illegible]	[illegible]	[illegible]	United Fruit	[illegible]	[illegible]	[illegible]	[illegible]	[illegible]	[illegible]
[illegible]	[illegible]	[illegible]	United Railways	[illegible]	[illegible]	[illegible]	[illegible]	[illegible]	[illegible]
[illegible]	[illegible]	[illegible]	Do. pfd	[illegible]	[illegible]	[illegible]	[illegible]	[illegible]	[illegible]
[illegible]	[illegible]	[illegible]	U. S. Cast Iron Pipe	[illegible]	[illegible]	[illegible]	[illegible]	[illegible]	[illegible]
[illegible]	[illegible]	[illegible]	U. S. Industrial Alcohol	[illegible]	[illegible]	[illegible]	[illegible]	[illegible]	[illegible]
[illegible]	[illegible]	[illegible]	U. S. Realty	[illegible]	[illegible]	[illegible]	[illegible]	[illegible]	[illegible]
[illegible]	[illegible]	[illegible]	U. S. Rubber	[illegible]	[illegible]	[illegible]	[illegible]	[illegible]	[illegible]
[illegible]	[illegible]	[illegible]	Do. pfd	[illegible]	[illegible]	[illegible]	[illegible]	[illegible]	[illegible]
[illegible]	[illegible]	[illegible]	U. S. Smelting	[illegible]	[illegible]	[illegible]	[illegible]	[illegible]	[illegible]
[illegible]	[illegible]	[illegible]	United States Steel	[illegible]	[illegible]	[illegible]	[illegible]	[illegible]	[illegible]
[illegible]	[illegible]	[illegible]	Do. pfd	[illegible]	[illegible]	[illegible]	[illegible]	[illegible]	[illegible]
[illegible]	[illegible]	[illegible]	Utah Copper	[illegible]	[illegible]	[illegible]	[illegible]	[illegible]	[illegible]
[illegible]	[illegible]	[illegible]	Utah Securities	[illegible]	[illegible]	[illegible]	[illegible]	[illegible]	[illegible]
[illegible]	[illegible]	[illegible]	Vanadium Corp.	[illegible]	[illegible]	[illegible]	[illegible]	[illegible]	[illegible]
[illegible]	[illegible]	[illegible]	Virginia-Carolina Chemical	[illegible]	[illegible]	[illegible]	[illegible]	[illegible]	[illegible]
[illegible]	[illegible]	[illegible]	Virginia Iron, C. & C.	[illegible]	[illegible]	[illegible]	[illegible]	[illegible]	[illegible]
[illegible]	[illegible]	[illegible]	Vivaudou	[illegible]	[illegible]	[illegible]	[illegible]	[illegible]	[illegible]
[illegible]	[illegible]	[illegible]	Wabash	[illegible]	[illegible]	[illegible]	[illegible]	[illegible]	[illegible]
[illegible]	[illegible]	[illegible]	Do. pfd A	[illegible]	[illegible]	[illegible]	[illegible]	[illegible]	[illegible]
[illegible]	[illegible]	[illegible]	Do. pfd B	[illegible]	[illegible]	[illegible]	[illegible]	[illegible]	[illegible]
[illegible]	[illegible]	[illegible]	Wells-Fargo Express	[illegible]	[illegible]	[illegible]	[illegible]	[illegible]	[illegible]
[illegible]	[illegible]	[illegible]	Western Maryland	[illegible]	[illegible]	[illegible]	[illegible]	[illegible]	[illegible]
[illegible]	[illegible]	[illegible]	Do. 2nd pfd	[illegible]	[illegible]	[illegible]	[illegible]	[illegible]	[illegible]
[illegible]	[illegible]	[illegible]	Western Pacific	[illegible]	[illegible]	[illegible]	[illegible]	[illegible]	[illegible]
[illegible]	[illegible]	[illegible]	Do. pfd	[illegible]	[illegible]	[illegible]	[illegible]	[illegible]	[illegible]
[illegible]	[illegible]	[illegible]	Western Union	[illegible]	[illegible]	[illegible]	[illegible]	[illegible]	[illegible]
[illegible]	[illegible]	[illegible]	Westinghouse Electric	[illegible]	[illegible]	[illegible]	[illegible]	[illegible]	[illegible]
[illegible]	[illegible]	[illegible]	Wheeling & Lake Erie	[illegible]	[illegible]	[illegible]	[illegible]	[illegible]	[illegible]
[illegible]	[illegible]	[illegible]	White Eagle Oil	[illegible]	[illegible]	[illegible]	[illegible]	[illegible]	[illegible]
[illegible]	[illegible]	[illegible]	White Motors	[illegible]	[illegible]	[illegible]	[illegible]	[illegible]	[illegible]
[illegible]	[illegible]	[illegible]	Waldorf	[illegible]	[illegible]	[illegible]	[illegible]	[illegible]	[illegible]
[illegible]	[illegible]	[illegible]	Wrigley	[illegible]	[illegible]	[illegible]	[illegible]	[illegible]	[illegible]
[illegible]	[illegible]	[illegible]	Willys-Overland	[illegible]	[illegible]	[illegible]	[illegible]	[illegible]	[illegible]
[illegible]	[illegible]	[illegible]	Do. pfd	[illegible]	[illegible]	[illegible]	[illegible]	[illegible]	[illegible]
[illegible]	[illegible]	[illegible]	Wilson & Co.	[illegible]	[illegible]	[illegible]	[illegible]	[illegible]	[illegible]
[illegible]	[illegible]	[illegible]	Wisconsin Central	[illegible]	[illegible]	[illegible]	[illegible]	[illegible]	[illegible]
[illegible]	[illegible]	[illegible]	Woolworth, F. W.	[illegible]	[illegible]	[illegible]	[illegible]	[illegible]	[illegible]
[illegible]	[illegible]	[illegible]	Worthington Pump	[illegible]	[illegible]	[illegible]	[illegible]	[illegible]	[illegible]

*Ex-dividend.
(Special dividends not listed.)
Total sales of stocks—607,900 shares.
Total sales of bonds—$10,386,000.

MARKET REVIEW

[EXCLUSIVE DISPATCH]

NEW YORK, May 26.—The stock market was not the outstanding point of interest today, the really significant movements being the advance of the Fourth Liberty 4 1-4 per cents to a new high price for the year, the further rise in cotton and an advance in wheat to the highest figure in two and a half months. The two agricultural markets plainly had their eye on the uncertainties of new-crop conditions, which are now taking their familiar place in trade calculations; the bond market's action merely reflected again the extremely easy money market. It is probable that the money situation was a dominant influence in the rise which continued today on the stock exchange, though at a slackening pace and with most of the change unimportant fractions.

Such plethoric bank reserves and low rates for money as now prevail and as seem likely to continue throughout the season, naturally have a direct influence in sustaining prices where the bulk of the purchases are conducted with borrowed money. Indirectly, the money situation perhaps bears less cheerful testimony to the position of trade and industry; for it reflects decreased use of credit resulting from decreased activity. We shall know more in a few days of the scope of this reaction; the various reports of the actual course of trade and production during May—the statements of the month's iron and steel output, of unfilled orders and especially of volume of retail sales—will throw some definite light on the scope and character of what is recognized as reduced business activity. A few weeks more will show to what extent the movement has been or has not been a consequence of political uncertainty.

On the stock exchange today the railway shares displayed more strength than the industrial stocks; this notwithstanding a report for April by the Chicago, Milwaukee and St. Paul, whose decreases in both gross and net earnings tended to emphasize previous evidence that the month's results on the transportation lines had fallen substantially below last year. It should be kept in mind, however, in all comparisons that April, 1923, was the month when the high point of railway earnings under the Transportation Act was reached, with an increase of 25 per cent in gross receipts over 1922 and of 47 per cent in net.

One question on which the attention of the business community will presently converge with particular interest was indicated by today's movement in the cotton market. The day's advance brought the spot price to a figure, 32.85 cents a pound, which shows considerably more than half of the decline from the 37.65 cents of December 1 to the 26.80 cents of March 27 to have been retraced. It indicates that the "deadline" of 30 cents a pound, from which spot transactions varied little during April and half of May, no longer holds. For this the reason evidently is the doubt, always present at this season, regarding the new cotton crop's prospects. The government's initial estimate of the season will be given out next Monday; in advance of it, the usual private forecasts are already appearing. Most of them concede a large acreage, but place the crop condition below that of a year ago.

Favorable Market Reaction

[BY A. P. NIGHT WIRE]

NEW YORK, May 26.—Total sales stocks, 607,500 shares.

	Twenty Industrials	Twenty Railroads
Monday	92.85	83.60
Saturday	92.92	83.32
Week ago	91.62	83.20
High, 1924	101.36	86.29
Low, 1924	90.37	81.60

Stock prices move upward during the greater part of today's session in response to the adoption of the conference report on the tax bill by the House, but they sold off sharply just before the close when the call-money rate was advanced to 4½ per cent. Final quotations showed a predominance of fractional net losses.

Buying orders predominated at the opening on publication of revised figures by the Treasury Department showing that the cost of the soldier bonus, even with reduced taxes, might be absorbed next year without a deficit. Buying, however, was cautious, today's sales again running around 600,000 shares.

Delaware and Hudson was one of the individual features of the session, jumping 5⅝ points to 120, a new 1924 high, and the slipping back 3 points from the top. Lackawanna moved up 2¼ points to 121⅛ and then eased off a point.

New high levels for the year also were recorded by Western Pacific at 20½, the preferred at 67 and Pere Marquette at 50⅝.

United States Steel crossed 98 in the early trading and then sagged to 97¾ for a net loss of ¼ on the day. Fractional recessions also were recorded by the other so-called pivotal issues—American Can, Baldwin and Studebaker. Woolworth (old stock) jumped 8¼ points to 339 and the new stock, which is selling on a "when issued" basis, closed 1⅝ higher at 35.

Oils were steady with a fair amount of buying on favorable export statistics. Sugar stocks were inclined to weakness on a further decline in the prices on the raw and refined products.

Call money opened at 3 per cent and advanced successively at 3¼, 4 and 4½ per cent, the higher rate reflecting the withdrawal of funds in anticipation of month-end requirements. Time money and commercial paper rates were unchanged.

Foreign exchange held firm on quiet trading. Demand sterling ruled around $4.34½ and French francs were quoted just under 5 1-3 cents.

LIVE-STOCK MARKET AT VARIOUS CENTERS

[Furnished by Federal-State Live-Stock Market News Service, 103 Exchange Building, Stockyards.]

ESTIMATE RECEIPTS

	Cattle	Calves	Hogs	Sheep
Los Angeles	1,300	1,000	1,000	1,500
Including direct	300	....	....	600
Chicago	21,000	6,000	60,000	13,000
Kansas City	16,000	4,000	13,000	10,000
Omaha	5,000	300	10,500	4,500
St. Paul	3,400	1,900	10,500	300
Denver	2,500	300	1,000	300
Fort Worth	7,500	1,500	2,000	5,000
Total	62,300	14,900	104,000	34,500
Week ago today	62,700	12,000	88,000	29,500

LOS ANGELES CLOSE

CATTLE—Estimated receipts, 1300; including 300 direct to packers. Market for Sunday and today for beef steers and she-stock developed mild unevenness. Inquiry centered on the medium and good grades of both beef steers and she-stock and these sold readily at firm figures, while difficulty was encountered in moving the common steers and these were a peddling proposition with undertone to the deal quoted as weaker. Fed Imperial Valley steers on Sunday sold from 8.65@9.00, with forty-six head of Northern California steers, average 1153 pounds, at 8.35, with a few lots of grassers from 6.25@7.25. A spread of 4.50@5.25 took in the bulk of the common and medium slaughter cows, with good fed cows from Imperial Valley noted at 6.25, with a two-load lot of heifers at 6.10. Good dairy cows are selling to better advantage than offerings coming off grass, as conditioned cattle are standing up better in the coolers, while the green grass offerings turn slimy. Canners and cutters ruled slow; bulk, 2.00@3.50; bulls were unchanged; bolognas, mostly, 4.50@5.00; a few beef bulls noted upward to 5.50.

CALVES—1000; market was slow; prime barely steady; bulk of the liberal supply lacked quality, sales numerous from 7.25@8.50; a few good milk calves noted upward to 9.00 and a little above.

HOGS—1000; market ruled active with prices maintained on a steady basis. A spread of 8.15@8.75 took in butchers with bulk of sales, 8.60@8.75; while a few odd lots of packing sows were noted at 6.50.

SHEEP—1500, including 600 direct to packers. Market ruled generally steady; one deck of good spring lambs, average sixty-two pounds, cleared 11.00; while a two-car shipment of eighty-eight-pound weights sold at 9.00; with one load of common lambs noted at 8.00.

Outside Markets

[BY A. P. NIGHT WIRE]

SAN FRANCISCO, May 26.—Hogs, heavy weight, none; medium weight, 7.75@8.25; light weight, 8.25@8.75; light lights, 8.25@8.75; packing, smooth, 6.00@7.00; rough, 4.50@6.00; slaughter pigs, 7.50@8.00.

Cattle, steers, good, 7.50@8.00; medium, 6.50@7.50; common, 5.50@6.50; cows, good to choice, 5.00@5.50; common to medium, 2.50@4.50; bulls, 3.00@4.00; calves, 190 pounds down, 7.00@7.50; 190 pounds up, 4.00@7.00.

Sheep, lambs, springs, 10.50@11.50; all weights, 9.50@10.50; yearling wethers, 6.50@7.50; wethers, two years up, 6.00@7.00; ewes, 2.00@4.50.

CHICAGO, May 26.—Hogs, receipts 60,000; uneven, 5@10c lower; desirable grades show less decline; large receipts; bulk good and choice, 250 to 325-pound butchers, 7.25@7.30; top, 7.30; bulk desirable, 160 to 225-pound weight, 7.10@7.25; better grades, 140 to 150 pound weight, largely, 6.60@7.00; bulk packing sows, 6.65@6.80; killing pigs, steady to strong; bulk, good and choice, strong weight, 6.00@6.25; heavy weight hogs, 7.25@7.30; medium, 7.25@7.45; light, 6.90@7.35; light light, 5.90@7.15; packing sows, smooth, 6.70@6.85; packing sows rough, 6.55@6.70; slaughter pigs, 5.25@6.40.

Cattle, receipt 21,000; very slow; shipping demand narrow; fed steers, yearlings and fat she-stock unevenly weak to 25c lower; yearlings and fat cows showing most decline; killing quality fed steers, fairly good; early top matured steers, 11.00; fresh yearlings supply increased by stale kind held over from last week; bulk fed steers and yearlings of quality and condition to sell at 8.00@10.50; some matured steers held at 11.50 and better; canners and cutters about steady; bulls strong; spots 10c higher; bulk bolognas, 5.00@5.15; veal calves, steady to 25c lower; stockers and feeders slow; tending lower.

Sheep, receipts 13,000; slow; fat lambs weak to 25c lower; spring lambs, 25@50c lower; sheep weak; very few early sales; early bulk fat clipped lambs, 14.00@14.25; few to outsiders, 14.75; choice spring lambs, 16.00; yearlings, Navajo wethers, 12.00; few aged Navajo wethers, 8.00.

KANSAS CITY (Mo.) May 26.—Cattle, receipts 16,000; calves, 4000; slow; beef steers and yearlings steady to 15c lower; early bulk fed steers, 8.00@10.00; grassers fairly steady; early sales, 7.10@7.60; she-stock slow; around steady; spots shade lower on beef cows; heifers, 5.00@6.00.

Bulls steady; bolognas, 4.25@4.65; bulk veals to packers, 9.00@9.50; few up to 10.00; medium and heavies, 5.00@8.00; feeders scarce; steers steady; stockers weak to 25c lower; early sales stockers, 6.40@7.25.

Hogs, receipts, 15,000; mostly 10@15c lower; packer top, 7.20; shipper top, 7.25; bulk of sales, 7.05@7.25; bulk, 180 to 290-pound averages, 7.10@7.20; 140 to 150 pounds, 6.40@6.85; packing sows weak to 10c lower; bulk, 6.50@6.65; stock pigs, strong; bulk, 5.25@6.00.

Sheep, receipts 10,000; lambs 25@50c lower; top native springers, 16.50; better grades, mostly, 14.50@15.25; best clippers, 13.75; others, 13.25; sheep around 25c lower; shorn Texas wethers, 7.25@7.50.

PORTLAND (Or.) May 26.—Cattle and calves, slow; receipts 1720 (160 billed through or shipped direct;) steers, 1100 pounds down, good, 7.75@8.50; medium, 6.50@7.75; common, 5.00@6.50; heifers, good, 850 pounds up, 6.75@7.50; common and medium, all weights, 5.00@6.75; cows, good, 6.25@6.75; common and medium, 4.25@6.25; canners and cutters, 1.50@2.25; bulls, good beef, yearlings excluded, 4.50@5.50; canner to medium and canner and bologna, 3.00@4.50; calves, medium to choice, 190 pounds down, 6.50@9.00; cull and common, 190 pounds down, 4.50@6.50; medium to choice, 190 to 260 pounds, 5.50@9.50; medium to choice, 260 pounds up, 4.50@8.50; cull and common, 190 pounds up, 3.50@4.50.

Hogs, steady to 15c lower; receipts, 3290 (755 through or direct) heavy weight, 250 to 350 pounds, medium, good and choice, 7.00@7.50; medium weight, 200 to 250 pounds, medium, good choice, 7.50@7.75; light weight, 160 to 200 pounds, common, medium, good and choice, 7.65@7.85; light lights, 130 to 160 pounds, common, medium, good and choice, 7.50@7.75; packing hogs, smooth, 6.00@6.75; packing hogs, rough, 4.50@6.00; slaughter pigs, 130 pounds down, medium, good and choice, 6.75@7.50; feeder and stocker pigs, 70 to 130 pounds, common, medium, good and choice, 6.25@6.75; (soft or oily hogs and roasting pigs excluded in above quotations.)

Sheep and lambs, steady; receipts 1900 (100 through or direct;) lambs, light and handy-weight, 84 pounds down, medium to prime, 7.50@9.50; heavy weight, 92 pounds up, medium to prime, 7.00@9.00; all weights, cull and common, 6.00@7.00; spring, medium to choice, 10.00@11.00; spring, cull and common, 7.00@10.00; yearling wethers, medium to prime, 7.00@9.00; wethers, two years old and over, medium to prime, 5.00@7.50; ewes, common to choice, 4.00@6.50; canner and cull, 1.00@4.00 (above quotations except spring lambs on shorn basis.)

OMAHA (Neb.) May 26.—Hogs, receipts 10,500; slow, 10@15c lower; bulk, 210 to 300-pound butchers, 6.90@7.00 to 7.05; good 180 to 210-pound weight, 6.65@6.90; plainer lights on down to 6.25; packing sows, mostly, 6.40; few desirable weight, 6.50; average cost Saturday, 6.98; weight, 261.

Cattle, receipts 5500; very slow; killing qualities plain; few early sales beef steers and yearlings, 7.75@9.75; mixed, steady to 15c lower; top steers, 10.10; she-stock dull; early, steady; other killing classes and stockers and feeders, steady; bulk butcher cows and heifers, 5.00@8.00; canners and cutters, 2.50@4.00; vealers to packers, 9.50@10.50; bologna bulls, 4.25@4.60; stockers and feeders, 6.75@8.00; few loads Montana beef feeders, 8.65.

Sheep, receipts 4500; slow; spring lambs, steady to strong; early springers, 18.00; one load choice 69-pound Idahos to shippers, 16.50; no clipped lambs sold; bidding about steady; 14.25; sheep, slow; weak.

ST. JOSEPH (Mo.) May 26.—Hogs, receipts 7500; opening 10@15c lower; bulk, 6.85@7.15.

Cattle, receipts 3000; slow, 15@25c lower; bulk steers, 8.25@10.00; top, 10.50; cows and heifers, 4.00@9.50; calves, 5.00@10.00; stockers and feeders, 5.00@8.50.

Sheep, receipts 3000; slow; lambs, 15.25@16.25; clipped lambs, 4.00@7.00.

SOUTH ST. PAUL (Minn.) May 26.—Cattle, receipts 3600; very slow; fat steers and yearlings opening 15@25c lower; yearlings most numerous and showing most declines; fat she-stock slow; weak to 15c lower; stockers and feeders weak, 25c off; bulk prices follow: Fat steers and yearlings, 7.50@9.00; fat she-stock, 4.00@7.00; canners and cutters, steady, 2.50@3.25; bologna bulls, steady; bulk, 4.00@4.50; stockers and feeders, 5.00@7.50.

Calves, receipts 1900; unevenly, 50@75 lower; best lights, mostly 9.00@9.25.

Hogs, receipts 12,000; about 10@20c lower; best sorted hogs to shippers, 6.95; bulk better grades mixed lights and butchers, 6.90; some less attractive kinds, 6.75@6.85; bulk packing sows, 6.25; feeder pigs, 5.65.

Sheep, receipts 300; weak to 50c lower; best spring lambs quotable around 15.00; best shorn lambs here 12.00; lights and handy weights shorn ewes, 7.00@7.50; heavy shorn ewes, 3.50.

PRODUCE MARKET

DAILY MARKET REPORT

Trading yesterday was fairly active, with liberal supplies in most lines. Apricot receipts are heavy and prices sharply lower. Carlot receipts of cantaloupes are arriving and prices are slightly lower. New potatoes are firmer, but old stock is slightly lower.

Actual prices obtained yesterday by Los Angeles jobbers from their sales to retailers, peddlers, hotels, restaurants, cafeterias, etc., as compiled by the United States Bureau of Markets, are:

APPLES—3 cars California arrived; 3 unbroken and 4 broken cars on track. Watsonville: Yellow Newtons, fancy, 2.75@3.00 per cwt. Washingtons, Winesaps, fancy, 1.60@1.85; extra fancy, 2.00@2.15 per cwt.; Rome Beauty, fancy, 1.60@1.75; extra fancy, 1.85@2.00.

APRICOTS—150 crates arrived. Bakersfield, 7@8 per pound.

ARTICHOKES—215 crates express arrived. Medium to large, 30@40 per dozen.

ASPARAGUS—5 cars arrived; 3 unbroken and 4 broken cars on track. Northern, green, mostly, 5@7 per pound; few, 8 per pound.

BANANAS—Central American, 7@8 per pound.

BEANS—110 sacks arrived. Imperial, green pod and wax, mostly, 9@10; Kentucky Wonders, mostly, 10@11 per pound.

BUNCHED VEGETABLES—Per dozen bunches: Beets, Carrots and chicory, 20@25; parsnips, 45@55; spinach, 15@20c; turnips, 25@30; radishes, red, 15@20; white, 40@45; onions, 10.

CABBAGE—Locals, 1½@2 per pound.

CANTALOUPES—3 cars California, 1 Mexican arrived; 1 unbroken and 3 broken cars on track. Imperial, ponys, 45s and 54s mostly, 3.50@4.50; standards mostly, 4.50@7.00.

CELERY—Cold storage, 6.00@6.75; new stock, 6.75@7.25 per crate.

CHERRIES—1004 crates express and 3 carlots arrived; 4 unbroken and 2 broken cars on track. Northern, blacks, mostly, 11@13; few, 14; poorer, 7@10; Royal Annes, 7@10; soft whites, 7@8 per pound.

GRAPEFRUIT—Locals, special brands, 2.50@3.25; market pack, 2.00@2.50.

LEMONS—Special brands, 4.25@4.75; choice, 3.50@4.00; market pack, 2.25@3.25.

LETTUCE—4 cars California arrived; 8 unbroken and 2 broken cars on track. Locals, 65@90 per field crate. Northern, best, 2.00@2.25; poorer low as 1.50 crate.

ONIONS—6 car California arrived; 7 unbroken and 4 broken cars on track. Stockton, browns, 1.00@1.25. New stock, Yellow Bermudas, 1.35@1.40; small, 1.10@1.25 per crate; whites, 1.65@1.75 per crate.

ORANGES—Southern, special brands, 4.50@5.00; 200s and smaller, 2.50@3.25; market pack, 2.00@2.50; graded culls, 75@1.25 per packing box.

PEAS—1219 sacks arrived. San Luis Obispo, mostly, 5@6 per pound.

PEPPERS—Mexicans, Bells, 15@18; poorer, 14; Chilis, 9@10 per pound.

POTATOES—2 cars California, 9 Idaho, 2 Nevada arrived; 1 diverted; 10 unbroken and 6 broken cars on track. Per cwt.: Idahos, Russets, 2.10@2.25; new stock, 1.75@2.00; few best, 2.15; No. 2, 1.35@1.60 per lug.

RHUBARB—Locals, Cherry, mostly 90@1.00; ordinary varieties, 85@90 per box.

SACKED VEGETABLES—Per sack: Beets, 1.15@1.25. Carrots, 1.25@1.35; turnips, 1.00@1.10.

SQUASH—193 crates arrived. Imperial, Italian, ...

SQUASH—89 crates arrived. Imperial, Italian, 75@90 per flat. Locals, 25@1.00 per lug.

STRAWBERRIES—127 crates arrived. Locals, best mostly 6.50@7.00; poorer, 4.00@5.00 per crate.

TOMATOES—1 car California, 3 Mexican arrived; 1 diverted; 4 unbroken and 10 broken cars on track. Mexican, best, originals, 2.75@3.00; poorer, 1.75@2.25; repacked, 3.00@3.50; Imperial, mostly, 2.00@2.25 per crate.

MISCELLANEOUS—Cucumbers, Mexican, best, 1.50@1.75 per lug. Locals, 1.65@1.85 per crate. Garlic, new, 10@12 per pound. Eggplant, Mexican, best, 10@14; poorer, 8@10 per pound. Green corn, Coachella, 1.50@1.75 per lug. Berries: Locals, blackberries, 3.50@4.50; raspberries, 4.00@4.50 per crate. Peaches: Bakersfield, early varieties, 10@12 per pound.

NEW INCORPORATIONS

SACRAMENTO, May 26.—Articles of incorporation have been filed with the Secretary of State as follows:

New Sutherland Divide Mining Company of Nevada—Certified copy of articles filed.

Par Fa Products, Inc., Compton—Capital stock, $100,000; shares, 10,000; subscribed, $30.

Payne Manufacturing Company, San Francisco—Capital stock, $25,000; shares, 2500; subscribed, $30.

Leeds & Northrup Co. of Pennsylvania—Certified copy of articles filed.

Imperial Auto Products Company, Inc., Los Angeles—Capital stock, $15,000; shares, 150; subscribed, $600.

Beth Zion Congregation, Los Angeles—No capital stock.

Frisk, Inc., San Francisco—Capital stock, $25,000; shares, 2500. Subscribers: Frederick Frisk, Charles G. Branham and Milton A. Nathan, 1 share each. Attorney, Milton A. Nathan, Chronicle Building.

Comanche Gold Dredging Company, Los Angeles—Capital stock, $500,000; shares, 500,000; subscribed, $3.

C. Woodward, Ltd., of Alberta, Can.—Certified copy of articles filed.

Sunset Products Company, Long Beach—Capital stock, $250,000; shares, 2500; subscribed, $700.

White Rose Institution of Christian Psychology, Los Angeles—No capital stock.

Motion-Picture Stunt Man's Club, Los Angeles—No capital stock.

Anderson-Wood Building Corporation, Los Angeles—Capital stock, $100,000; shares, 1000; subscribed, $300.

Weston Automatic Chassis Lubricator Corporation, Los Angeles—Capital stock, $250,000; shares, 2500; subscribed, $300.

Prudential Corporation, Pasadena—Capital stock, $50,000; shares, 500; subscribed, $400.

International Kinema Research, Los Angeles—Capital stock, $100,000; shares, 1000; subscribed, $300.

Tom Quong Yee Realty Association, San Francisco—Capital stock, $77,000; shares, 770; subscribed, $77,000.

Pinole Masonic Hall Association, Pinole—Capital stock, $50,000; shares, 50,000; subscribed, $11.

The F. W. Kramer Company, Los Angeles—Capital stock, $500,000; shares, 70,000; subscribed, $3.

Sierra Pictures, Inc., Los Angeles—Capital stock, $50,000; shares, 5000; subscribed, $30.

Angelus Automatic Brake and Governor Company, Los Angeles—Capital stock, $500,000; shares, 10,000; subscribed, $120.

Los Nietos Chamber of Commerce, Los Nietos—No capital stock.

Ocean Park Realty Corporation, Santa Monica—Capital stock, $500,000; shares, 500,000; subscribed, $3.

Sierra Rock Creek Lakes Resort Company, Los Angeles—Capital stock, $100,000; shares, 1000; subscribed, $500.

Morlan Corporation of Delaware—Certified copy of articles filed.

Fairway Country Club, Anaheim—No capital stock.

American Liquid Meter Company of Washington—Certified copy of articles filed.

Colonial Finance Corporation, Los Angeles—Capital stock, $1,000,000; shares, 10,000; subscribed, $700. Attorney, Wallace Collins, 703 Broadway.

Rising & Rising, Los Angeles—Capital stock, $10,000; shares, 10,000; subscribed, $3.

Odd Fellows Building Association of Lomita—Capital stock, $50,000; shares, 1000; subscribed, $250.

Women's Club of Torrance—Capital stock, $25,000; shares, 2500; subscribed, $10.

Western Harpsifter, Inc., Los Angeles—Capital stock, $100,000; shares, 100,000; subscribed, $3.

Santa Monica Speedboat Company, Los Angeles—Capital stock, $50,000; shares, 500; subscribed, $500.

Certified Car Market, Inc., Whittier—No capital stock.

Columbia Heights Development Company, Los Angeles—Capital stock, $100,000; shares, 10,000; subscribed, $70.

Hy Power Oil Company, Los Angeles—Capital stock, $10,000; shares, 100; subscribed, $7200.

Economical Warehouse Equipment, Inc., of Nevada—Certified copy of articles filed.

Whittell Investment Company, San Francisco—Capital stock, $100,000; shares, 200; subscribed, $100,000.

STANDARD OILS

[Furnished by A. A. Housman & Co., members all leading exchanges, 515 West Sixth street.]

NEW YORK, May 26.—Closing quotations:

	Bid	Ask		Bid	Ask
Ang. A. Oil	15½	16	Ohio Oil	61¾	62½
Borne Scry.	229	235	Inter. Pete.	18	18½
Buckeye	55	55½	Penn. Mex.	34½	37
Ch'b'gh Mfg.	30½	31½	Prairie Oil	218½	219½
Continental	41	43	Prairie Pipe	103	105½
Crescent	13½	15	Solar Ref.	190	195
Cum'land	130	133½	South. Pipe	95	96
Eureka	95	96	S. P. Oil	139	143
Galena Signal com.	57½	58½	S. W. P. Oil	84½	86
Galena Signal old pfd	110	114	S. O. Ind.	57⅝	57¾
Galena Signal new pfd	101	104	S. O. Kan.	40	41
Ill. Pipe	137	140	S. O. Ky.	107¼	107¾
Ind. Pipe	90	92	S. O. N. Y.	39	39½
Nat. Trans.	22	22½	S. O. Ohio	292	295
N. Y. Trans.	74	76	Do. pfd.	118	119
North. Pipe	88	90	S. & Finch	46	47
			Vacuum	61¾	62
			Washington	25	29
			S. O. Neb.	239	241

TIMBER RECORD SET

[EXCLUSIVE DISPATCH]

MONTREAL (Que.) May 26.—The timber cut in the Province of Quebec during the past winter will exceed 60,000,000 feet, a new record, according to the latest estimates. This figure includes pulp wood for export as well as timber converted into deals and other forms of sawn lumber.

A Book for Western Investors
S. W. Straus & Co.—the House with the record of 42 years without loss—has just published a book of real interest to all Pacific Coast investors. It is called "A Contribution to Western Progress," and tells how investors can take advantage of the prosperity and growth of the great western cities. It will be sent free on application. Write for
Booklet 452-I
S. W. STRAUS & CO
Incorporated—Established 1882
2nd Floor, Spring Arcade Bldg.
Telephone Trinity 7023
Los Angeles
42 Years Without Loss to Any Investor
© 1924, by S. W. Straus & Co.

HOW CAN YOU
ever expect to get ahead unless your investments combine safety, dividends and profit possibilities.
Pan American
Has able, aggressive management; vast resources; selling low; yields 8% on investment. We believe it should be bought.
ASK US ABOUT IT.
Name ....
E 27
Address ....
"The Standard Oil Specialists"
J. H. Corbin & Co.
INVESTMENT SECURITIES
629 So. Spring—Los Angeles
TRINITY 3991
Hollywood Office
219 Security Bldg. Granit 0951

E. F. Hutton & Co.
Members
New York Stock Exchange
643 South Spring St.
545 South Olive St.
Alexandria Hotel
Ambassador Hotel
6406 Hollywood Blvd.
Long Beach—242 E. 3rd
Pasadena—Maryland Hotel
Private Wires Coast to Coast.

A. A. HOUSMAN & COMPANY
515 WEST SIXTH STREET
616 SOUTH SPRING STREET
TELEPHONE TRINITY 7681
Resident Managers
Allan H. Craft
Gordon B. Craft
Members
New York Stock Exchange
New York Cotton Exchange
New York Coffee and Sugar Exchange
New York Curb Market
New York Produce Exchange
New Orleans Cotton Exchange
Chicago Board of Trade
San Francisco Stock and Bond Exchange
Los Angeles Stock Exchange
Associate Members
Liverpool Cotton Association
PRIVATE WIRES

LOGAN and BRYAN
636 South Spring Street, Biltmore Hotel
Members all Leading Exchanges. Private Wires
Pasadena, Santa Barbara, Coronado, Long Beach.

UNLISTED STOCKS & BONDS
Financial Responsibility & Nationwide Market Facilities—Largest Unlisted Stock & Bond House on Pacific Coast
Leonards & Co.
728 So. Spring St. VAndike 2381

IF YOU SEEK CAPITAL
Call or write for free information regarding our available financing plan. Let our experts give you free particulars regarding our service to capital seekers. Bennett Financing Service, 800 Sun Building.

McDONNELL & CO
LOS ANGELES NEW YORK SAN FRANCISCO
Members New York Stock Exchange and Other Leading Exchanges
Telephone TRinity 9931
DIRECT PRIVATE WIRES

STOCKS—BONDS
R. M. REESE
Member Los Angeles Stock Exchange
801 Stock Exchange Bldg.
Phone METropolitan 0791

WHAT'S DOING TODAY

Ashley D. Evans W.R.C. No. 120 meeting, Patriotic Hall, 1216 South Figueroa, 1 p.m. Dinner at 6 p.m.

Advertising Club luncheon and program, Biltmore, noon.

Rosco center of Los Angeles county farm bureau meeting, Rosco schoolhouse, evening. Discussion of foot-and-mouth disease.

Breakfast Club luncheon, Biltmore, noon.

Portland Cement Company luncheon, Alexander, 12:15 noon.

Girls' Corner Club meeting and program, Philharmonic Auditorium, evening.

Boxing, Doyle's Vernon arena, evening. Wells vs. Colima.

Southern California sector, Society of First Division hall, Jinnistan Grotto, 1500 South Figueroa, evening.

Woman's Club of Blossom meeting and luncheon, clubhouse, 12 m.

Lecture on "Private Grafts," Church of the People, 532 South Grand, evening. Rev. Hall, speaker.

May festival and bazaar, Church of Our Divine Savior, Cypress and Idell, afternoon and evening.

Highland Park Ebell Club meeting, clubhouse, afternoon.

West Ebell Club luncheon, West Ebell clubhouse, noon.

Lecture on "My Recent Hunting Trip," Trinity Methodist Church, Twelfth and Flower, evening. R. T. Burge, speaker.

Los Angeles district, California Federation of Women's Clubs conference, women's department, Bank of Italy, 1:30 p.m. S. W. Stiff will speak on "An Outline of Comparative Work Done in This and Other States."

Irving G. Ulmer Orchestra concert, First Methodist Episcopal Church, Eighth and Hope, 8 p.m. Admission free.

Laurestinus Circle No. 88, Neighbors of Woodcraft dance and card party, Lincoln Hall, evening.

Dedication of new bridge Mulholland and Paloma, 6:30 p.m. Mayor Cryer will officiate.

Free permanent California exhibit, scenic motion pictures, State Exposition Building, Exposition Park, 10 a.m. to 5 p.m.

Los Angeles Museum Exhibit—Exposition Park, 10 a.m. to 4 p.m.

Southwest Museum Exhibit—Southwest Museum, afternoon.

Concert—Westlake Park, evening.

Illustrated lectures, scenic motion pictures—Chamber of Commerce, 10 a.m. to 4:15 p.m.

Chess and Checkers, room 820, Union League Building, Second and Hill, 7 a.m. to 11 p.m.

Baseball, Washington Park, 2:30 p.m. Salt Lake vs. Los Angeles.

MOTION PICTURES:

Alhambra, Hill, between Seventh and Eighth—"The Hunchback of Notre Dame."

California, Eighth and Main—"Maytime."

Criterion, Grand at Seventh—Harold Lloyd in "Girl Shy."

Clune's Broadway, Broadway, between Fifth and Sixth—Priscilla Dean in "The Storm Daughter."

Forum Theater, Pico and Norton—"America."

Grauman's Hollywood, McCadden Place and Hollywood Boulevard—"The Ten Commandments."

Grauman's Metropolitan, Sixth and Hill—Betty Compson in "Miami."

Grauman's Million Dollar, Third and Broadway—Gloria Swanson in "Manhandled."

Grauman's Rialto, Eighth and Broadway—Mae Marsh in "Daddies."

Loew's State, Seventh and Broadway—"Cytherea."

Miller's, Main and Ninth—"The King of Wild Horses."

Mission, Ninth and Broadway—"The Shooting of Dan McGrew."

Tally's Broadway, Broadway, between Eighth and Ninth—"The Marriage Cheat."

STAGE:

Biltmore Theater, Fifth and Grand—Irene Bordoni in "Little Miss Bluebeard."

Morosco Theater, 744 South Broadway—"Sixcylinder Love."

Majestic Theater, Ninth and Broadway—"Magnolia."

Grand-avenue Theater, 730 South Grand—"The Invisible Husband."

Playhouse Theater, Figueroa and Ninth—Doris Keane in "Romance."

Egan Theater, Pico and Figueroa—"White Collars."

VARIETIES:

Orpheum, 633 South Broadway—"Harry Carroll Revue."

Hillstreet, Eighth and Hill—"A Chance Acquaintance."

Burbank, Sixth and Main—"Burbank Baby Dolls."

Hippodrome, Fourth and Main—"The Bohemian Girl."

Pantages, Seventh and Hill—Vaudeville.

JUSTICE COURTROOM ASSURED IN POMONA

[EXCLUSIVE DISPATCH]

POMONA, May 26.—A justice courtroom for San Jose township in which Justice U. E. White may conduct court is assured by the announcement that two rooms in the Union Block have been leased by the county for this purpose. Seats from the old Los Angeles county courthouse, now being replaced by a new structure, are to be used in equipping the courtroom here and a judge's bench will either be brought out from the old courthouse or will be built here, Justice White said today.

ANOTHER FINE IN OFFING

[LOCAL CORRESPONDENCE]

SAN FERNANDO, May 26.—Having last week paid two fines of $300 each for having sold liquor, Tony Macchia is under arrest again today charged with having liquor in his possession. His wife also is held to answer to a charge of having sold wine. Rocco Carrafa was fined $300 for being unlawfully in possession of wine.

BUSINESS BREVITIES.

[Advertising]

The Times Branch office, 621 South Spring street. Advertisements and subscriptions taken.

FOREVER SEALED TO REST UNDISTURBED

Crypt Entombment in Reinforced Concrete, Faced With Marble, Provided by California Mausoleum Co.

Those whose thoughtfulness and consideration for their beloved dead have led them to lay their departed away in the beautiful Mausoleums in Inglewood and Hollywood Cemeteries have the intense satisfaction of knowing that as much as can be done has been done to perpetuate the inviolability of the deceased.

Individually entombed in solid reinforced concrete, faced with marble, in a structure designed to endure and grow more beautiful with age, bodies laid away under such conditions are inviolate. Perpetual endowment for maintenance of dignified and tasteful surroundings completes the imposed trust, so far as human hands and hearts can provide.

Whoever has seen a deserted graveyard or one that has been surrounded by a city's noisy growth, can appreciate the advantages, to the living, as well as the dead, of the methods provided by the California Mausoleum Company in its two chaste "Chaste Temples of the Dead"—and will respect them. They are not for the rich only—crypts may be had for little more than ordinary burial would cost. Telephone MAin 1534 for the beautiful booklet issued by the Company, wherein by word and picture the details of the Mausoleum idea are explained. The offices of the Company are at 206 Harris Bldg., 110 West 11th St.—[Advertisement.

Sacrifice Sale at Hobart Nursery

Still continuing. 1624 W. 37th Place, one block east of Western Ave.

Myer Siegel & Co.

617-619 S. Broadway

May Apparel

SALE

Summer Values! Summer Styles! Summer Prices!

Summer Cloths! Summer Colors! Summer Weights!

A Value Giving Event! An Opportunity to Save!

Street Afternoon Evening — Seasonable **DRESSES** — 475 Dresses at these Special Prices

Every Dress Originally Priced Much More

$25.00 were up to $49.50 | $35.00 were up to $69.50 | $45.00 were up to $95.00 | $55.00 were up to $100.00 | $65.00 were up to $115.00 | $85.00 were up to $165.00

For the Cooler Evenings — Practical **COATS** — 285 Coats to sell at these Low Prices

Every Coat Made to Sell for More!

$38.00 were up to $69.50 | $48.00 were up to $85.00 | $68.00 were up to $100.00 | $100 were up to $165.00

Imagine! EVERY Suit in our stock included! — Entire Stock of **SUITS** — Grouped into these four Special Values

$29.50 were up to $49.50 | $39.50 were up to $69.50 | $49.50 were up to $75.00 | $59.50 were up to $100.00

Our Specials This Week

Less then Wholesale Cost

Was $45—Now $25

$95 walnut chifforette, $50; $60 mahogany bow-end bed, $30; card tables; beautiful 4-pc. walnut bedroom suite, $300, now $175, including large vanity; bow-end bed, large dresser and chifforette; bedroom suites from $100 to $800, price cut in half; wonderful values in living-room furniture and rugs, desks, secretaries, bed, davenports, lamps; beautiful Eastern walnut buffet, table, 5 chairs and 1 arm chair, $300, now $175; 8-pc. solid mahogany Sheraton dining suite reduced from $470 to $265. Very massive 10-pc. walnut dining suite, was $1200, now $700.

OPEN EVENINGS

KEIM FURNITURE STUDIO

627 South Western Avenue

Bargains in

Parlor Suites

Less Than Half Price — *While They Last*

Luxurious Custom made 3-piece Sets. Heavily overstuffed pillow arms, hand tied bottoms and backs, serpentine fronts.

A Beautiful $375.00 Mohair Suite ..$175

A Wonderful $450.00 Mohair Suite ..$198

Cheaper Than Any Factory or Dealer

2nd floor **627 So. Broadway** 2nd floor

America's Finest Store

VOGUE COMPANY

BROADWAY AT EIGHTH

Charming New Shades

Kayser Hosiery

of Pure Silk

$1.65 PAIR

All New Shades

MAIL ORDERS FILLED

MEDIUM weight Hosiery — delightfully sheer and beautiful — reinforced at sole, toe and heel. Garter tops of lisle. Clear transparent hosiery —ideal for wear with summer costumes.

MAIN FLOOR

Silk Stockings

That wear and wear and wear

4 Pairs for $5.50

A guarantee in every box. Colors and sizes as you desire. That nice clear knit kind you've tried so hard to find. MEN'S HOSIERY, TOO! Box of 6 pairs silk sox, $5.50. THEY'RE SIMPLY WONDERFUL, get some today. Call at our upstairs shop, 414-416 Stack Bldg., 4th and Broadway. Entrance 228 W. 4th St.

(Mail Orders Solicited)

American Silk Mills

YMCA

ACCOUNTANCY INSTRUCTION

under men of practical experience with a national curriculum in the pioneer accountancy school. Summer Session opens June 2. Investigate now.

715 So. Hope. TRinity 4751

Teeth as Low as $5

Best Set $7

Best set, none better, no matter how much you pay. Including your choice of best plate material (metal excepted.) Guaranteed 10 Years ... **$7.00**

MY EXTREMELY LOW PRICES

Teeth as Low as	$5.00
Best Set of Teeth (either set)	$7.00
Gold Crowns (22 karat)	$4.00
Bridgework (22-karat)	$4.00
Porcelain Crowns	$4.00
Gold Fillings	$1.00 up
Gold Inlays	$3.00 up
Synthetic Porcelain Fillings	$1.00 up
Silver Fillings	50c up
Cement Fillings	50c up
Teeth Treated	50c
Pyorrhea Treatment, per tooth	$2.00
Nerve Removed (Painless)	$1.00
Teeth Extracted (Painless)	50c

No charge for Painless Extraction and Cleaning when other work is contracted for.

NOT A DENTAL PARLOR. A PRIVATE high-class, up-to-date, SANITARY dental office with sterilized instruments and gentlemanly operators where you will not be ashamed to recommend to your friends.

X-RAY PRICES

Single exposure	$1.00
Additional exposures (each)	75c
Ten exposures $5. Complete set (12)	$6

Perfect Pictures Guaranteed.

DR. FAIRFIELD Examinations Free

Entire Third Floor Next to Arcade Bldg. **536 S. Bdwy.** TUcker 5236

The Georgian Maid

One of the newer sterling (solid) silver patterns which will have an instant appeal to the bride to be. Rich in artistic beauty, finely finished and made in substantial weights.

6 Teaspoons

6 Knives (stainless)

6 Forks

1 Sugar Spoon

19 Pieces at $49.50

A gift to be enjoyed and remembered in the years to come.

Donavan & Seamans Co

743 So. Broadway—Est. 31 Yrs.

Platinum, Gold & Silversmiths

OPPOSITE MOROSCO THEATER

THE WEATHER

[Official Report]

LOCAL OFFICE, U. S. WEATHER BUREAU, Los Angeles, May 26.—[Reported by H. B. Herzer, Meteorologist.] At 5 o'clock a.m. the barometer registered 29.92; at 5 p.m., 29.86. Thermometer for the corresponding hours showed 59 deg. and 66 deg. Relative humidity, 5 a.m., 81 per cent; 5 p.m., 69 per cent. Wind, 5 a.m., east, velocity 4 miles; 5 p.m., southwest, velocity 9 miles. Temperature, highest, 68 deg.; lowest, 57 deg. Rainfall for season, 6.67 inches; last season to date, 9.57 inches. Barometer reduced to sea level.

WEATHER CONDITIONS.—Showers occurred yesterday at some stations in Montana, South Dakota, Nevada, Utah, Colorado and Texas, and in the lake region and North Atlantic States. The rainfall was generally very light, but Abilene, Tex., reported 1.50 inches. Seasonable temperature prevailed over practically the whole country yesterday morning. In Southern California fair weather with moderate temperature was experienced Sunday. It was cloudy or foggy yesterday morning at all stations from the sea to the mountains, but clear in the interior. Fair weather and moderate temperature may be expected to continue in this vicinity today, with probably fog or clouds in the morning.

SUN, MOON AND TIDES.—Los Angeles, May 27: Sun rises 4:44 a.m., sets 6:56 p.m. Moon rises 1:38 a.m., sets 1:44 p.m. Los Angeles Harbor, May 27: High tides, 5:56 a.m. and 8:08 p.m.; low tide, 11:27 a.m.

LOCAL TEMPERATURES.—Minimum and maximum temperatures from Southern California points, reported yesterday to the Los Angeles office of the U. S. Weather Bureau, were as follows:

Stations—	Max.	Min.
Calexico	101	63
Los Angeles Harbor	68	57
Mt. Wilson	77	4[illegible]
Newport Harbor	67	56
Pasadena	73	53
Pomona	77	50
Porterville	88	52
Redlands	77	54
Riverside	81	50
Santa Barbara	70	50
San Bernardino	80	56
Santa Ana	75	56

LOCAL FORECAST

For Los Angeles and vicinity: Fair Tuesday.

STATE FORECAST

SAN FRANCISCO, May 26.—Weather forecast: San Francisco and vicinity: Fair Tuesday; moderate westerly winds.

Northern California: Fair Tuesday; moderate northwesterly winds.

Sacramento Valley: Fair Tuesday; moderate northwesterly winds.

Santa Clara and San Joaquin valleys: Fair Tuesday; moderate northwesterly winds.

Southern California: Fair Tuesday; light westerly winds.

ARIZONA FORECAST

PHOENIX (Ariz.) May 26.—Forecast for Arizona: Unsettled Tuesday and probably Wednesday; little change in temperature.

COLORADO RIVER

YUMA (Ariz.) May 26.—[Exclusive Dispatch from the U. S. Reclamation Service.] Gauge height Colorado River, 23.4 feet. Discharge, yesterday, 55,400 cubic feet; Sunday, 53,800 cubic feet; Saturday, 54,300 cubic feet.

TEMPERATURES

Stations—Conditions, 5 p.m.	Temperature Max.	Temperature Min.	Precip. 5 a.m. to 5 p.m.
Abilene—Clear	90	58	0
Boise—Clear	79	45	0
Boston—Cloudy	66	48	0
Buffalo—Partly cloudy	58	48	0
Chicago—Cloudy	66	46	0
Denver—Cloudy	69	46	.16
Des Moines—Cloudy	72	56	.02
Dodge City—Partly cloudy	82	56	0
El Paso	[illegible]	[illegible]	[illegible]
Eureka—Partly cloudy	[illegible]	[illegible]	[illegible]
Flagstaff—Clear	[illegible]	[illegible]	[illegible]
Fresno—Clear	[illegible]	[illegible]	[illegible]
Galveston—Cloudy	[illegible]	[illegible]	[illegible]
Havre—Partly cloudy	[illegible]	[illegible]	[illegible]
Helena—Cloudy	[illegible]	[illegible]	[illegible]
Huron—Clear	[illegible]	[illegible]	[illegible]
Independence	[illegible]	[illegible]	[illegible]
Kamloops—Partly cloudy	[illegible]	[illegible]	[illegible]
Kansas City—Partly cloudy	[illegible]	[illegible]	[illegible]
Knoxville—Raining	[illegible]	[illegible]	[illegible]
Los Angeles—Clear	[illegible]	[illegible]	[illegible]
Memphis—Partly cloudy	[illegible]	[illegible]	1.84
Modena—Raining	[illegible]	[illegible]	[illegible]
Needles—Clear	100	[illegible]	[illegible]
New Orleans—Cloudy	[illegible]	[illegible]	[illegible]
New York—Partly cloudy	[illegible]	[illegible]	[illegible]
North Head—Cloudy	[illegible]	[illegible]	[illegible]
Oklahoma—Clear	[illegible]	[illegible]	1.38
Phoenix—Partly cloudy	[illegible]	[illegible]	[illegible]
Pittsburg—Cloudy	[illegible]	[illegible]	[illegible]
Portland, Or.—Cloudy	[illegible]	[illegible]	[illegible]
Rapid City—Cloudy	[illegible]	[illegible]	[illegible]
Red Bluff—Clear	[illegible]	[illegible]	[illegible]
Roseburg—Clear	[illegible]	[illegible]	[illegible]
Roswell—Clear	[illegible]	[illegible]	[illegible]
St. Louis—Raining	[illegible]	[illegible]	[illegible]
Minneapolis and St. Paul—Cloudy	[illegible]	[illegible]	[illegible]
Sacramento—Clear	[illegible]	[illegible]	[illegible]
Salt Lake City—Cloudy	[illegible]	[illegible]	[illegible]
San Diego—Cloudy	[illegible]	[illegible]	[illegible]
San Francisco—Clear	[illegible]	[illegible]	[illegible]
San Luis Obispo—Clear	[illegible]	[illegible]	[illegible]
Seattle—Cloudy	[illegible]	[illegible]	[illegible]
Spokane—Clear	[illegible]	[illegible]	[illegible]
Tampa—Partly cloudy	[illegible]	[illegible]	[illegible]
Tonopah—Clear	[illegible]	[illegible]	[illegible]
Tucson—Clear	[illegible]	[illegible]	[illegible]
Washington—Cloudy	[illegible]	[illegible]	[illegible]
Winnemucca—Cloudy	[illegible]	[illegible]	[illegible]
Williston—Partly cloudy	[illegible]	[illegible]	[illegible]
Yuma—Clear	[illegible]	[illegible]	[illegible]

VITAL RECORD

MARRIAGE LICENSES

The following marriage licenses were issued yesterday. Name and age given.

ADLER—YESERSKY. Martin Adler, 31; Ida E. Yesersky, 24.

ARENAS—AYOLA. Jose Arenas, 30; Rosa Ayola, 27.

ARGUEDAS—YLINCHETA. Perfecto Arguedas, 29; Sebastian Ylincheta, 21.

BAYER—STEHLIK. Ernest W. Bayer, 27; Bessie Stehlik, 31.

BENSON—VAIL. Edwin A. Benson, 25; Lucretia L. Vail, 24.

BODEN—GUSTAVSON. John Boden, 40; Ebba R. Gustavson, 33.

BROWNE—BROWN. Earle M. Browne, 23; Hazel D. Brown, 21.

CAMPOS—McINTYRE. Constantine F. Campos, 30; Frances J. McIntyre, 25.

CLOUTIER—CHAREST. Albert J. Cloutier, 28; Anna Charest, 24.

CRISS—CHATMAN. Le Roy Criss, 23; Celia Chatman, 28.

DODGE—JUTSON. Thomas M. Dodge, 31; Dorothy E. Jutson, 25.

DOWNEY—SEBASTIAN. St. Clair Downey, Jr., 21; Ruth E. Sebastian, 21.

ELLROTT—BAUGHMAN. Fred H. Ellrott, Jr., 24; Beta Baughman, 17.

EVANS—STEPHENS. Charles L. Evans, 40; Alice M. Stephens, 35.

FACINELLI—PANGBURN. James Facinelli, 31; Mildred M. Pangburn, 24.

FARROW—KOERDT. William H. Farrow, 43; Mary M. Koerdt, 40.

FELDMAN—SINGER. Arthur M. Feldman, 30; Irene Singer, 23.

FLORES—SERRAN. Epitacio Flores, 37; Dolores L. Serran, 30.

FOLKS—ABBEY. Horace B. Folks, 29; Gladys M. Abbey, 23.

FREEMAN—PESSELL. Howard S. Freeman, 34; Florence L. Pessell, 27.

FREEMAN—SHADWICK. Herbert W. Freeman, 58; Martha C. Shadwick, 39.

GONZALES—ORTEGA. Guadalupe Gonzales, 35; Carmen Ortega, 26.

GOODSTEIN—BERMAN. Barney Goodstein, 50; Rebecca Berman, 29.

GREGG—MARTINEZ. George H. Gregg, 54; Vivienne R. Martinez, 43.

GUERIN—RYAN. Castillo F. Guerin, 28; Colleen Ryan, 21.

GUNDERSON—EKLUND. Carl M. Gunderson, 27; Pearl M. Eklund, 21.

HACKEY—GADDESS. Gilbert W. Hackey, 30; Emily B. Gaddess, 28.

HAMER—CLEMENTS. Fred Hamer, 31; Bessie Clements, 17.

HANSEN—MURPHY. Max H. Hansen, 2[illegible]; Marie Murphy, 21.

HERZOG—STRAUSS. Theodore Herzog, 36; Winifred C. Strauss, 33.

HILE—PROPER. Malcolm G. Hile, 21; Marguerite L. Proper, 18.

HOLT—LA BERGE. Elwyn E. Holt, 21; Ethel B. La Berge, 18.

JOHNSON—NORRIS. Landus L. Johnson, 28; La Vona M. Norris, 21.

JOHNSTON—HOWARD. Robert B. Johnston, 26; Jennie J. Howard, 28.

JOHNSON—WALTS. Lyman H. Johnson, 35; Emily L. Walts, 25.

JONES—WILLHITE. Amos Jones, 21; Emma Willhite, 21.

KING—HALL. Benson H. King, 27; Helen Hall, 24.

KUNZ—MAIR. Paul W. Kunz, 18; Orpha L. Mair, 18.

LOCASCIO—CALAGNA. Mike Locascio, 28; Annie Calagna, 18.

MacNEILL—SHUMAKER. Earl I. MacNeill, 21; Gladys F. Shumaker, 19.

MADISON—LAWRENCE. James L. Madison, 21; Ruby M. Lawrence, 18.

MACQUALITER—GUTHERY. George F. Macqualiter, 30; Thelma A. Guthery, 18.

MARCH—SANDKER. Carl A. March, 21; Ruby M. Sandker, 20.

MATHEWS—WEVER. Richard Mathews, 47; Marie H. Wever, 44.

McCARTHY—LITCHFIELD. Charles L. McCarthy, 25; Bobbie Litchfield, 22.

McPHEE—BOEM. George McPhee, 25; Mary Boem, 21.

MEANS—LEE. William C. Means, 33; Susie E. M. Lee, 36.

MOORE—YARROW. Richard L. Moore, 24; Florence J. Yarrow, 19.

OGLESBY—BELL. Jim Oglesby, 23; Willa M. Bell, 22.

PACIFICI—SCHWARZ. Luigi B. Pacifici, 26; Barbara M. A. Schwarz, 21.

PATTEN—SCHROEDER. Howard H. Patten, 27; Ruth V. Schroeder, 25.

PERKINS—SEATON. Charles R. Perkins, 29; Irene M. Seaton, 20.

PETERSEN—LYNN. Roy H. Petersen, 20; Catherine M. Lynn, 18.

PETERSON—MATTHEWSON. Charles W. Peterson, 21; Helen K. Matthewson, 21.

PIERCE—DEMAREST. Harold C. Pierce, 20; Elizabeth Demarest, 20.

PIKE—HOWERTON. Glen C. Pike, 21; Martha L. Howerton, 21.

PRATT—BANKE. Emory L. Pratt, 21; Harriett M. Banke, 20.

PUGH—ROMBEAU. Edgar Pugh, 25; Mary L. Rombeau, 23.

RICKETTS—HILL. John A. Ricketts, 30; Ruth S. Hill, 28.

RITTER—REYNOLDS. Joseph C. Ritter, 28; Esther G. Reynolds, 27.

MARRIAGE LICENSES

The following marriage licenses were issued yesterday. Name and age given.

ROGERS—GORDON. William H. Rogers, 32; Mildred A. Gordon, 26.

ROJAS—MURGUIA. Alfonso Rojas, 19; Trinidad Murguia, 16.

ROSS—SOUTHLY. Clarence A. Ross, 25; Beatrice I. Southly, 25.

SANTA CRUZ—MONROY. Vitor Santa Cruz, 25; Vesinia Monroy, 19.

SCHRADER—THOMSON. Louis A. Schrader, 30; Margaret A. Thomson, 25.

SCOTT—UTSINGER. Raymond H. Scott, 27; Lucille M. Utsinger, 24.

SMITH—PICKARD. William H. Smith, 23; Louise F. Pickard, 21.

SMOUSE—JONES. Thomas Ralph Smouse, 30; Alice E. Jones, 30.

SNELL—HOSKINS. John R. Snell, 22; Verna M. Hoskins, 18.

SORRENTINO—PLESCIA. Peter J. Sorrentino, 23; Serephine Plescia, 21.

SPARKS—HALLOWAY. Solomon C. Sparks, 26; Cressy B. Halloway, 28.

STANTON—KERBER. Stanley M. Stanton, 29; Lena M. Kerber, 21.

THAYER—HOUSE. Clarence C. Thayer, 74; Agnes M. House, 68.

THOMAS—ALEXANDER. Arthur B. Thomas, 24; Etta Alexander, 23.

THOMPSON—LINTON. Floyd Edgar Thompson, 26; Bertha Linton, 18.

TURCHI—McAFEE. Joseph Turchi, 29; Carrie R. McAfee, 23.

WACHTELL—ROCKHILL. Joseph B. Wachtell, 29; Charlene Rockhill, 21.

WAITE—WAITE. Charles E. Waite, 34; Helen R. Waite, 41.

WALL—BOIVIE. Victor Wall, 29; Marie Boivie, 23.

WHITACRE—NEWBURY. Ralph C. Whitacre, 24; Maude H. Newbury, 19.

WILHELM—DITTMAN. Albert R. Wilhelm, 28; Frieda A. Dittman, 24.

WILSON—WILSON. Vance Wilson, 28; Angeline L. Wilson, 22.

YOUNG—BROOKS. Charles A. Young, 42; Gertrude A. Brooks, 35.

YOUNG—LEACH. Harry P. Young, 44; Helen F. Leach, 39.

BIRTHS

Names, sex, place and date of birth.

ALLEN. Mr. and Mrs. Carl. Boy. 1913 East Forty-sixth street. May 23.

BEATON. Mr. and Mrs. William. Daughter. 334 East Sixty-first street. May 22.

BERRY. Mr. and Mrs. Fredrick. Boy. Hollywood Hospital. May 21.

BERSOLO. Mr. and Mrs. John. Daughter. Good Samaritan Hospital. May 22.

BLAIR. Mr. and Mrs. Jack. Boy. General Hospital. May 20.

CARRO. Mr. and Mrs. John. Boy. General Hospital. May 20.

CRAIGE. Mr. and Mrs. Albert. Boy. 387 West First street. May 19.

DANIELS. Mr. and Mrs. Ralph. Daughter. General Hospital. May 20.

GOODMAN. Mr. and Mrs. Hoyn. Daughter. St. Vincent's Hospital. May 19.

GOODMAN. Mr. and Mrs. George. Boy. Hollywood Hospital. May 21.

GORDON. Mr. and Mrs. Nathan. Boy. 1947 Bartlett street. May 20.

GUTSCH. Mr. and Mrs. Elmer. Boy. General Hospital. May 22.

HAND. Mr. and Mrs. Frank. Boy. Hollywood Hospital. May 24.

HART. Mr. and Mrs. Frank. Daughter. 2687 Acorn street. May 14.

JACKSON. Mr. and Mrs. William. Boy. St. Vincent's Hospital. May 19.

JOHNSON. Mr. and Mrs. Robert. Boy. Hollywood Hospital. May 13.

JONES. Mr. and Mrs. Joseph. Daughter. 6077 Venice Boulevard. May 29.

KELBACK. Mr. and Mrs. Rudolph. Daughter. General Hospital. May 22.

MARTIN. Mr. and Mrs. Virginia. Daughter. General Hospital. May 20.

RANDALL. Mr. and Mrs. John. Boy. Hollywood Hospital. May 22.

REITER. Mr. and Mrs. George. Daughter. 1317 West Sixty-second street. May 24.

SCHOLLER. Mr. and Mrs. Henry. Boy. St. Vincent's Hospital. May 22.

STATHAM. Mr. and Mrs. W. L. Daughters (twins). 551 West Sixty-sixth street. May 23.

TITCH. Mr. and Mrs. Stewart. Boy. Monteseno Hospital. May 21.

WHEELER. Mr. and Mrs. Royall. Boy. St. Vincent's Hospital. May 22.

WILLIAMS. Mr. and Mrs. Richard. Daughter. Hollywood Hospital. May 22.

WILLIS. Mr. and Mrs. William. Boy. St. Vincent's Hospital. May 20.

WYMAN. Mr. and Mrs. Everett. Boy. St. Vincent's Hospital. May 22.

DIVORCE SUITS FILED

ABARCA. Maria against Jose.

ARNES. C. E. against Marie.

BARBER. Lusetta against Royal.

BRYSON. Edna against George Earl.

CADIGAN. Grace Doggett against Robert E.

CASE. Harriet B. against Albert E.

CRAIN. Lillian against Oscar.

CRITCHLEY. Louise Theresa against Benson J.

DAWSDOFF. Ida against Morris.

ERICKSON. Effie against Oscar.

GEORGE. Bertha I. against Raymond F.

HAMILTON. Dorothy against Jesse G.

JAKOBE. Mabel against Fred.

LALLY. Mary E. against John J.

LINEAR. Anna B. against Hosea.

McDONALD. Ethel Marie against Lester.

MILLER. Gertrude against J. P.

MURRAY. Fay Logan against Mary B.

RITTER. Rosa against Paul.

SCOTT. J. A. against Mattie.

SEALE. George R. against Frances R.

SEXTON. Maud Doris against Linneaus Coburn.

SHRADER. Henry W. against Anna Mae.

WATSON. Nellie G. against V. T.

WEYER. Helene H. against Jack.

WHITE. Myrtle V. against John J.

DIVORCE DECREES GRANTED

ADAMSON. Fern from Roy E.

BLEECHER. Mary L. from Ethell T.

CHANIN. Sarah Jeanette from William.

CLIFTON. Ruth L. from William M.

CUNNINGHAM. Marjorie L. from Robert L.

CYRUS. Clotile from Russell H.

HEGE. Ora S. from William H.

HILDRETH. Florence from C. F.

KILLINGSWORTH. Lucien E. from Callie.

KOIKE. Tafvell from Ilaru.

LARGE. Hazel B. from Herbert G.

McCART. Russell A. from Emma E.

McCORWICK. Alma H. from Stanton C.

MOORE. Gertrude L. from Robert.

MUELLER. Lucia Alberta from Claude Lee.

MUNN. Irma from Royal E.

PAYNE. Clara E. from Guy A.

ROEDER. Elsie Mae from Casper Louis.

ROSE. Hazel C. from Fargo F.

SAWYER. Emily G. from Thomas L.

SHEFFIELD. Mason E. from Anna Mae.

SILBERBERG. Norma H. from Hubert A.

SUTHERLAND. Lulu F. from Fred J.

NATURALIZATION PETITIONS

Petitions for naturalization, with name, nationality and residence given, were filed yesterday with the United States District Court, as follows:

Howard J. Eggleston, England, Pasadena.

Josep Bjanovich, Jugo-Slavia, San Pedro.

Ernest W. Dudley, England, 518 Vancouver avenue.

Albert R. J. Chivers, England, 722 North New Hampshire avenue.

OFFICIAL DEATH LIST

Name and place of death—	Age.	Date.
AMELUNG, Elizabeth. Los Angeles	[illegible]	May 22
ANDEREGG, John. Los Angeles	[illegible]	May 23
AYLA, Dela. Los Angeles	[illegible]	May 24
BABER, Helen. Los Angeles	[illegible]	May 24
BAKER, John. Los Angeles	[illegible]	May 24
BARBER, Martin. Los Angeles	[illegible]	May 24
BEACH, Florence. Los Angeles	[illegible]	May 24
BORCHARDT, Charles. Los Angeles	[illegible]	May 23
BOYER, Thomas. Los Angeles	[illegible]	May 23
BRIGROFF, Joseph. Los Angeles	[illegible]	May 24
BROOKS, Edwin. Los Angeles	[illegible]	May 24
BURDICK, John. Los Angeles	[illegible]	May 23
CASHIN, Henrietta. Los Angeles	[illegible]	May 23
CHAPMAN, Emily. Los Angeles	[illegible]	May 24
COCHRANE, James. Los Angeles	[illegible]	May 24
COLLINS, John. Los Angeles	[illegible]	May 24
DU MOND, Catherine. Los Angeles	[illegible]	May 23
GRAVES, Anna. Los Angeles	[illegible]	May 24
HARTZ, John. Los Angeles	[illegible]	May 24
HELIKER, Emma. Los Angeles	[illegible]	May 24
HILL, Harris. Los Angeles	[illegible]	May 24
HOLLY, William. Los Angeles	[illegible]	May 24
HOLMES, D. C. Los Angeles	[illegible]	May 23
JOHNSTON, Gill. Los Angeles	[illegible]	May 23
JUNG, Johanna. Los Angeles	[illegible]	May 23
MILLIGAN, Edith. Los Angeles	[illegible]	May 21
NAVARRE, Celia. Los Angeles	[illegible]	May 23
NEAS, Martha. Los Angeles	[illegible]	May 22
NEIS, Coral. Los Angeles	[illegible]	May 24
OSBORNE, Sarah. Los Angeles	[illegible]	May 24
PALMER, Anna. Los Angeles	[illegible]	May 23
PRINDLE, Frances. Los Angeles	[illegible]	May 23
RALSTON, Ella. Los Angeles	[illegible]	May 24
ROBERTS, Charles. Los Angeles	[illegible]	May 23
RUTHERFORD, N. R., Jr. Los Angeles	[illegible]	May 23
RYAN, Joseph. Los Angeles	[illegible]	May 21
SHEETS, George. Los Angeles	[illegible]	May 23
TAYLOR, William. Los Angeles	[illegible]	May 23
TRACEY, James. Los Angeles	[illegible]	May 24
WARNER, Cecil. Los Angeles	[illegible]	May 20

DEATHS

With Funeral Announcements.

BAKER. May 21, at 522 North Westmoreland avenue, Mrs. Agnes J. Baker, aged 59 years. Funeral services will be held today at 10 a.m. from the chapel of Strother & Dayton, 6240 Hollywood Boulevard. (Seattle, Wash., papers please copy.)

BEANE. In this city, May 26, Maud M. Beane and infant son, Beane. Funeral services Wednesday, May 28, at 2 p.m., from Pierce Brothers' chapel, 720 West Washington street, corner of Bonsallo.

BONFOEY. May 24, 1924, Buel W. Bonfoey, father of Mrs. Beulah H. Emerson of San Diego, Cal. Funeral services will be held in the chapel of J. D. Paris & Co., corner Tenth and Flower streets, Wednesday, May 28, at 2 p.m.

BOOTH. At 1060½ West Edgeware Road, Mrs. M. E. Booth, beloved mother of Mrs. C. W. Cox of this city, O. E. and W. N. Booth of San Bernardino, and Roy R. Booth of Houston, Tex. Remains in care of the Ruppe Mortuary, 542 South Figueroa street.

CAILLET. May 24, Melanie Caillet, aged 56 years. Remains at Bresee Brothers, 855 Figueroa.

CAMPBELL. May 26, Edward A. Campbell. Remains at the parlors of W. A. Brown. Notice of funeral later.

DIMINICO. At San Fernando, Mack Diminico. Remains at chapel of Ivy H. Overholtzer.

EVANS. Funeral services for Alice Coulthurst Evans will be held today at 4 p.m. from Pierce Brothers' chapel, 720 West Washington street, corner of Bonsallo.

GILLET. Willis Gillet, aged 84 years, devoted husband of Katie B. Gillet, loving father of Mrs. L. C. Leland. Services today at 1 p.m. from the parlors of Lawson F. Utter, 4254 Moneta avenue.

DEATHS

With Funeral Announcements.

HARTZ. John J. [illegible]

HELIKER. May 25, Emma [illegible] home of her daughter [illegible] She is survived by [illegible] Seattle. Private services will be held [illegible] May 28, at 2 p.m. [illegible] 1239 South Hope street.

JACKS. May 21, Robert C. [illegible] Forty-first street, beloved husband of [illegible] Jacks. Remains at Pierce Brothers [illegible] ington street. Notice of funeral later.

JOHNSON. The funeral of [illegible] be held May 28 at 1:30 p.m. [illegible] Alvarez & Moore.

LOCKETT. In this city, May [illegible] lard Lockett. The remains will be shipped [illegible] Knoxville, Tenn. [illegible] ers, 720 West Washington street.

LOUDERMILK. May [illegible] Remains at the parlors of W. A. Brown. Notice of funeral later.

McKINLEY. At [illegible] George C. McKinley, aged [illegible] Funeral services [illegible] of Monterey Park [illegible] & Son, May 27, 2 p.m. [illegible] Bay, Ontario, Can.

MILLER. Funeral services for [illegible] will be held Wednesday, May [illegible] from St. Joseph's Church [illegible] Angeles streets. [illegible]

MITCHELL. James [illegible] Funeral today at 2 p.m. [illegible] The Washington Company [illegible] ton street.

MOORE. Henry [illegible] Interment [illegible] Paris & Co., [illegible]

MORROW. May 25 [illegible] years. Masonic funeral services [illegible] chapel, 855 Figueroa [illegible]

NICHOLS. At Alhambra, May 25 [illegible] Bessie Nichols, aged [illegible] York, beloved wife of [illegible] of Mrs. Helen King. Funeral notice later [illegible]

NUNN. At Riverside, Cal. [illegible] 2236 West [illegible] ing wife of J. E. Nunn [illegible] Miller of Oakland [illegible] Angeles. Funeral from chapel of [illegible] 855 South Hill [illegible] Members of [illegible] will have charge of services.

ONOFA. Daniel [illegible] Funeral from [illegible] Ivy H. Overholtzer in charge.

PARKS. In this city, May [illegible] beloved wife of L. E. Parks [illegible] Ruth E. Parks [illegible] Robert M. Parks, all of Los Angeles. Remains at Pierce Brothers [illegible] ington street. Notice of funeral later.

PENNINGTON. Mattie E. [illegible] Avenue 28. Funeral services [illegible]

ROBINSON. At 1824 West [illegible] ary Robinson. Remains at Cresse's [illegible]

SKINNER. At [illegible] George W. Skinner, beloved husband of [illegible] tie M. Skinner [illegible] and brother of [illegible] and Mrs. T. B. [illegible] Masonic funeral [illegible] & Co., Ocean Park.

THOMPSON. At [illegible] Thompson [illegible] sister of Mrs. H. S. [illegible] of Minnesota. Funeral from the chapel of [illegible]

TRIBE. Hortense Tribe. Private funeral [illegible] of Geo Alvarez & Moore.

FUNERAL NOTICE

Attention, [illegible] G.A.R.: You are requested to assemble at [illegible] Funeral [illegible] at 2 p.m. [illegible]

B. M. [illegible] Adjutant.

FUNERAL NOTICE

Attention, Summit W.R.C. No. [illegible] requested to assemble at the [illegible] funeral parlors, 855 South Hill street, Tuesday, May 28, at 10:30 a.m., to attend the funeral of our late member, Elizabeth [illegible] radee invited.

[Signed] [illegible]

GENEVA R. ALGER, Secretary.

FUNERAL NOTICE

Funeral services for [illegible] at Ivy Overholtzer's funeral parlors [illegible] Hill, under the auspices of [illegible] No. 7, Wednesday, May 28, at 2 p.m. [illegible] bers are requested to be present.

MRS. LOUISE BUCHANAN [illegible]

MRS. GERTRUDE LANDON [illegible]

CARD OF THANKS

We wish to express our sincere thanks to our friends for the beautiful floral offerings [illegible] De Oliveira's memory, and for the [illegible] sympathy to us in this hour of our grief.

MISS C. DOBBS [illegible]

PHILIP DE OLIVEIRA [illegible]

CARD OF THANKS

We wish to express our sincere thanks for sympathy and beautiful floral offerings [illegible] mother.

C. W. BASER [illegible]

FUNERAL DIRECTORS

EDWARDS BROTHERS, Formerly EDWARDS, GAMAGE & [illegible] A COMPLETE FUNERAL [illegible]

ROBINSON & ADAMS, Formerly Booth & Boylson Co.

RUPPE MORTUARY. W. H. SUTCH, 542 S. Figueroa

GODEAU & MARTINONI Funeral Service

E. CLAIR OVERHOLTZER

E. E. OVERHOLTZER

REED BROS.-DELLENBAUGH CO., 721 WEST WASHINGTON

PIERCE BROTHERS, 720 WEST WASHINGTON

PECK & CHASE CO.

Garrett Bros.

Robt. Sharp & Son

CEMETERIES

FOREST LAWN MEMORIAL PARK, "The Cemetery Unusual," Cemetery, Mausoleum, Crematory. Glendale Ave. & San Fernando Road

BEAUTIFUL HOLLYWOOD CEMETERY, 6000 Santa Monica Blvd. Automobile at your service

INGLEWOOD PARK CEMETERY, Columbarium

ROSEDALE CEMETERY, Crematory, Vault, Columbarium, 1831 West Washington

FLORISTS

HOWARD & SMITH Floral Offerings, FLORAL DESIGNS OUR SPECIALTY, NINTH AND OLIVE STREETS

DIAMOND FLORISTS, FLOWERS FOR ALL OCCASIONS, 721 W. WASH.

CHILDREN DIE IN FIRE

[BY A. P. NIGHT WIRE]

MEDICINE HAT (Alta.) May 26.—Four children [illegible] ther perished in a fire [illegible] son, Alta., Sunday morning [illegible] cording to meager reports [illegible] here today. The family's [illegible] was Guest, the [illegible]

Southern Ca[lifornia]

Vol. XLIII.

WOMEN'S CL[UBS] HEAD AR[RIVES]

Mrs. Winter Comes [to] Federation Mee[ting]

Will be Guest Tomo[rrow at] Dinner in Pasad[ena]

Notable Record Mad[e in] Organization Ch[air]

BY MYRA NYE

Mrs. Thomas Gerald Wi[nter], chief of 2,800,000 wo[men], came to the Southland t[o] the biennial conventio[n of the] General Federation of [Women's] Clubs which begins its s[essions a] week from today in this [city. She arr]ived in Pasadena Sunday [and will re]main quietly in the Cro[wn City] for several days.

Wednesday she will be [guest of] honor at a dinner at th[e] Maryland, when a few of [her] friends will gather to t[alk of] the coming gathering.

Mrs. Winter is closing fo[ur years] of service as president an[d under] the constitution of the fe[deration] is not eligible for re-elect[ion to] her high office Mrs. Win[ter has] brought honor and increase[d] of service in marked degre[e. When] she became president the [federation] had 2000 clubs, with [a mem]bership of 300,000. T[oday it] counts 5000 clubs and a m[ember]ship of nearly 3,000,000, wi[th] twenty-one different c[ountries] of the world. These ar[e more] closely integrated than the[y have] ever been, due in great par[t to the] leadership of Mrs. Winter.

Under Mrs. Winter's co[unsel] and wise guidance Americ[an] women have made their i[nfluence] felt against child labor an[d] in behalf of improv[ed in]dustrial conditions for wom[en at] work, as well as for wider [or]ganization, law obedience a[nd en]forcement, vigilant citizensh[ip,] particularly intere[sting in] years. This latter has been [one of] Mrs. Winter's prime motive[s in] her work. She was cho[sen by] President Harding as a mem[ber of] the committee for the di[sarma]ment conference.

This forceful woman h[as] made many appeals to go i[nto] local and public life. She [says] that she will devote her[self to] writing. She has just acce[pted a] staff position on a monthly [maga]zine of prominence.

Former Bank Theft Suspe[ct] Thanks 'Tim[es']

Letters of thanks to The T[imes,] Dist.-Atty. Keyes and Sheriff [Traeger] for the investigation, [which] cleared him of complicity in [the] robbery of the First Na[tional] Bank of Arcadia, were dispa[tched yes]terday by Salvador Me[ndivil, re]cently pardoned by Gov. Ric[hardson.]

"Indelibly impressed on [my] mind," Mendivil wrote to The Times, "are the magnificen[t] attributes of justice and fai[rness] which predominate in this [great] country and in the dispo[sition] of which, in my behalf, [your] newspaper took such an activ[e and] successful part."

MAN KILLED BY TRA[IN]

An unidentified Mexican [was] fatally injured last night [when] he was run down by a Sou[thern] Pacific locomotive at North [Main] and Alameda streets crossing. [The] victim was taken to the Rece[iving] Hospital, where it was found [he had] suffered the loss of a leg an[d] arm and other injuries. Acc[ording] to Herbert Guthman of [North] Johnson street, a witne[ss to] the accident, the man walke[d into] the path of the incoming [train] apparently without seeing it.

CITY'S LIQUO[R]

Supreme Court Rules [in] Gandier Ord[inance]

The right of the city of L[os Angeles in re]gulating the amount of liqu[or a ...] patient was upheld, in effect, [by the Su]preme Court yesterday.

The effects of the decision e[stablish] the right of municipal[ities to] prohibit the sale of intoxica[ting li]quors on physicians' prescript[ions.] In the opinion by Justice McR[eynolds] it is stated that "neither [the] Eighteenth Amendment nor [the] Volstead Act grants the righ[t to] intoxicating liquor withi[n the] state."

Merlin W. Hixon, Los An[geles] druggist, testing the city ordina[nce,] contended the ordinance wa[s in]valid because under the Ei[ghteenth] Amendment as const[rued by] the Volstead law, drug[gists are] authorized to deliver one [pint] of intoxicating liquor on a ph[ysician]'s prescription.

"Any State law or municipal [ordi]nance which would restrict [that] federal right would, Hixon [con]tended, deprive him of his co[nsti]tutional rights under the F[ourteen]th Amendment which g[uarantees] to all citizens equal protec[tion of] the law and protected t[hem from] being deprived of an[y prop]erty rights without due proces[s."]

Referring to the suggestion [that] Congress, by the Volstead [Act, con]ferred some right or privi[lege] which is protected by the F[ourteen]th Amendment," and that [this] right "may not be abridged [by a] State nor municipality," Ju[stice] McReynolds stated that "Hi[xon] had failed to raise any substan[tial] federal question."

"Certainly nothing in that (V[olstead]) act lends color," the c[ourt de]clared, "to the suggestion [that it] endows pharmacists with [the right] to dispense liquors."

City Prosecutor Friedlan[der, who] has fought the case thro[ugh] the high tribunals of the S[tate] and the nation during the [last few] years, stated yesterday [that it] was a gratifying victory for [the city.]

DEATHS

With Funeral Announcements.

HARTE. John J. Harte of 2223 Lincoln avenue. Funeral services today at 3 p.m. at Chapel.

HELLIKER. May 25, Emma T. Helliker, at the home of her daughter, Mrs. Charles A. Smith. She is survived by Mrs. Hughes, W. S. Hill, Seattle. Private services will be held Wednesday, May 28, at 2 p.m., from the Cornell chapel, 1219 South Hope street.

JACKS. May 26, Robert C. Jacks of 1220 East Forty-first street, beloved husband of Sadie Jacks. Remains at Pierce Brothers, 720 West Washington street. Notice of funeral later.

JOHNSON. The funeral of Charles Johnson will be held May 28 at 1:30 p.m. from chapel of Gee Abraham & Moore.

LOCKETT. In this city, May 25, William Bullard Lockett. The remains will be shipped Wednesday to Knoxville, Tenn., for burial, by Pierce Brothers.

LOUDERMILK. May 25, Curtis A. Loudermilk. Remains at the parlors of W. A. Rose. Notice of funeral later.

McKINLEY. At Monrovia Park, May 24, Dr. George C. McKinley, aged 45 years. Funeral services in charge of I.O.O.F. Lodge of Monrovia Park, from parlors of F. A. Shaw & Son, May 27, 3 p.m. Interment, Bailey's Bay, Ontario, Can.

MILLER. Funeral services for Susan Lyon Miller will be held Wednesday, May 28, at 2 p.m. from St. Joseph's Church, Temple and Los Angeles streets. Pierce Brothers, directors.

MITCHELL. James H. Mitchell, aged 59 years. Funeral today at 2 p.m. from the chapel of The Washington Company, 720 West Washington street.

MOORE. Henry Monroe. Interment, Rosecrans Memorial Park. J. J. Pierce & Co., directors.

MORROW. May 25, Dr. Don Morrow, aged 53 years. Masonic funeral services at Symons Brothers' chapel, 850 Figueroa, Tuesday, 10:30 a.m.

NICHOLS. At Alhambra, May 25, 1924, Matilda Jacobs Nichols, aged 52 years, a native of New York, beloved wife of J. M. Nichols and mother of Mrs. Galen Kipp. Funeral notice later. Turner, Stevens & Turner, Alhambra, directors.

NUNN. At Riverside, Cal., Anna D. Nunn of 2332 West Twenty-ninth Place, this city, beloved wife of J. R. Nunn, mother of Mrs. Fannie Miller of Oakland, Lorena Nunn of San Francisco, Capitola and Wanda M. Nunn of Los Angeles. Funeral from chapel of Ivy H. Overholtzer, 954 South Hill, Wednesday, May 28, at 2 p.m. Members of Ednewian Lodge, No. 67, F. and A. M., and Bartlett-Logan W.R.C., No. 7, will have charge of services. Interment Inglewood Park Cemetery.

OSBORN. Daniel Osgan of 542 South Clarence street. Funeral from residence at 10 a.m. today. Ivy H. Overholtzer in charge.

PARKS. In this city, May 25, Mary Sibley Park, beloved wife of L. E. Parks and mother of Ruth E. Parks, aunt of W. M. Dean of Ventura, Co., and Sibley G. Peace, James L. Peace and Robert M. Peace, all of Los Angeles. Remains at Pierce Brothers, 720 West Washington street. Notice of funeral later.

PENNINGTON. Matilda E. Pennington of 330 Rose Avenue 58. Funeral services today, 11 a.m., at Chapel.

ROBINSON. At 1034 West Avenue M, Rita Gertrude Robinson. Remains at Crane's, Station of Seventh line.

SKINNER. At 626 Ashland avenue, Santa Fe, George W. Skinner, beloved husband of Ida M. Skinner, father of Dorothy M. Skinner and brother of N. J. Skinner of Los Angeles and Mrs. T. B. La Motte of Redondo. Masonic funeral services Wednesday, May 28, 2 p.m., from the chapel of G. A. Kinney & Co., Ocean Park.

THOMPSON. At Balboa Beach, Cal., Linda L. Thompson, loving wife of Harry D. Thompson, sister of Mrs. H. R. Pratt and Gussie Lee of Minnesota. Funeral from the chapel of Ivy H. Overholtzer, 954 South Hill street, Wednesday, May 28, 10:30 a.m. Interment, Evergreen Cemetery. R. Hansen Abbott, reader, Masters of the Angelus Knoll Club and Golden Statesmen Club invited. Members of Los Angeles Chapter, No. 168, O.E.S., and Stanton W.R.C., No. 18, will have charge of services at the grave.

TRIBE. Bartonus Tribe. Private funeral today, 2 p.m., from chapel of Gee Abraham & Moore.

FUNERAL NOTICE

Attention, Stanton Post, No. 88, G.A.R.: You are requested to assemble at Wilshire Funeral Parlors, 737 West Washington street, at 2 p.m. Tuesday, May 27, to conduct services for our late comrade, A. H. Davison. Relief Corps and friends invited.

D. B. WOLCOTT, Commander.

R. M. CROUCH, Adjutant.

FUNERAL NOTICE

Attention, Stanton W.R.C., No. 18: You are requested to assemble at the Ivy Overholtzer funeral parlors, 954 South Hill street, Wednesday, May 28, at 10:30 a.m., to attend the funeral of our late member, Elizabeth D. Thompson. Relief Corps invited.

[Signed] HELEN M. THOMAS, President.

GENEVA B. ALGER, Secretary.

FUNERAL NOTICE

Funeral services for Anna D. Nunn will be held at Ivy Overholtzer's funeral parlors, 954 South Hill, under the auspices of Bartlett-Logan W.R.C. No. 7, Wednesday, May 28, at 2 p.m. All members are requested to be present.

MRS. LOUISE BUCHANAN, President.
MRS. GERTRUDE LANGDON, Secretary.

CARD OF THANKS

We wish to express our sincere thanks to all friends for the beautiful floral offerings in Dr. Oliveras' memory, and for the manner of sympathy to us in this hour of our great loss.

MISS C. DOMEC and
MISS F. DOMEC and
PHILIP DE OLIVARES and
MISS M. MOORE.

CARD OF THANKS

We wish to express our sincere thanks for the sympathy and beautiful floral offerings for our dear mother.

C. W. HARRIS,
MISS M. HARRIS,
MRS. CLARA MORELAND,
MRS. HETTIE SEARS.

FUNERAL DIRECTORS

EDWARDS BROTHERS
Formerly EDWARDS, GAMASH & HEATH
A COMPLETE FUNERAL in a MODERN CHAPEL, Chairs, Soloist and Auto, all at one moderate price, $150. Also a complete line of metallic caskets priced from $150 up. Edwards Bros. Mortuary, Fifteenth and Hill, 1218 South Hill. Phone Bdwy. 6215. 326 West 10th st. Phone Main 8000.

ROBINSON & ADAIR
Formerly
Booth & Boylan Co.
New location, 317 West Eighth street, near Hope. Phone Main 8000 and Ardmore 5000.

RUPPE MORTUARY
W. H. SUTCH, 642 S. FIGUEROA
Most Reputed, Oldest Established in Los Angeles. Main 2000

GODEAU & MARTINONI
Funeral Service That Serves
New location, 1276 West Washington street. Phone Main 4200

E. CLAIR OVERHOLTZER CO.
FORMERLY
E. E. OVERHOLTZER-SONS CO.
Phone 1979 1205 South Grand

REED BROS.-DELLENBAUGH CO.
731 WEST WASHINGTON. PH. Ardmore 5000

PIERCE BROTHERS
720 WEST WASHINGTON. PH. Ardmore 5000

PECK & CHASE CO.
Main 6021. 1919 South Figueroa street. Ivy 4

Garrett Bros. 1071—TUcker—1071

Robt. Sharp & Son Main 1000

CEMETERIES

FOREST LAWN MEMORIAL PARK
"The Cemetery Unusual"
Cemetery, Mausoleum, Crematory
Every type of burial space, personal use or "Among the Hills"
Glendale Ave. & San Fernando Rd.

BEAUTIFUL HOLLYWOOD CEMETERY CREMATORY
6000 Santa Monica Blvd. Holly 6000
Automobile at your service

INGLEWOOD PARK CEMETERY
Columbarium Crematory
Outside Los Angeles City Limits
On Redondo Boulevard

ROSEDALE CEMETERY
Crematory, Vault, Columbarium
1831 West Washington

FLORISTS

HOWARD & SMITH
Floral Offerings
FLORAL DESIGNS OUR SPECIALTY
MINUTE AND QUIET SERVICE
PHONE PRIOR 7941

DIAMOND FLORISTS
FLOWERS FOR ALL OCCASIONS
Artistic Work
731 W. Wash. AT 6918

CHILDREN DIE IN FIRE

[BY A. P. NIGHT WIRE]

MEDICINE HAT (Alta.), May 26.—Four children and their mother perished in a fire near Alderson, Alta., Sunday morning, according to meager reports received here today. The family's name was Guest, the advices said.

Southern California Interests. Editorials—News—Business—Society—The Drama.

The Times
LOS ANGELES

Vol. XLIII. TUESDAY MORNING, MAY 27, 1924.—PART II. 24 PAGES. POPULATION [By the Federal Census (1920)—576,673 / By the City Directory (1924)—1,240,120]

WOMEN'S CLUB HEAD ARRIVES

Mrs. Winter Comes Early to Federation Meeting

Will be Guest Tomorrow at Dinner in Pasadena

Notable Record Made While Organization Chief

BY MYRA NYE

Mrs. Thomas Gerald Winter, who is chief of 2,500,000 women has come to the Southland to preside at the biennial convention of the General Federation of Women's clubs, which begins its sessions a week from today in this city, arrived in Pasadena Sunday and will rest quietly in the Crown City for several days.

Monday she will be guest of honor at a dinner at the Hotel Maryland, when a few of her close friends will gather to talk over the coming gathering.

Mrs. Winter is closing four years of service as president and, under the constitution of the federation, is not eligible for re-election. To her high office Mrs. Winter has added honor and increased power and service in marked degree. When she became president the federation had 3000 clubs, with a total membership of 300,000. Today it has 8000 clubs and a membership of nearly 2,000,000, with clubs in forty-one different countries of the world. These are more closely integrated than they have ever been, due in great part to the leadership of Mrs. Winter.

Under Mrs. Winter's consistent and wise guidance American club women have made their influence felt against child labor and illiteracy, in behalf of improved industrial conditions for women who work, as well as for wider American citizenship, law obedience and enlightened, vigilant citizenship and more particularly international peace. This latter has been always Mrs. Winter's prime motive in all her work. She was chosen by President Harding as a member of the committee for the disarmament conference.

This forceful woman has put her many appeals to go into political and public life. She states that she will devote herself to literary work. She has just accepted a position on a monthly magazine of prominence.

Former Bank Clerk Theft Suspect Thanks 'Times'

Letters of thanks to The Times, Sheriff Traeger, Keyes and Sheriff Traeger for the investigation, which cleared him of complicity in the robbery of the First National Bank of Arcadia, were dispatched yesterday by Salvador Mendivil, who was pardoned by Gov. Richardson.

"The article impressed on my mind," Mendivil wrote to The Times, "are the magnificent attributes of justice and fairness, which predominate in this glorious country and in the dispensing of which, in my behalf, your paper took such an active and leading part."

MAN KILLED BY TRAIN

An unidentified Mexican was killed and injured last night when he was run down by a Southern Pacific locomotive at North Main and Alameda streets crossing. The body was taken to the Receiving Hospital, where it was found he had suffered the loss of a leg and an arm and other injuries. According to Herbert Guthman of 347 Robinson street, a witness to the accident, the man walked in front of the incoming train apparently without seeing it.

CITY'S LIQUOR LAW UPHELD

Supreme Court Rules Physicians Must be Guided by Gandier Ordinance in Prescribing

The right of the city of Los Angeles to exercise its police power in limiting the amount of liquor that a physician may prescribe for a patient was upheld, in effect, by a decision of the United States Supreme Court yesterday.

The effects of the decision establish the right of municipalities to prohibit the sale of intoxicating liquor on physicians' prescriptions. The opinion, by Justice McReynolds, stated that "neither the Eighteenth Amendment nor the Volstead Act grants the right to prescribe intoxicating liquor within a state."

Frank W. Hixson, Los Angeles druggist, during the city ordinance, which banned the ordinance was invalid under the Eighteenth Amendment as construed by the Volstead law, druggists were refused to deliver one pint of intoxicating liquor on a physician's prescription.

"No state law or municipal ordinance which would restrict this right would, Hixson asserted, deprive him of his constitutional rights under the Fourteenth Amendment which guarantees all citizens equal protection of the law and protected them from being deprived of any of their rights without due process of law."

Referring to the suggestion that under the Volstead Act, "property right or privilege is protected by the Fourteenth Amendment," and that such rights "may not be abridged by state or municipality," Justice McReynolds stated that "Hixson has failed to raise any substantial question."

"There is nothing in that (Volstead) which lends color," the court continued, "to the suggestion that druggists with the proper permit may not dispense liquors."

The Prosecutor Friedlander, who fought the case through the high tribunals of the State and nation during the past seven years, stated yesterday that the decision was a gratifying victory for his department, as the Gandier ordinance, the law in question, will continue to be enforced. The Gandier ordinance limits the amount obtainable on a physician's prescription to eight ounces. The Volstead Act permits sixteen ounces to be prescribed.

The case originated three years ago when a number of physicians were arrested for asserted violation of the Gandier ordinance. They were convicted, and the case was taken to the Superior Court. There the conviction was upheld, and the question went successively to the State Court of Appeals, the State Supreme Court and lastly, the United States Supreme Court.

The Retail Druggists Association, according to Mr. Friedlander, took a hand in fighting the case, and was represented in Washington by an attorney. Attorney Ray Nimmo of Los Angeles was at the bar for the defendants.

The contention, as set forth by Mr. Friedlander, was that as alcohol contains certain dangerous elements, it should be subject to regulation under police statutes.

The physicians and druggists contended that, as the life of the patient is in the hands of the physician, he alone is qualified to say how much alcohol that person should be entitled to have.

It was conceded by the prosecutor that alcohol has some therapeutic value, but he contended that supervision should be exercised over its use.

The decision will have a far-reaching effect, according to Mr. Friedlander, as a large number of States have had the same condition to contend with. Among others, there have been decisions in Montana and New York which declared that portion of the Volstead Act limiting prescriptions to be unconstitutional. The decision of the Supreme Court will act to overrule these cases.

END OF BRILLIANT REGIME NEARING

Mrs. Thomas G. Winter

ARBUCKLE TO APPEAR ON STAGE

Former Comedian Will be on Pantages Circuit; to be Here Soon

Roscoe (Fatty) Arbuckle, former film and stage comedian, yesterday attached his signature to a contract calling for a year's tour of the Pantages circuit and expects to make his bow to local theater patrons some time next month.

This announcement was made yesterday by Alexander Pantages, who launched the famous comedian on his stage career twenty-one years ago when Arbuckle appeared in a Seattle theater with a blackface monologue act.

Mr. Pantages stated that Arbuckle will open his tour in San Francisco June 6 and appear in Los Angeles probably two weeks later.

"At that time Mr. Arbuckle had a fine tenor voice," Mr. Pantages stated last night, when he recalled the comedian's first appearance, "and his act made a hit wherever he went. For sentimental reasons I would like to see him use his old monologue in this tour, although it hasn't been decided whether he will use it or not, as it calls for a black make-up."

Arbuckle retired from pictures in September, 1921, following the death of Virginia Rappe, a moving-picture actress, after a drinking party at the St. Francis Hotel, San Francisco, at which he was present. A murder charge was filed against him and later the grand jury returned an indictment charging manslaughter. He was tried three times on this charge, the first two trials resulting in disagreements, the last trial in his acquittal.

Although he was reinstated to the screen by Will Hays in 1922 protests from women's clubs and other organizations were so insistent that he decided to withdraw. After directing four or five comedies he entered into an engagement as entertainer of a Chicago cafe in May, 1923.

SEE WHITEWASH IN TIMME QUIZ

State Narcotic Inspectors Issue Statement

Question Faith of Medical Men's Investigation

Cite Fact Chairman is Former Associate of Accused

A battle between the State Board of Pharmacy and the County Medical Association loomed last night when inspectors of the State board issuer a statement labeling as a "whitewash" the naming of a committee appointed by the medical association to investigate Dr. Arthur Timme, physician, who was recently arrested for asserted violation of the narcotic laws.

The statement from State Narcotic Inspectors Earl and Roberts was forthcoming when they learned that Dr. Ross Moore, also well known in medical circles, had been appointed as chairman of the investigating committee.

"Dr. Ross Moore has offices adjoining Dr. Timme in the Brockman Building, and was associated with him in conducting a sanatorium-hotel in South Pasadena that was raided by the authorities of that city," declared the inspectors in their statement. "We do not believe that Dr. Moore should be appointed as the head of the investigating committee; it looks like a whitewash to us."

TRIAL SET FOR TODAY

Dr. Timme is scheduled to come in Police Judge Frederickson's court today at 10 a.m. on a charge of having furnished narcotics to known addicts. He was arrested in his office on April 1, last.

"In 1923," declared Inspectors Earl and Roberts, "Dr. Timme was associated with Dr. Moore in the operation of an institution in South Pasadena that was known as the Hillside Hotel. A permit to operate the place as a sanatorium was refused. However, it was kept open, using a hotel register and running under that plan. The South Pasadena authorities learned that nurses were employed in the place, although they did not wear uniforms. Later the police learned that a case of contagious disease had been brought to the 'hotel' from Long Beach and a raid followed. Dr. Moore was arrested and fined $100 for violation of a South Pasadena ordinance."

BELITTLES SUSPICIONS

Dr. Kiger, president of the County Medical Association, confirmed the inspectors' statement last night that he had appointed Dr Moore chairman of the investigating committee, but declared that he believed the inspectors' suspicions unfounded.

"I am sure that no thought was given to the aspect presented by them," he declared. "In any event, the committee has only the power to report back to the association as a whole for further action. In case of an unfavorable report, steps might be taken to have the accused ejected from the association."

"There's just barely enough truth in the charges of the State inspectors to make it look bad," declared Dr. Moore warmly last night, when he had been informed of the statement issued by Earl and Roberts.

"As a matter of fact, I knew nothing about the appointment until I received a letter to that effect. It was because I knew Dr. Timme, though I was not connected with him in any way, that I was appointed to carry on the investigation, I understand.

ADMITS ASSOCIATION

"Dr. Timme, during 1921 and 1922 was my assistant. After that he established an office for himself in Pasadena. As he was trying hard to get along, I left him rent free, use a room adjoining my office in the Brockman Building.

"As to the charges about the Pasadena hotel, the place was in reality operated by a woman that I knew. Neighbors were hostile

(Continued on Page 2, Column 5)

TODAY'S BIBLE TEXT

BLESSED ARE THE PURE IN HEART; FOR THEY SHALL SEE GOD.

—Matt. v:8.

Do Beasts Like Music? Yes Indeed; If It's Right Kind

But What's it All About? They Ask

At the top the polar bear is wondering whether to applaud or beat it back to the icebergs; Jumbo, however, has his mind all made up—he would like to have a trombone for his trunk.

DEATH-BED WILL ATTACKED

Man Saying He Is Old Friend of Dr. Ruggles Seeks Control of $750,000; Coercion Hinted

A death-bed will executed by Dr. Georgia S. Ruggles, 404 South Irving Boulevard, who leaves an estate valued in excess of $750,000, will become the subject of court controversy today through the action taken by Henry Barkschat, president of the Marbelite Corporation, who says he is an old friend of Dr. Ruggles.

Dr. Ruggles died last Friday, embolism being given as the cause, and the body is now at Pierce Brothers' undertaking parlors. Dr. Ruggles was 74 years of age.

The death-bed will was executed April 28 last, and was offered for probate yesterday afternoon by Attorneys Gibson, Dunn and Crutcher, acting for Richard Nevins and Harry B. Lamport, bond salesmen, who are named as executors.

DRUG INFLUENCE?

Mr. Barkschat, who estimates his own fortune at about $500,000, filed a petition yesterday to be appointed special administrator of the Dr. Ruggles estate. He retained Attorneys Francis D. Adams and Earl Curtis Peck, and Judge Willis will hear the petition at 2 p.m. today.

The last will made by Dr. Ruggles, Mr. Barkschat says, was on August 1, 1923, under which the Guarantee Trust Company of New York was appointed executor and trustee of a large portion of the estate. The petition states that she attempted to make a subsequent will while on her death bed (referring to the one filed for probate yesterday) while under the influence of stimulants, drugs, opiates and other things, and continues that the attempt was made at the instigation of Richard Nevins and Harry B. Lamport, two men with whom Dr. Ruggles is said to have been but slightly acquainted.

At the time the attempt to make a second will was made, Dr. Ruggles was not competent, Mr. Barkschat asserts. He says he had been her business adviser for many years and that he is acting with the approval and consent of the beneficiaries and wants the appointment as special administrator to prevent those he says, are not entitled in the matter from taking possession of the estate.

SAYS BOOKS TAKEN

On information and belief, the petition states, Nevins and Lamport attempted to assume control of the estate immediately after

(Continued on Page 2, Column 4)

LAST RITES GIVEN FOR MRS. PEAK

Police Continue Hunt for "Dr." D'Angoise Who Treated Her

Funeral services for Mrs. F. J. Peak, who died Friday following goat gland treatments by the self-styled "Dr." Louis A. D'Angoise, were conducted yesterday from Edwards Brothers chapel, 936 West Sixteenth street. At the same time police and State officials continued their search for the "physician," who has evaded capture for more than a week.

D'Angoise, whose card indicated he was a specialist in endocrinology and psychopathology, is wanted for asserted violation of the State Medical Act for practicing medicine without a license. State officers are also looking for him for having failed to comply with his parole from San Quentin. Bad checks in excess of $450 are also said to be waiting settlement by the "doctor."

According to information obtained yesterday D'Angoise was sentenced to San Quentin, December 3, 1921, to serve a four-year term for forgery. He was released on parole June 8, 1923.

D'Angoise is said to have observed the methods employed by prison surgeons in giving goat gland treatments for about three weeks and to have acquired his interest in that field of medical science during that time.

F. J. Peak, according to Special Agent Albert Carter of the State Board of Medical Examiners, asserts D'Angoise attended Mrs. Peak prior to her death and administered several treatments to her for a consideration of $400.

JAZZ RILES, OPERA SOOTHES

Ape Smokes, Elephant Likes Tunes; Saxophone Makes Baboon Dance at Psychology Tests

Savage beasts were soothed, Mary the ape smoked a cigarette, Anna May, the elephant, caressed the trombone player and dignified psychologists looked on experimentally at the Selig Zoo where a test was made to determine just what kind of music animals like or don't like.

The Montmarte Orchestra rendered Tin Pan Alley's latest jazz number, bits of operatic airs and sentimental ballads calculated to soothe or excite the savage breast.

Some interesting facts were gleaned.

JAZZ EXCITES 'EM

For instance, the tigers capered mightily and snarled their best when jazz music was played. The strains of the "Merry Widow Waltz" quieted them.

The sacred baboon executed a highly eccentric dance to the tune of a once too-popular song concerning the scarcity of a certain fruit common in Central and South America. When a ballad was played his lordship the sacred baboon became quiet, calm, interested.

The elephant test was most successful. The big pachyderm ignored the band ensemble, shied at the bass viol, trumpeted at the roll of the drum but took kindly to the trombone.

Approaching the trombone player, Buster Johnson, the beast gently tried to take the instrument. Johnson wasn't willing to give up without a struggle but the amiable elephant didn't get a bit mad but stood quietly waving his trunk to and fro.

SAXOPHONE RILES HIM

The bears were more or less susceptible to music, but a huge brown bear, the pride of the zoo, became enraged when Musician Profmoore played a saxophone solo.

Mary, the ape, calmly smoked a cigarette during the music.

The mountain lions weren't much interested.

The experiment was made under the direction of Alan Forrest, psychologists from the University of California, Southern Branch; Occidental College, the University of Southern California, Pomona College and the University of Psychological Research were present.

The psychologists declared that quiet music tends to soothe animals, while jazz music excites them. The knowledge gained, they say, means the saving of time, money and sometimes lives in the motion-picture industry, where many animals are used.

GIRL FIGHTS PROWLER; SUSPECT IS ARRESTED

A charge that William Johnson, oiler on the steamship Yale, attempted to crawl through the window of the stateroom of Miss Cecil Busche, a stenographer on the boat, last Sunday morning, led to his arrest yesterday. Miss Busche screamed and battled with the intruder, who fled. Johnson was overpowered by a deck officer and turned over to the police on suspicion of burglary. Miss Busche reported a petticoat missing.

Bits of News From Today's Want Ads

An invalid's chair in good condition is offered for $12.

Owner must sell for best offer, a 6-cylinder touring car with seat cut down for camping.

$10 reward is offered for return of Eastern Star pin, set with small stone in center, lost on Broadway between 4th and 9th.

Man will lend $6000 or less for three years if well secured by first mortgage.

HOLLYWOOD TO GET NEW BUILDINGS

Structure on Highland to Cost $500,000; Cahuenga is Site for Another

Property at 1825 North Highland avenue will be improved with a six-story store and apartment building costing in excess of $500,000, it was announced yesterday by Walker & Eisen, local architects. The proposed structure, to be erected by Fred L. Wilke, will have a frontage of 167 feet and a depth of 135 feet.

A ninety-nine-year lease involving an aggregate rental of $1,200,000 was negotiated yesterday by the Business District Development Company, according to A. W. Knowles, a member of the building company. It is intended to erect a thirteen-story apartment and store structure on the property within the next two years to cost $500,000. The site, at Cahuenga and Wilcox avenues, is owned by J. E. Flanders.

Architect John M. Cooper is completing plans for a ten-story building to be located on South Los Angeles street between Tenth and Eleventh streets for the Klein-Norton Company at a cost of $300,000. The structure will be sixty feet wide, 150 feet deep, and of reinforced concrete construction.

RANCHERS DUE TO TELL STAND

Bishop Group to Meet With Chamber on Water

Optimism is Expressed for Aqueduct Decision

Tension in Valley Now Less; Arrests Delayed

Departure from Bishop yesterday of a committee of ranchers to attend a conference with a committee of the Los Angeles Chamber of Commerce relieved the tension that had been growing steadily following the dynamiting of the Aqueduct. The committee was appointed at the invitation of the local chamber to discuss the asserted grievances of the ranchers and desert farmers and to take up the controversy regarding water rights in the Owens River Valley in all of its details.

Heading the committee is W. W. Watterson, president of the Owens Valley Irrigation District and president of five Inyo county banks. Others on the committee are Carl P. Keough, president of the Owens River Canal; J. L. Gish, director of the Owens Valley Irrigation District; S. H. Ayers, rancher, and Tom Summers, cattle man.

MOVE APPLAUDED

The action of the local chamber in taking steps to learn the point of view of the ranchers and farmers in the water rights dispute is regarded as highly significant by leaders in the Bishop district. The conference is regarded by citizens of Bishop as indicative of the desire on the part of Los Angeles to examine in detail the ramifications of the situation and avoid further bitter legal and perhaps physical warfare.

"It is our earnest hope that this overture from the Los Angeles Chamber of Commerce is indicative of a desire to give a fair hearing to the claims of the Owens River Valley ranchers," declared Vernon Wilder, president of the Bishop Chamber of Commerce. "We regard it as a hopeful sign. I believe ranchers of this district will do everything in their power to bring about a permanent solution of the problem."

Heretofore, the ranchers contend, they have been able to place facts only before city employees.

The Inyo county committee will stress the potential value of Owens River Valley to Los Angeles as a productive district at the conference with the Chamber here today, it was stated.

COMPLETE CASE

Through a policy adopted at a meeting of ranchers yesterday at Bishop lengthy litigation with Los Angeles is hoped to be averted. This policy provides for presentation at once of the complete case of the ranchers. The ranchers declare they cannot hope to combat the city in a series of actions because of the cost. They point out that one minor suit involving the same principle between the ranchers and the Southern Sierras Power Company was won by the ranchers at a cost of $30,000.

All documents and data relating to controversy, including figures on water, supply, rainfall, crops and conditions, are to be submitted. It is understood that a San Francisco firm of attorneys is to represent the ranchers at the hearing.

While the interest at the seat of the outbreak yesterday centered on the possible outcome of the conference with chamber representatives here today and the hearing tomorrow at Independence, county seat of Inyo, county peace officers and Los Angeles officers and investigators continued their policy of "watchful waiting."

SUIT TO COME UP

The hearing tomorrow of a suit of the city of Los Angeles to adjudicate all water rights of that section will be taken up with consideration of a motion for change of venue. Both sides agree that

(Continued on Page 2, Column 5)

WEBSTER IN LOVE EVASION

Star Witness for State at Willis Murder Trial Refuses to Admit Affection Motive

Bert Webster, the lanky gray-haired carpenter, who is appearing as the star prosecution witness in the trial of Mrs. Margaret Willis, charged with the murder of Dr. Benjamin B. Baldwin, refused to admit in Superior Judge Crail's court yesterday that he loved Mrs. Willis, though he had testified a few minutes before that she had lived with him for four years as his common law wife.

Webster followed Mrs. Helen Baldwin, the young and attractive widow, who had survived Defense Attorney S. S. Hahn's questioning for several hours, to the witness stand. He had completed a long and uninterrupted narrative of his part in the tragedy—the midnight ride with Mrs. Willis and the trunk containing Dr. Baldwin's body and the attempted disposal of the grewsome cargo. He had told it calmly and with no evident display of emotion. And when he had reached the last chapter—Mrs. Willis's surrender to the police—he was asked:

"Why did you do all this, Mr. Webster?"

Webster showed his first sign of nervousness.

"Did you love Mrs. Willis?"

Webster squirmed in the witness chair.

"Do I have to answer that?" he begged.

"If you don't care to answer, I won't press the question," Dep. Dist.-Atty Dennison told him.

"Well—I guess I just seen a fel'a in trouble and I just wanted to help that fella out."

And that was the manner in which Webster answered whether or not he loved Mrs. Willis.

Webster was called to the witness stand late in the afternoon. He told of returning to the West Eleventh street apartment, where he and Mrs. Willis lived as "brother and sister." He saw a trunk and a box of books in the center of the floor. Mrs. Willis explained she had packed them for removal to her new real estate office. She also told him that evening she had purchased Dr. Baldwin's automobile.

"The three of us—Mrs. Willis, the boy and I—heaved the trunk into the turtle-back of the car. It was 7 o'clock. Then I drove the car. She directed me toward Santa Monica and, after a long silence, said:

"'Get hold of yourself. I've got something to tell you. Dr. Baldwin didn't go to Tia Juana, as I said before. He's dead. He's in that trunk. I shot him.'

"She told me Dr. Baldwin had come to her apartment in a drunken condition and that he attacked her. He 'rastled' with her for an hour. She told him to leave her alone.

"'He just kept it up, so I shot him,' she told me."

While riding in the car with the body, Mrs. Willis told Webster she wanted to dispose of the body.

"Why don't you give yourself up?" Webster asked her, according to his story. She replied she did not want him nor sonny to know it.

"Why didn't you 'holler' for help?" he had asked her.

"You know I always fight my own battles," she replied.

"We got to the Newhall grade, near San Fernando," Webster continued.

"Now, you've got to do some-

(Continued on Page 2, Column 6)

FILM PLAYER SUES KEARNS

Mrs. Tenney Asks $200,000 for Asserted Attack

Civil Action Follows Close of Inquiry by Police

Keyes's Office Not to Issue Criminal Complaint

Jack Kearns, manager of Jack Dempsey, heavyweight pugilistic champion, was made defendant in a suit for $200,000 damages filed yesterday by Mary C. Tenney, who accused Kearns of attacking her on the evening of the 3rd inst.

The complaint accused Kearns of "maliciously, wrongfully and wilfully" assaulting the plaintiff. Mrs. Tenney declared she resisted Kearns's asserted advances until he overpowered her by the "use of force and administration to her of narcotic drugs and anaesthetic."

She declared she suffered great mental anguish and humiliation as a result of the asserted attack and asked $100,000 actual damages and a like amount in exemplary damages. The complaint was drawn by Attorneys Benjamin Lewis and Maurice Salsman.

NO CRIMINAL CHARGE

Filing of the civil suit came as an aftermath to an investigation by District Attorney's operatives of the story of the asserted attack as told by Mrs. Tenney.

Mrs. Tenney, who is said to have been employed in motion pictures under the name of Frances Marion Emmerson, stated the asserted attack occurred in a house on Highland avenue sometime between 5:30 and 9 p.m. on the 3rd inst.

Harry Raymond, chief of detectives for the District Attorney's office, said no criminal complaint would be issued against Kearns. Raymond said the results of his investigation had convinced him that Kearns was not guilty of the charge.

EARLIER SUIT RELATED

Raymond said he had received a telegram from Chief of Inspectors Henry of Baltimore that Mrs. Tenney had caused the arrest there of Jessee Rosenstein, owner of the National Piano Company, for an asserted attack in an automobile in January, 1923. According to Raymond, the telegram stated Rosenstein paid a fine of $25 for simple assault, but avoided a civil action with a settlement of $700.

Mrs. Tenney denied, it was stated, that the charges in either the Baltimore case or the Kearns case were a "frame-up."

ASK FIRE-BOX PERMIT

The Board of Public Works yesterday asked the City Council for authority to install thirty-seven fire and police signal boxes in the Boyle Heights District at once, and to employ the necessary men to do the work. Bonds covering the expenditure were voted two years ago, but there has been a long delay in approving the specifications. The Boyle Heights unit, if the approval is given, will be linked up with the rest of the new system when it is built.

ASKS DAMAGES OF DEMPSEY'S PILOT

Frances Marion Emmerson

PHARMACY STUDENT GIVEN LIQUOR FINE

YOUNG MANAGER OF DRUG STORE PLEADS GUILTY AND PAYS $400

Study of too many branches of the drug business cost Bernard Horwitz, 19 years of age, a fine of $400 yesterday.

Horwitz, a pharmacy student, according to his story, at University of Southern California took his final examinations yesterday and then appeared before Police Judge Sheldon and pleaded guilty to bootlegging.

Horwitz also said that he was manager of the Elite Pharmacy at 3030 West Pico street, and admitted that officers had found six gallons of gin and eight quarts of whisky in his possession. He made the gin, he said, and bought the whisky by the case.

Horwitz paid his fine, to which there was an alternative of ninety days' imprisonment.

WIFE'S MARRIAGE BY THREAT IS ANNULED

Testifying she married him because she feared for her life, Ruth Milovich was granted an annulment yesterday of her marriage to Milian Milovich. Mrs. Milovich told Judge Shaw she was first married to John Silva and that they were divorced. She said she learned after her marriage to Milovich that the decree by which she and Silva were divorced had not become final. She then left Milovich, she testified, adding that four days after the final decree of her divorce from Silva was entered, Milovich demanded that she again marry him. When she declined, she said, Milovich threatened her.

HEROINE OF BELGIUM TO VISIT HOME

Mary Van Garsse to Leave Inglewood for Trip to Native Land

(Illustration on Picture Page)

One of Belgium's most heroic daughters, Mary Van Garsse, wearer of the highest decoration the Belgian government can bestow on a woman, is soon to leave her home at Inglewood for a temporary visit to her native land. She intends to revisit the scenes where she played such an important part during the great war, and where she won the gratitude of King Albert and the people of Belgium.

The full story of Miss Van Garsse's activities as a Belgian spy under the direction of her brother, Rene Van Garsse, after the country had been occupied by the German army was told for the first time by her friends a few days ago.

When the German army swept over Belgium it found the Van Garsse family in Meerbeke, their home for generations. The family fled to Holland, abandoning the ancestral home and virtually all of their possessions. They returned after the capture of Antwerp. Miss Van Garsse soon became her brother's most trusted and successful agent. He was the head of the Belgian secret service organization. Her audacity and ingenuity made her invaluable and her work brought her the personal recognition of King Albert.

Miss Van Garsse and her brother were finally placed under arrest by the Germans. They were tried and sentenced to be shot, but through the intervention of a German officer of high rank, their sentence was commuted. At the end of the war they were liberated and the Belgian government then bestowed the war cross on Miss Van Garsse, and her brother was awarded the Order of the Crown with two golden stripes, the highest decoration given by the nation. Miss Van Garsse also was given the right to vote for representatives in the national legislative bodies, a privilege enjoyed but by very few Belgian women. She came to Inglewood about four years ago with her uncle, Father Leo G. Van Garsse of Inglewood.

PLANS FOR WIDENING OF SLAUSON FAVORED

The aims and accomplishments of the East Side Organization, Inc., were unanimously indorsed yesterday by the board of directors of the Huntington Park Chamber of Commerce and complete approval of the Slauson-avenue project, which provides for the extending and widening of Slauson avenue eastward, was expressed. F. E. Alman, executive secretary of the Huntington Park Chamber of Commerce, and C. A. Larson, president of the Huntington Park National Bank, were elected directors of the East Side Organization, Inc. The principal speakers at the meeting yesterday were Leslie R. Saunders, secretary of the East Side body, and E. E. Cox of the board of directors.

SOCIAL WORKERS CONVENE

Child Delinquency, Illness, Mental Tests, Some of Topics Before Almost 1000 Delegates

By a "Times" Staff Correspondent

LONG BEACH, May 26.—With almost a thousand delegates present the Sixteenth Annual California Conference of Social Work got down to business this morning with a number of sectional meetings. This evening a general session in the Municipal Auditorium was attended by all the delegates and a large number of citizens. Delinquency of children, tuberculosis, the adolescent girl, mental test work, the normal family, industrial relations and recreation were subjects discussed.

The general meeting was presided over by Dr. E. P. Ryland of Los Angeles, president of the conference and "Democracy" was the subject. Miss Amy Cryan, formerly a commissioner of the British government and now with the department of political science at Mills College, delivered an address on "How the Increase of Democracy has Affected the Social Conscience of the World." Prof. Dallas Lore Sharp of Boston University and a noted essayist, talked on "Education in a Democracy." A feature was a concert by the Whittier State School Band.

"PROBLEM CHILD"

The delinquency section under the chairmanship of Herbert Sallee, San Diego probation officer, met at the Hotel Virginia in the morning, the general topic being the work of the schools and children's agencies with the problem child. Henry C. Johnson, superintendent of San Diego schools; O. L. Miner of Berkeley, and C. E. Wright, superintendent of the California Junior Republic at Chino, were speakers.

At the same hour the health section gathered at the Elks' lodge rooms under the leadership of Dr. G. Hardy Clark of Long Beach, and discussed tuberculosis. Speakers were Dr. F. M. Pottenger of Monrovia; Dr. W. H. Bucher of Los Angeles; Charlotte Toll of the Veterans' Bureau; Dr. Louis B. Conshaft of San Jose, and Dr. E. Richmond Ware of Los Angeles.

The family and child welfare section held two meetings, one at noon at the Hotel Virginia and another at 2 o'clock at the City Hall. The adolescent girl and the normal family were the respective topics and the speakers were: Orfa Jean Shonts, president of the Los Angeles Business Women's Club; Dr. A. J. Rosanoff, neuro-psychiatrist of Los Angeles; Superior Court Judge Harry Archibald and Dr. Ellen S. Stadmuller, director of child hygiene, State Board of Health.

INDUSTRIAL RELATIONS

The industrial relations section, headed by Dr. Solomon Blum, of Berkeley, as chairman, met in the afternoon. The speakers were Charles H. Martin and A. Pletkin, representing the Los Angeles Forum.

The recreation section met at 3 o'clock at the Hotel Virginia with Mrs. Sigmund Stern as chairman. The speakers were Jay B. Nash, director of physical education, Oakland public schools; Alicia Mosgrove, San Francisco, and Mrs. Emily Harris Noble of the department of economics, University of California.

Tomorrow's program will include consideration of the following subjects: delinquency, health, problems of organization and administration, racial and citizenship problems, education, child welfare, industrial relations, recreation and travelers' aid.

The general session to be held at the Hotel Virginia at 8 o'clock in the evening will be presided over by Miss Pearl Chase, social worker and the "Time of Revolution" will be the theme of Dr. Edwin T. Devin, editor of The Survey, New York. A reception to the delegates will follow the general session.

COURT TO GET WILL ATTACK

(Continued from First Page)

Dr. Ruggles's death, attempted to eject the companions of the dead woman from her home six hours after she died and removed books and documents belonging to the estate.

The will executed August 7, 1923, names Effie Critchfield Bailey principal beneficiary, as does the second will offered for probate yesterday. She lived with Dr. Ruggles for forty-five years and was generally believed to be her sister. She is en route to Los Angeles from Nice, France, and a cablegram has been sent her asking for instructions on the disposition of Dr. Ruggles's remains.

By the provisions of the will of April 28, last, Effie Critchfield Bailey gets all personal effects, clothing and jewelry, except pearls, all French government bonds held for Dr. Ruggles by the American Express Company at Paris and Dr. Ruggles's bank balance with a credit in Italina, Milan and an income of $5000 annually for life.

OTHERS REMEMBERED

Martha Aimino, an Italian maid, gets all the flat silver, $10,000 and $100 a month for life.

Lucy Goddard Stiles, an old friend, for many years dependent upon Dr. Ruggles's friendship, gets $2000 and $2400 per year for life.

Julia Willem of Landes, France, gets 40,000 francs, this being a sum realized by Julia Willem for the sale of Dr. Ruggles's motor car in France; also one bronze statuette in Dr. Ruggles's local home.

Dr. Emil Ries of the Hotel Plaissance of Chicago gets $10,000.

Lamport gets $2000, desk, chairs and cabinet file in her home.

Nevins gets $5000 and one blue Cloisonne vase.

Yvonne Baldwin gets $5000. The balance of the estate is left to the Citizens Trust and Savings Bank, trustee. It will pay all the life incomes, also $25 a month to Dr. Hubert Ruggles of Henry, Ill. The balance of the income from the trust estate is to be used for the education and support of children to be selected by the trustee with the advice of the directors of the First Church of Christ Scientist, Boston, Mass. When every beneficiary of the trust estate shall have died then the trust estate shall go in entirety to the First Church, Boston.

Any possible descendants of Leon M. Sackett, a brother, who died fifty years ago, are disinherited specifically. Witnesses are Ruth Butler and Leonora K. Garver, both of Los Angeles. In the petition asking for confirmation of their appointment as executors, it is stated that Dr. Ruggles was 72 years of age when the will was made.

MEN ARE SILENT

Dr. Ruggles took an interest in Effie Bailey when the latter was a young girl and educated her for grand opera. Miss Bailey took the stage name of Mme. Dore and sang in Paris and Milan.

Nevins and Lamport refused to make any statement regarding the circumstances that led to their appointment by Dr. Ruggles as executors of her estate.

"I became acquainted with Dr. Ruggles through financial dealings," said Nevins. "If you wish any information call up my attorney, Mr. Crutcher."

"I have no statement to make," said Lamport. "All that I wish to make known at the present time is contained in the will filed for probate and you are at liberty to read that over."

Lamport's address is 422 South Citrus street and Nevins lives at 355 State street, Pasadena.

Stock Disease Held in Check; No New Cases

Not a single case of foot-and-mouth disease was reported in the county yesterday. In the last two weeks almost all outbreaks have been confined to contact herds in and near the Hynes District, which reassuring fact leads officials in charge of eradication work here to believe that great progress has been made in the fight on the disease.

The situation in northern districts also was reported as being quiet yesterday with only one new case, that of a herd of forty-eight cattle in Merced county.

RANCHERS DUE TO TELL STAND

(Continued from First Page)

a change of venue or the appointment of an outside judge will be determined, owing to a brother of Superior Judge Dehy being named as one of the defendants.

Sheriff Collins of Inyo county yesterday explained why no arrests have been made despite the fact that it is well known that fifty persons, all from Bishop, went to the scene of the dynamiting Tuesday night in eleven automobiles. He declared he and Dist.-Atty. Hessions have agreed to a hands-off policy until the Los Angeles investigators have uncovered all the evidence they desire to obtain. Sheriff Collins said it is a matter of common knowledge that the dynamiting of the aqueduct was the work of responsible men who will be there when the investigation ends. He declared the county peace officers do not want to do anything that will tend to promote violence.

SEE WHITEWASH IN TIMME QUIZ

(Continued from First Page)

to the institution and when a little girl, afflicted with sleeping sickness, was brought there, their protestations caused the ensuing police action. It was not a case of contagious disease. Like at any hotel, several nurses at various times were guests. I, at times, sent patients there as a quiet place to recuperate from illness."

Asked whether he intended to resign from the investigating committee following the assertions of the State inspectors, Mr. Moore stated most emphatically that he "would not."

"I don't see any reason why I should," he declared.

MANY WITNESSES

The trial of Dr. Timme is expected by Inspector Earl and Roberts to consume several days. Both sides are expected to present numerous witnesses. One of the State's witnesses, D. J. Walters, according to Inspector Earl, is now a prisoner in the County Jail.

"He was formerly convicted for a narcotic offense and spent one year in the Lincoln Heights stockade," said Earl. "He was released some months ago and since his release Dr. Timme began prescribing narcotics to him. One day I found him in company with two other men at a party on Stanford avenue. While the three admitted they were addicts, I could make no arrest because Walters was supplied with a prescription by Dr. Timme. A few days later he was arrested for forgery and put in jail."

REAL ESTATE LAW COURSE

Contracts for the purchase and sale of real property will be discussed in a new course in real estate law announced by the University of California extension division. The first meeting, which will be open to the public, will be held in Room 614, Hillstreet Building, Wednesday at 8 p.m. Information in regard to this and other classes may be obtained at 815 South Hill street. Telephone, VAndike 2401.

"TIMES" MASONIC CLUB

Members of The Times Masonic Club and of Craftsman Lodge of Masons will visit Vermont Square Lodge of Masons, 4707½ South Vermont avenue, tonight. The third degree will be given by the team of Craftsman Lodge. Refreshments will follow.

REVIVAL SERVICES OPEN

A series of evangelistic services, which will be continued for the next two weeks, every evening excepting Saturday, was started yesterday at the Monrovia Christian Church. Dr. Paul Henry Packard, traveling evangelist for the Disciples of Christ, is being assisted in the services by Dr. James Small, pastor of the Monrovia church.

BIMINI PROJECT STANDS

Protests against the proposed special district bond election for the purchase of the "Bimini Slough" property near Third street and Vermont avenue for park purposes, were denied yesterday by the City Council and the election will be held on June 10, as scheduled. The proposition on the ballot calls for the issuance of $475,000 in bonds by the district for the purchase of the property, which is to be developed and used as a public park.

BERT WEBSTER EVADES ISSUE

(Continued from First Page)

thing with that there body,' I told her.

"'I don't know what to do with it. Let's dump it over that bank.'

"'All right,' I replied, 'that suits me,' and between the two of us we heaved it off the machine and over the rail."

Webster said he drove the car a few hundred feet from the scene. Mrs. Willis remained near the truck. Fifteen minutes later she joined him in the car.

"Bert, there's an awful mess back there," she told him. "I'm going to give myself up."

Webster drove her to the police station, gave her a book entitled "Power of Will" to read, then he visited a barber shop, obtained a shave and a hair cut, and ate a hearty breakfast before returning to the police station to tell his story.

Webster will be cross-examined by Attorney Hahn this morning.

Mrs. Baldwin, the youthful widow, was the first principal witness to testify. Her conspicuous swagger stick, which she had always twirled upon entering and leaving the courtroom, was absent.

Mrs. Baldwin had first met Mrs. Willis two days before "the doctor"—as she referred to her late husband—had been killed. Mrs. Willis had visited her to see her baby, and during the meeting there was no discussion of the sale of the doctor's automobile.

On the day that Dr. Baldwin was slain, and several hours after the hour of his tragic death, she telephoned to Mrs. Willis to inquire of her missing husband's whereabouts.

"She told me the doctor had been there and had delivered the car, that he was to come back at noon but that he failed to show up," Mrs. Baldwin testified. "She said he had left his grips and she wanted me to come and get them. I told her the doctor would call for them in time.

"'Really, Mrs. Baldwin,' she told me, 'I don't think he will ever come back. He's gone to Tia Juana.'"

Mrs. Baldwin testified to her diligent search, after her husband's disappearance, for the money Dr. Baldwin may have received through the sale of the car. She found only $70.

Upon cross-examination, Mrs. Baldwin and Attorney Hahn engaged in many argumentative tilts.

LANZIT CASE MAY REACH JURY TODAY

Alienists Declare Suspect Sane in Final Testimony of Dynamite Trial

The prosecution in the case of Joseph J. Lanzit, accused on an attempt to murder his wife with dynamite, furnished most of the witnesses for the defense yesterday. Chief Criminal Deputy Sheriff Wright, Deputy Sheriff Rankin, W. J. Johnston, a private detective who had worked on the case for the District Attorney, and Dep. Dist.-Atty. Ey were all called by Lanzit's attorney.

The testimony concluded with the calling of Dr. Louis Weber, Dr. Victor Parkin and Judge Hewitt in rebuttal, to prove Lanzit's sanity. The arguments will be made today with two hours for each side, and the case may go to the jury late this afternoon. Dep. Dist.-Attys. Van Cott and Ey are conducting the prosecution and trial is before Judge Reeve.

The purpose of calling the officials and detectives was an attempt to prove that Los Angeles county had actually bought the materials with which the asserted bomb was made, and furnished it to Lanzit all ready to set off. The witnesses testified, however, that so far as they knew, Frederick Tate Woodhead, missing explosive expert, had bought and assembled the infernal machine, the placing of which under the barbecue cafe of Mrs. Josephine Lanzit, near Venice, the night of March 13, last, was followed by Lanzit's arrest.

Dr. Weber, an alienist, and Dr. Parkin, who heads the psychopathology department at the General Hospital, both declared they had examined Lanzit after his arrest and considered him sane. Judge Hewitt testified he had had a long conversation with Lanzit when the latter tried to sell him a membership in a country club, and that Lanzit appeared to be rational.

Real Estate Licenses of Two Revoked

As a result of investigations into the methods employed by a real estate broker and salesman in the sale of local property, State Real Estate Commissioner E. T. Kaiser yesterday permanently revoked the licenses of Carl Coffman and R. C. Bever.

In the commissioner's decision it is stated that Coffman negotiated with David Mitchell for the purchase of a lot in a local subdivision for which Mitchell was to pay $10,100. A first payment of $250 was made by Mitchell. The deal was never closed and Coffman is said to have refused to return the $250.

The salesman's license of Bever was revoked by the commission because of asserted false promises made in a transaction concerning a $3600 piece of property.

Henry Preese was induced to enter into the sale of the lot, according to the commission's findings, on the promise that Bever would sell the property before a second installment was due. If the sale was not completed Preese agreed to pay the installment himself. Neither of the salesman's promises is said to have been fulfilled.

Down and Out Physically?

Don't give up hope. Nature provided Mountain Valley Water from Hot Springs, Ark. Hundreds of Los Angeles people benefited. Its cleansing tonic action tends to eliminate poisons from the system, assist weakened kidneys and promote normal functioning. Physicians prescribe it. Order a case.

MOUNTAIN VALLEY WATER CO.

425 West 18th St., Los Angeles

Phone ATlantic 3071 We Deliver

EVERYTHING THAT'S MUSICAL

Why Don't You Encourage

YOUR GIRL OR BOY TO PLAY THE PIANO?

Neither the experienced nor the inexperienced can do good work with dull tools. The

HOBART M. CABLE

is a GOOD, DEPENDABLE PIANO.

We want you to inspect it.

Priced Fairly—Liberal Terms

SOUTHERN CALIFORNIA MUSIC COMPANY

886-888 SOUTH BROADWAY

332 SOUTH BROADWAY

A Grand Piano

—for Every Home!

JUST picture *your own home* with a grand piano!—what distinction, what dignity it would add! At Barker Bros. there are small grands for small rooms and large grands for large rooms at so many prices that it is just as easy to buy a grand as it is any other type of piano.

SOHMER
VOSE
ESTEY
BRAMBACH
MASON
STODART
CAMBRIDGE
KOHLER & CAMPBELL

At Barker Bros.—the names that have been known for years (even as long as a century) for piano perfection. Here, too, there is the assurance of an unqualified guarantee with every instrument sold.

Your old piano taken in as part payment on a new piano, with liberal credit terms.

Barker Bros.

Complete Furnishers of Successful Homes

BROADWAY, BETWEEN SEVENTH AND EIGHTH

DO you read by candle glow where there is electric light?

Why write with pen and ink when you can rent an

UNDERWOOD

All models of Underwood Typewriters for rent at our branch; moderate rates. These machines are kept in repair by experts, free.

UNDERWOOD TYPEWRITER CO.

Incorporated

TRinity 4651

430 So. Broadway Los Angeles

We "Receive"

at our Gas and Electric Works

OUR Gas Works and Electric Works will be thrown open to visitors Tuesday afternoon, May 27, from 2 to 5 o'clock.

We are prompted to this action by the interest shown by many people in the processes involved in the production of gas and electricity.

The Gas Works is at Center and Aliso Streets and the Electric Works is at Palmetto and Alameda Streets. The trip through either of the plants offers the opportunity to observe a great modern industry at close range.

Everybody is invited.

Do Not Fail to Vote for School Bonds June 3

Los Angeles Gas and Electric Corporation

G THAT'S MUSICAL

You Encourage
IRL OR BOY
THE PIANO?

nor the inexperienced can do good
The

T M. CABLE
EPENDABLE PIANO.
it you to inspect it.
irly—Liberal Terms

ERN CALIFORNIA
IC COMPANY
SOUTH BROADWAY
SOUTH BROADWAY

nd Piano
—for Every Home!
our own home with a grand
distinction, what dignity it
Barker Bros. there are small
ooms and large grands for large
prices that it is just as easy to
is any other type of piano.

R
CH
T
OGE
MPBELL

At Barker Bros.—piano
names that have been
known for years (even
as long as a century)
for piano perfection.
Here, too, there is the
assurance of an ironclad guarantee with every instrument sold.

ten in as part payment on a new
th liberal credit terms.

ker Bros.
nishers of Successful Homes
TWEEN SEVENTH AND EIGHTH

by candle glow where there
ght!
h pen and ink when you can

DERWOOD
Underwood Typewriters for
ch; moderate rates. These
t in repair by experts, free.
D TYPEWRITER CO.
Rinity 4651
Los Angeles
way

JAZZ MELODY SENT INTO AIR

Rendezvous Orchestra Has Usual KHJ Success

Hour is Enlivened by Tunes With Punch

Uncle Remus Scores Anew by Banjo Renditions

Hour enthusiasts were given their daily allotment of jazz from KHJ yesterday. Carl Allen and his Rendezvous orchestra from Long Beach, Santa Monica, furnished the wherewithal for tripping the light fantastic. This organization of syncopation that never falter and violin, Bob Cushman, saxophone, Gil Roden, saxophone, J. E. Mee, trumpet, George Johnson, trombone, Ted Appleton, pianist, Jimmie Harrington, banjo, Del Angelety, bass and Jack Bell, drums, carry a punch in their brand of syncopation that never fails to prove effective. The emanations of The Times usually embrace the spare minutes of their on hour to glide over the roof the rythm of this dance mu-

E. H. Bennell, commonly known as "Uncle Remus" appearing through the courtesy of the Barnes Tire Company, surprised the studio audience by appearing with a uke instead of his boon companion, the autoharp. But Uncle Remus is a versatile chap and one instrument meets his purpose as well as another. His harmonica, however, accompanied him and he followed with a solo, assisted by the orchestra. He also provoked hearty dozen laughs and sang some old-time Southern melodies.

ASKS DEATH AS PENALTY FOR THREE

Jurist's Plea in Argument in Trial of Men Accused of Slaying Policeman

Asking the jurors to return a verdict calling for the death penalty, Dep. Dist.-Atty. Howell Richardson yesterday made the opening argument for the State in the trial of Ed Montijo, Tom Bailey and Louis Perry, charged with the murder of Patrolman Glenn E. Young in an attempted hold-up of the Merchants' National Bank building at Seventh and Hoover streets.

Richardson scored the expert testimony adduced by counsel for the defense, intimating that the evidence that Montijo was subnormal mentally, did not lessen his responsibility for the slaying of Patrolman Young.

Chief Deputy Public Defender Clarence, of counsel for Montijo, replied to Richardson's plea, declaring that the testimony showed beyond a doubt that Montijo was irresponsible and that this fact should be considered a mitigating circumstance by the jury in reaching a verdict.

Defender Aggeler, in behalf of Montijo's defense, is expected to make the second argument for the defense this morning. He will be followed by Guy C. Hulsey, attorney for Perry and Bailey, while Dep. Dist.-Atty. Helms will close for the prosecution.

TWO GET LONG TERMS

Burglar and Burglar Admit Guilt and Are Denied Probation

Two defendants, both of whom had denied applications for probation, were sentenced to State prison yesterday by Judge Crail. Harry S. Trost, who admitted burglary of the home of J. B. Lowe, secretary-treasurer of the Pacific Battery Company, to a loss of $30 after working for the company for eighteen months, was sentenced to San Quentin for from one to fourteen years. Norman G. Talbot, who pleaded guilty to burglary of the residence of Thomas P. Burke at 505 Lafayette Place, was sentenced to Folsom prison for from one year to life. It was charged that he obtained a check belonging to Mr. Burke, gardener and a microscope.

Biggest Month

All indications are that May will show the biggest single month's business, for the N C R throughout the country, of any month in the history of the company.

May also will be the 20th month in which each month has exceeded every corresponding month in the past.

The Los Angeles office expects to make a startling announcement of its own business for May at the end of the month.

Also for the year 1924 thus far.

It means that Los Angeles merchants are advancing in efficiency and therefore in prosperity.

The National
Cash Register Company
634 South Hope. VA 2347
C. U. Whiffen, Sales Agent

1924 IS Another Record Breaker

KHJ Program Arranged in Lighter Vein

White's Californians

Hatch Graham, singer and banjoist

Long Beach Californians

Dr. Thomas Lutman, speaker

Maurice Saeta, impersonator

Impersonates Stage Characters

FOUR CULT TRIALS ARE POSTPONED

Mrs. De Bit's Physical Condition Delays Case; Three Up Next Week

The case of Ione Ingles De Bit, one of four persons indicted by the county grand jury for asserted violation of the Corporate Securities Act in connection with the asserted sale of units in the School of Sacred Science, was ordered off calendar yesterday by Judge Keetch of the Superior Court. This action was taken after W. J. Ford of counsel for the accused quarter explained that Mrs. De Bit was in a serious physical condition.

Ralph De Bit, founder and president of the school; Rabbi William Rice and H. La V. Twining, the others named in the indictment, were in court prepared to stand trial on the charges against them, but their case was continued to June 4. A murder trial now in progress in Judge Keetch's court was responsible for the delay, it was stated.

The four were indicted after a District Attorney's investigation of the activities of the school. It was specifically charged that the defendants had sold units in the school to Emma E. Adams, an asserted incompetent, without permission of the State Corporation Department.

In a civil suit against the school, instituted in behalf of Mrs. Adams, the school and its officials were ordered to return to Mrs Adams valuable property it was asserted had been procured by the school without consideration.

WIFE SAYS MATE IN JAIL MADE THREAT

SEEKS RESTRAINING ORDER IN ADDITION TO HER DIVORCE DECREE

Oscar Erickson, whose present address is the County Jail, according to his wife, was sued for divorce in a complaint filed yesterday by Mrs. Effie Erickson. Mrs. Erickson charged that he chased her with a gun and otherwise manifested a lack of proper affection for her. When she called on him in the jail a few days ago, she said, he mentioned that he might harm her whenever he gets out. She therefore asked an order forbidding him to molest her.

Mrs. Erickson claimed credit for the prosperous condition of a herd of 115 dairy cattle on the Erickson ranch, on which she asserted she had performed manual labor ever since her marriage. This ranch was valued at $25,000 in the list of community property. Two acres of land at Athens Acres was said to have a "potential value" of $100,000 because of the possibility that it is oil land.

K-H-J The Times RADIOPHONE

TODAY'S PROGRAM

12:30 to 1:15 p.m. Program presenting White's Californians, Steve White, leader, through the courtesy of La Raza Palm Grove Cafe. Hatch Graham, singer and banjoist.

2:30 to 3:30 p.m. Silent.

4 to 5:30 p.m. Art Hickman's Concert Orchestra from the Biltmore.

5:30 to 6:45 p.m. Music Memory Contest conducted by the Fitzgerald Music Company, arranged by Raymond Harmon.

6:45 to 7:30 p.m. Children's program presenting Prof. Walter Sylvester Hertzog. Melba Dutcher, 13 years of age, singer, pupil of Janie Bolen. Weekly visit of the Sandman and Queen Titania. Elizabeth Biggs, 11 years of age, pianist, pupil of Lillian Norman Duncan. Bed time story by Uncle John.

8 to 10 p.m. Program presenting the Long Beach Californians, through the courtesy of Piggly-Wiggly. Maurice Saeta, impersonator. Dr. Thomas Lutman, speaker. Edward E. Weisenstein, concertina.

10 to 11 p.m. Art Hickman's dance orchestra from the Biltmore.

LOCAL SCHEDULE

TIMES	12:30 P.M.	to 1:15 P.M.
Angelus Temple	2:30 P.M.	to 3:30 P.M.
Earle C. Anthony	3:30 P.M.	to 4:00 P.M.
TIMES	6:30 P.M.	to 7:30 P.M.
Angelus Temple	6:30 P.M.	to 7:30 P.M.
Earle C. Anthony	7:30 P.M.	to 8:00 P.M.
TIMES	8:00 P.M.	to 10:00 P.M.
Earle C. Anthony	8:00 P.M.	to 10:00 P.M.
Bible Institute	8:00 P.M.	to 9:00 P.M.
Angelus Temple	8:00 P.M.	to 10:00 P.M.
TIMES	10:00 P.M.	to 11:00 P.M.
Earle C. Anthony	10:00 P.M.	to 11:00 P.M.

Judge to Save Scofflaws by Five-Day Terms

This is "save a scofflaw week."

And if the originator of the idea, Police Judge Hugh J. Crawford, has his way, it will be as successful as Laugh Week, Eat More Raisins Week, Don't Beat Your Wife Week, and all the others.

Observance of the week, Judge Crawford announced yesterday, will mean that all drunks brought before him will get a straight five-day jail sentence.

The week officially was inaugurated yesterday when Judge Crawford sentenced thirty-one asserted drunks to serve five days.

"I am going to save you men," Judge Crawford told the array with the hang-over look, "from jeopardizing your lives for five days. This stuff is poison. Each week-end the drunks are more frequent. I'll give you a chance to think it over in jail and maybe you will decide to stop."

All were sentenced to the "barless" cells at Lincoln Heights Jail.

WIFE'S FAINT DUE TO ABUSE, MOTHER SAYS

"I thought Barbara had been in an automobile accident," the mother of Mrs. Barbara Mitchen testified from Paul Mitchen's suit for divorce from Paul Henry Mitchen. The mother referred to finding her daughter unconscious on a bed in her home. It was declared, however, that Mrs. Mitchen's condition was the outcome of a beating administered by Mitchen, according to testimony given. Judge Summerfield, who heard the testimony, awarded a decree to the wife.

CITY TRAFFIC IS TOPIC

George B. Anderson of the Los Angeles Railway and Capt. Heath, head of the police traffic division, will address the Los Angeles Chapter of the American Association of Engineers at its meeting this evening at the Disabled Veterans' Hall, 246 South Hill street. Both speakers will discuss traffic conditions in the city.

DISPLAY OF OLD GLORY REQUESTED

Memorial Day Committee Urges Patriotic Touch in Honor of Dead

A special plea has been issued by the General Memorial Day committee that every home and building in the city display Old Glory next Friday in honor of the soldier and the sailor dead. More than 80,000 persons are expected to gather at the Coliseum in the afternoon to participate in and witness the big military parade. More than 7000 will be in line for the parade around the ellipse in the amphitheater.

The parade will include naval and marine detachments, the One Hundred and Sixtieth Infantry with its band, Letter Carriers' band, Army and Navy Officers' Association, the Edison band, the California Grays, detachments of which will come here from San Francisco and Oakland to augment the Los Angeles company; R.O.T.C. military schools, Western Rangers, Indian War Veterans, United Spanish War Veterans and various posts of the Disabled War Veterans.

Arrangements have been made for ambulance, nurses and field hospital equipment to handle any emergency that may arise. Susan M. Dorsey, superintendent of Los Angeles city schools, has given the Memorial Day observance wide publicity in the schools.

Doors of the Coliseum will open at noon and at 12:30 community singing will begin and continue until members of the G.A.R. are escorted into their section at 1:15 by the Sons of Veterans. The parade proper is to start at 1:30 and the program is expected to close with "taps" at 3:30 o'clock.

BROTHER OF CHINESE FILM ACTRESS FINED

GAGE WONG IS ARRESTED ON SPEEDING CHARGE AT CULVER CITY

By a "Times" Staff Correspondent

CULVER CITY, May 26.—Gage Wong, brother of Anna May Wong, motion-picture actress, was given the option of $25 fine or the same number of days in the local bastile, when he appeared before Police Judge Floyd on a charge of speeding, this morning. Ten other motorists were fined on similar charges while warrants were issued for thirty-eight asserted traffic-law violators who failed to appear.

Judge Floyd, after listening to one autoist's protest when he was fined $25 for speeding, offered to refund the money if the motorist could offer a plausible solution whereby speeding might be curbed in the city. The motorist failed to proffer the solution and paid his fine.

EXPLORERS ARE HELD UNDER NARCOTIC ACT

McGIRK AND WILSON MUST FACE FEDERAL COURT; BOND $10,000

United States Commissioner Long yesterday held Leon S. McGirk and Harry C. Wilson, of the Siberian Exploration and Navigation Company, to the Federal grand jury on a charge of selling narcotics in violation of the Harrison Act. Each was released under $10,000 bond.

Federal narcotic agents arrested the two on the 8th inst. when it was reported negotiations were completed for the sale to a government operative of fifteen ounces of cocaine for $1050.

DELOREY HEADS BOARD

Commissioner Delorey yesterday was chosen acting president of the Board of Public Works during the six weeks' absence of President McGuire, who will attend the Democratic National Convention at New York.

REDUCED

Gardner Single Control Radio Sets $18.00
With 2 head sets, was $30
GARDNER LABORATORIES
511 East Ninth St. Phone Main 2202
—For Sale at—
ELECTRIC APPLIANCE SHOP
526 South Broadway

Bullock's . . . "One o'Clock Saturdays"
. . . Basement Store

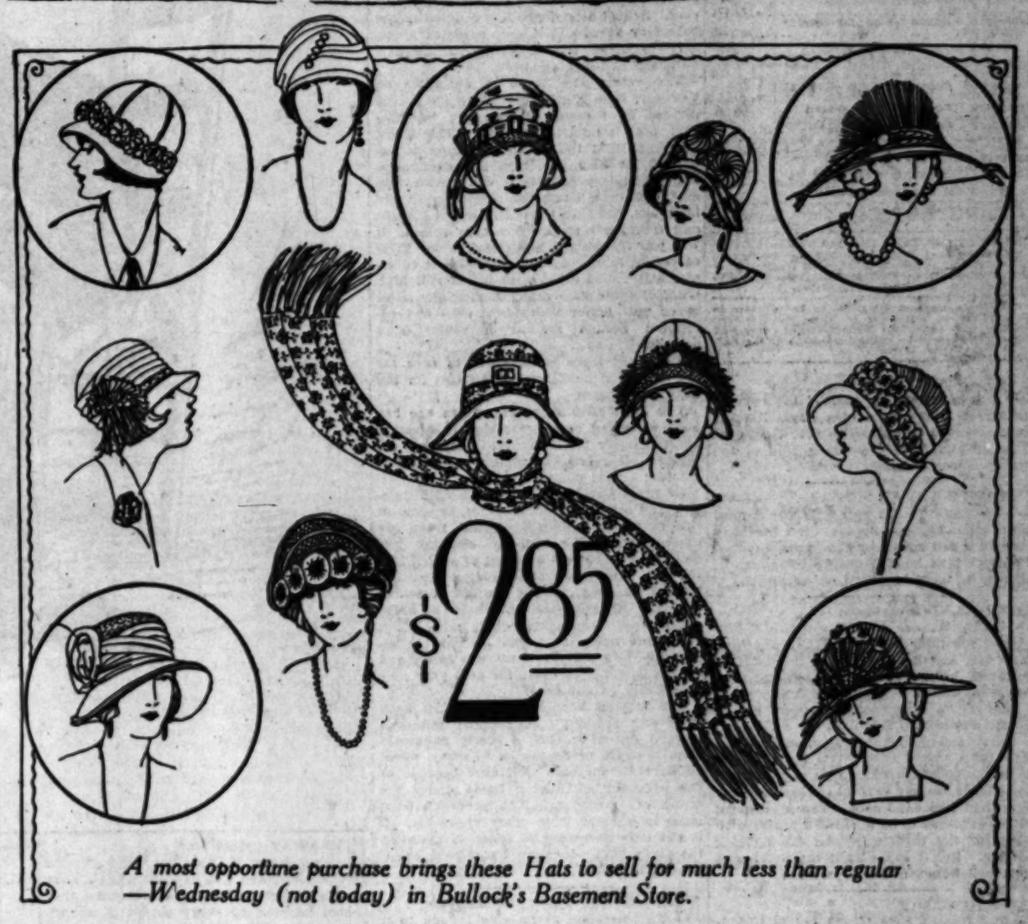

A most opportune purchase brings these Hats to sell for much less than regular —Wednesday (not today) in Bullock's Basement Store.

Women's Trimmed and Sports Hats at $2.85

Hats of Taffeta, Canton Crepe, Hair Braid, Felt and Straw combined with silk—Becoming Hats for the elderly women as well as for the young and middle aged.

The illustration shows just a few of the scores and scores of models—It seems to a casual observer that practically every conceivable modification and adaptation of the popular hat shapes are included in this offering—at $2.85 Wednesday.

Hats in the cloche, poke, droop, tricorne, turban, semi-roll, off-the-face flare and many others in white, black, black with white, powder blue, wood, orchid, red, almond green and other colors—$2.85 Wednesday (not today.)

Hats trimmed with novelty silk with scarf to match—and at $2.85, think of it—others trimmed with flowers, ornaments or buckles—Values extraordinary at $2.85—Wednesday (not today) in

—BULLOCK'S BASEMENT STORE

Purchased for much less than regular and priced very close—they should make for a sale of unusual interest Wednesday (not today) in Bullock's Basement Store.

Women's Sport Skirts at $6.95

—and while it is not unusual to find Skirts at $6.95—it is decidedly unusual to find skirts of this character—priced $6.95 Wednesday (not today).

Skirts of *Silk and Wool Mixed Crepe* in the heavy weights, cut full and long—Knife, Box or Combination plaited models finished with deep hems and tailored belts, at $6.95 Wednesday.

Skirts of *lustrous Fantasi* in the wrap-around and plaited styles—$6.95—Wednesday.

Skirts of *Crepe de Chine* are much to be desired for warm weather wear—$6.95—Wednesday.

Skirts!—Skirts!!—Skirts!! Such an array of skirts that it would seem as though every woman would find just the skirt she is looking for—and at this much below regular price—$6.95—Wednesday.
Skirts in white, black, navy, lawn, steel, cocoa, zinc, fallow, wood, smoke, cream, cinnamon and beaver—but not all colors in all materials—25 to 33 sizes in the assortment at $6.95—Wednesday—(not today) in

—BULLOCK'S BASEMENT STORE

PUBLISHERS:
THE TIMES-MIRROR COMPANY
OFFICERS:
HARRY CHANDLER, Pres. and Gen. Mgr.
MARIAN OTIS CHANDLER, Vice-Pres. and Secy.
F. X. PFAFFINGER, Treasurer.
HARRY E. ANDREWS, Assistant General Manager and Managing Editor.
Harry Chandler, Marian Otis Chandler, F. X. Pfaffinger, Mabel Otis Booth, Harry E. Andrews, Directors.

Los Angeles Times

EVERY MORNING IN THE YEAR
DAILY FOUNDED DEC. 4, 1881—43RD YEAR

Average Circulation for every day of April, 1924 142,471
Average Circulation for Sunday only, April, 1924 194,400

OFFICES:
New Times Building, First and Broadway.
Branch Office No. 1, 621 South Spring Street.
Washington Bureau, 804 Ribbs Building.
Chicago Office, 360 North Michigan Avenue.
New York Office, 286 Fifth Avenue.
San Francisco Office, 742 Market Street.
Paris Office, 126 Rue Saint Honore.
In addition to the above offices, The Times is on file and may be found by European travelers at the following places:
420 Rue St. Honore, Paris.
124 Pall Mall, S. W. 1., London.
Hotel Excelsior, Rome.

LOS ANGELES (Loce Ahng-hayl-ais)

MEMBER OF THE ASSOCIATED PRESS
The Associated Press is exclusively entitled to the use for republication of all news credited to it or not otherwise credited in this paper and also the local news published here within.

The Times aims at all times to be accurate in every published statement of fact. Readers who discover any important inaccuracy or statement will confer a favor by calling attention of the Editorial Department to the error.

LOOKED THAT WAY

A man whose car jumped the curbing and caved in the front of a Boyle Heights home reported to the police that the house came at him from the wrong side of the street. Force of habit.

ON WITH THE DANCE

The South Main street girls who danced before the judge to prove their modesty were fined $50 apiece by the judge, anyhow. It doesn't take long to use up $50 worth of modesty when it is placed on exhibition.

ROOMS AND BATH

Big cities are becoming more distinguished for their big hotels than anything else. Los Angeles has opened the doors of more new hotel rooms within the last year than were known during the first fifty years of the city's existence. Chicago has a booster association that calls for a program of one $1,000,000 hotel project each week. They have scored twenty-two hostelries in the last nineteen weeks. One of them will cost $20,000,000 and several of them call for more than $5,000,000 each. The problem of the cities seems to be to furnish rooms with baths for the thousands who are flocking to them. But it looks as if the hotel men were determined to keep ahead.

EXIT HUNGARY

The Czechs have issued orders forbidding the use of the term Hungarian in official correspondence. The Magyars were the dominant racial group in old Hungary and the territory now left was ever their very own. What was known as Hungary in the Austro-Hungarian Empire was shorn of two-thirds of her territory by the peace of Versailles. As Magyaria now stands there is a population of not more than 8,000,000 inhabitants and an area of less than 24,000,000 acres. The great forests and timber industry of the old empire are largely divided between Rumania and Czecho-Slovakia. The Magyars will have to fight to keep their head above the economic wave which is sweeping over Europe, but they are trying to do it on their own hook and under their own name.

PERILS OF QUARANTINE

The adventures of many tourists during the frenzied moments of the campaign against the hoof-and-mouth disease were unpleasantly thrilling. One motorist says that he was fumigated seven times in two days and had to pay $2 for each experience. When he reached Los Angeles he smelled like an explosion in a drug store. Another traveler said that the chemical solution in which he was required to roll his car was so strong that it dissolved his tires. This seemed to be the fact in many cases. Numbers of tourists had to buy full sets of fresh tires for their cars. In several cases camping and picnic parties had all their provisions and stores buried or burned. In other cases entire outfits of new clothing were required to replace what had been ruined in the fumigating processes. Gov. Richardson himself had to pass through this experience a couple of times. But there was considerable tragedy during the quarantine and it is not all over yet.

PRISON REFORMS

Pennsylvania has a legislative committee on penal affairs and as a result of a comprehensive survey the head of the commission reports the conclusion that most of the County Jails should be abolished. It is well enough to have a jail, but it should be used merely as a place of detention for prisoners awaiting trial. The commission says that there should be four or five district penitentiaries in the State and these should take the place of the jail when the prisoner is sentenced. The rich man escapes confinement by paying a fine. He should have no advantage over a poor one. Employment should at least be provided and the opportunity offered to every prisoner of working out his fine on the installment plan. These contentions of the Pennsylvanians show an advance in humanitarianism. It sounds a bit expensive, but, after all, it would be cheaper to keep four or five district penitentiaries than to have a massive and costly jail in every county. A mere place of detention for those awaiting a hearing would not need to be very large or expensive.

TURN TO THE RIGHT

Mussolini is trying to make his Italians over into a right-handed folk. The government is about to enforce the right-handed turn in all the street traffic of the country. In Milan the rule of the road is to turn to the right; in Bologna to the left. In Florence one goes to the right, but if one would do as the Romans do when in Rome he will turn to the left. On the country roads and between villages the motorist does as he pleases. Often two peasants will get mixed up in driving their donkey carts on rural highways and there will be long and heated arguments—sometimes terminating in blows. The question as to which had the right of way cannot be settled. That is why an inflexible rule is required. In England custom calls for the left-hand turn and this is as inviolate as the right-hand regulation in this country. But in Italy there has been no official regulation until now. Within a few months all of Italy must turn to the right and keep that way. If there is a united Italy it may as well unite upon a simple road rule as anything.

OUR EDUCATIONAL PROGRAM

The public schools of Los Angeles have long been the pride of its citizens. They have added luster to the reputation of the city. They have contributed to the growth of population. They have aided the commercial and industrial growth of the community and have had much to do with keeping the city on a high plane. The public schools are an integral and important portion of our municipal life.

It naturally follows that the continued rapid growth in population has created a greater demand for school facilities every year. School attendance has doubled in the past four years and it now becomes necessary to make further provision for new buildings and new sites.

The voters are asked to authorize on Tuesday, June 3, a bond issue of $36,640,000 divided as follows: Elementary, $19,360,000; high school, $15,280,000. The ballot stipulates that the money can only be expended for land, buildings and equipment. For elementary schools it will provide 110 new buildings, thirty-two additions to old buildings, additional ground for 124 schools and forty new sites. For high schools it will provide for ten additional junior high-school buildings, seventeen additions to senior high schools and eight new senior high schools, seven new senior high-school sites, seven new junior high-school sites and additional ground for seven senior high schools.

The bond issue is sufficient to care for the estimated needs of Los Angeles for the next three years.

The $17,400,000 voted two years ago has been expended or appropriated in erecting approximately 100 buildings, in securing additional sites and in building additions to existing school plants.

So great has been the growth of population and school attendance that, in spite of this extensive building program, there are approximately 750 half-day sessions and more than 20,000 children out of school half the day. The Board of Education says that several hundred children are out of school entirely. Classes are now held in halls, cloakrooms, basements, tents and other makeshift buildings. The increase in attendance this year over last was 30,000 and a corresponding increase for next year may reasonably be expected.

Los Angeles school facilities must keep pace with the city's educational and commercial needs or take a costly backward step. Failure of the bonds to carry would undoubtedly increase the taxes because of the necessity of raising funds under the stress of emergency. The proposed bond issue is justified from every viewpoint. It is not only necessary in order to maintain the city's high educational standard, but it is good business.

MR. HEARST TAKES COMMAND

Just as soon as he gets around to it Mr. William Randolph Hearst is going to discharge three members of the Cabinet; issue orders to Congress to pass such special legislation as he wants; detail a new committee of the House of Representatives and attend to such other items of government business as happen to fall under his notice. In his spare moments he is to instruct the New York Times and other opposition newspapers what they are to print.

These interesting items in Mr. Hearst's plans for a busy summer were disclosed by F. W. Greer in a telegram to President Pound of the Imperial Valley Irrigation District and published in an Imperial Valley newspaper. Mr. Greer is the Imperial Valley correspondent for Mr. Hearst's Los Angeles newspapers. He adds to his income and his dignity by working as a lobbyist in Washington in behalf of the Swing-Johnson bill. The telegram was as follows:

> Hearst today, after extended personally attended conference, instructed his editors to start, with my co-operation, one of the most intensive publicity campaigns ever inaugurated throughout the United States, to force report on bill and passage by Congress. First strong editorials begin Saturday morning throughout East and will continue until get favorable action. Is attacking Weeks, Work and Wallace, showing their motives. Will follow with demand for their resignations, coupled with naming steering committee members seeking delay. Is as strong for All-American as for Boulder Dam.
>
> Chairman Smith promises close hearings Saturday. Am supervising matter to appear, to satisfy Smith, New York Times and three other papers giving publicity. Returning to Washington tonight.

In the circumstances it would appear that the President, the Cabinet and both houses have been wafted into the category of parlor ornaments. Mr. Hearst tells Mr. Greer what he wants done, and Mr. Greer passes the word on to a trembling and awed government.

But, alas for the schemes of mice and men, that ambitious propaganda campaign seems to have back-fired. The final hearings were held last Saturday as programed; but Washington dispatches report that, as the result of deliberations, "the Swing-Johnson bill for a dam in the Colorado River near Boulder Canyon will not come out of the House Arid Lands Committee at this session of Congress."

At the time of going to press Weeks, Work and Wallace were still holding their Cabinet portfolios; and Representative Leatherwood of Utah was asking for a full report concerning the employment of Representative Swing at a stipend of $25 a day by the Imperial Valley Irrigation District to look after its interests. For a Congressman to accept pay from a private corporation in return for the service which he renders in drafting bills and in supporting or opposing bills introduced in Congress has been held to be an indictable offense.

JUVENILE THRIFT

Nearly 50,000 Los Angeles youngsters have accounts in the local savings banks. At least the pupils in the public schools of the city are carrying a total of 47,635 accounts, as reported through the School Savings Association. There are enough other juveniles outside of these records to increase the roster of youthful depositors to the 50,000 mark. The deposits in these school savings accounts aggregate over $500,000. They average a little more than $10 to each depositor. This is not very much, but the mere fact that the savings habit has been inculcated and given official standing is a wonderful thing in itself. The kindergarten is a fine place to start the savings-bank habit. The Americans are spending an awful lot of money, but they are not indifferent to the importance also of saving it. The rising generation is growing up with a knowledge of banking and its benefits that was undreamed of in grandfather's day. These school savings accounts are increasing at the rate of nearly $20,000 a month.

Hope

[Copyright, 1924, by Public Ledger Company.]

RUNAWAY CHILDREN

Mrs. Mary E. Hamilton, New York's first policewoman, has just published a book on the vagaries of the youthful mind that should be read by every parent of a half-grown child. Mrs. Hamilton especially analyzes the motives that impel the young to run away from home and in the majority of cases places the blame for the running away or other wrong doing on the shoulders of the parents.

"The reasons for runaways," she declares, "range from the sublime to the ridiculous. The lure of fame and fortune calls a host away from the fireside and adventure usually beckons the boys. There are no Indians or unblazed trails today, but the grown-up forgets that life in the world outside his home appears quite as adventurous to the growing boy as any thrilling tale that he could read."

Fear of parental anger, especially if the child has done anything wrong, leads many children to take this foolish step. Here the parent who enjoys the confidence of his child may step in and save the situation. But, according to the policewoman, the young offender's fear of his parents is sometimes so great that he is goaded to acts of desperation rather than admit a misstep to the stern home judge.

Many of the runaways have the making of fine citizens, since they are spirited and adventuresome, and the police strive desperately to start the young footsteps on the right path again. But without the co-operation of the parents they are helpless. More understanding of the young and their peculiar psychology is necessary to those who have them under their charge.

EXTREMES MEET

The ghosts of many haughty Scottish chiefs must gaze in amazement at the festivities now being held in famous old Holyrood Palace. For here, until May 31, "Jamie" Brown, former Ayrshire coal miner, will reign for ten days of pomp and ceremony, his official title being His Grace, the Lord High Commissioner of the general assembly of the Church of Scotland.

The induction ceremony was held on May 20 in the stately throne room of the palace and was followed by a magnificent banquet. At the commissioner's own request no wines were served. This must have seemed revolutionary to the aforementioned ghosts. Holyrood Palace has resounded with the shouts of many merry wassails in times gone past.

The former pit boy is reported as taking kindly to the pomp and splendor with which old tradition invests his newly acquired position. When queried by certain Fabian Socialists, who are devoted to more or less idealistic theories of government, as to how he could readily reconcile his former denunciations of the salaries and splendor of those who sat in high places with his own newly acquired palatial surroundings and acceptance of the healthy salary that goes with his position, the commissioner was reported as waxing very irritable. Most of the members of the Labor Cabinet have taken to the costumes and residences of their offices like ducks to water, despite the fact that they were once red-hot Socialists. Whether it is wicked to wear a high silk hat and draw a fat pay check from the government seems to be entirely a question of whose name is typed on the check.

A QUEEN OF QUALITY

Everybody seems to be suspicious of the Queen of Rumania. They like her in all the capitals of Europe, but all the statesmen keep their hands on their pocketbooks when she is around. For some reason the Rumanian government is suspected of endless scheming to benefit at the expense of other nations and the royal family is believed to be attuned to this purpose.

THE DAILY RATION

According to the experts, our generation consumes 30 per cent more of food, but 275 per cent more of sugar, than our grandfathers. It was thought that grandpa had a whale of an appetite, but we use more fodder than he did—whether we eat it all or not. The vast increase in sugar is on account of the alcohol which it contains and which seems to be craved by old and young.

THE WORLD'S WINDOW

The Bible in Eskimo

Rev. O. E. Stringer returns to Winnipeg after spending eighteen years in the Arctic. He says it was only during the last year of his stay on the top of the world that he saw his first Eskimo convert. After the first, many others followed into the fold. The greatest difficulty in evangelizing the natives is to protect them against the whalers, who visit the settlements occasionally and invite the natives to orgies of drink and debauch. Dr. Stringer has translated sections of the Bible into the Eskimo language. That this is a work requiring not only scholarly ability but also ready wit is clear. Here is a sample. Dr. Stringer was up against the sentence: "Wise as serpents and harmless as doves." The Eskimo does not know the serpent. He cannot imagine it. And as to doves—he does not know them, either. The only bird he knows is the ptarmigan, but that is far from harmless. So in the Eskimo Bible this text runs as follows: "Wise as weasels and harmless as sealpupa."

* * *

League Announces Medical Conquest

The League of Nations is to announce shortly the discoveries of Prof. Gaetano Fichera of Pavia. It consists in what is hailed as a certain preventive against cancer. Prof. Fichera has devoted all his life, his fortune and his income to cancer research. The preventive is in a serum form. He discovered a few years ago that the absence in the human body of a certain serum produces cancer. If traces of cancer are found in the blood of his patients he prescribes his serum and as long as the injections are continued the patient is absolutely immune. Men like Prof. Fichera, benefactors of mankind, deserve recognition in their lives and after their death they are more entitled to statues than butchers and slaughterers like the "do-nothing" kings of France.

* * *

Martyred Bishop Returns

Archbishop Zepliak, Roman Catholic primate of Russia, has been set free by the Moscow government, after spending eighteen months in a notorious soviet dungeon. Three hundred thousand people welcomed him upon his arrival at Warsaw and the happy event changed into a great anti-Bolshevik demonstration. Bishop Zepliak is on his way to Rome to confer with the Pope. There will be an affectionate welcome at the Vatican for the nearly martyred priest. Latterly there have been rumors that the Vatican might follow England, Norway and Italy in recognizing the soviet government. That favorable attitude may change, however, when the Pope hears the story of the persecution and massacre of the representatives of his church in Russia. Recognition is certainly to be delayed for a time.

RIPPLING RHYMES

OLD FRIENDS

It always disappoints and grieves to meet the friends of yesterday; they are afflicted with the heaves, they're broken down and halt and gray; "Our lives are full of falling leaves, we are all in," they seem to say. A comrade of the bygone time wrote to me thus, "I'll see you soon; I'm headed for your sunny clime where grow the lemon and the prune; to talk old days, in prose and rhyme, will surely be a precious boon." I pictured him as tall and straight, as I had known him long ago, with raven ringlets on his pate and gleaming teeth as white as snow, as I stood waiting by my gate to greet the friend I used to know. And while I scanned the dusty lane for signs of my old chum of yore a delegate who groaned with pain, as though his every hinge were sore, stopped by my gate and made it plain that he was Bildad Bungstart Bore. This was the friend with whom I'd planned to gossip of the locust's years, a relic who could scarcely stand, with wooden teeth and damaged ears; as mournfully I shook his hand I wet his whiskers with my tears. As I surveyed the gloomy wreck, he sadly cried, "Can this be you? You are a total loss, by heck, Old Time has pulled you all askew; you have a dromedary's neck, your feet are badly out of true." WALT MASON.

[Copyright, 1924, by George Matthew Adams.]

PEN POINTS

The average man feels that he is doing fairly well if he is able to live up to his ordeals.

Chicago jury awards husband $1 for loss of wife's affections. But prices were always high in Chicago.

Chicago hairdresser, defending permanent wave, says he has given forty-five to one customer without hurting her hair.

Larger cigars are being smoked now than in 1910. But wait till the flappers begin smoking them and see what happens.

Twenty years ago the girls didn't think of doing what they do now, but gee! how sore they are over their absent-mindedness.

Darwin theory was definitely disproved the other day at a local zoo when a jazz band played for the animals. None of the monkeys liked the music.

Cigar factory where Gompers once worked closes doors, due to passing of nickel cigar. The nickel cigar lost out through prohibition. No sober person would smoke one.

Detroit Sheriff gets roadhouse customers to leave by singing "Home, Sweet Home." Maybe it wasn't the sentiment, but the Sheriff's voice, that caused the exodus.

Husband who objected to dogs and parrots was told to go and jump in the lake. He refused and sued for divorce. Wife's defense doubtless will be he wouldn't heed her requests.

Crashes of British and French globe girdlers set them back. They got off to a good start, but the race is not always to the swift. American flyers will probably get around if the supply of engines holds out.

Food expert says we average 46 cents a day for food and that it is not enough. Between the experts who say we eat too much and those who say we eat too little the average man does not choose. He just eats.

Vacation time is with us again. Here's hoping "a good time will be had by all." The man who does not know how to employ a leisure hour to his happiness and advantage doesn't know the art of vacationing.

"Twenty-four in Jail as Traffic Law Violators" reads a headline in a local newspaper. Personally, we'd be glad to see a headline in a paper, a month from today, reading: "Twenty-four Traffic Law Violators Still in Jail."

Now that the dust of the French elections has settled it's discovered radical groups will have to unite to control the chamber. As that is one thing radicals are never able to do, there probably won't be much change in French policies.

THIS IS THE DAY

Cornelius Vanderbilt, financier, was born on Staten Island in the year 1794. He died at New York in 1877. He was the founder of the present great fortune of the Vanderbilt family. He was the son of a Dutch farmer and began business at the age of 16 years, carrying farm produce and passengers in a small ferry boat from Staten Island to New York. His chief accomplishment was the organization of the New York Central and Hudson River Railway. At his death his wealth was estimated at $100,000,000.

JOURNEY JOTS FROM MANY SPOTS

BY ESTELLE HEARTT DREYFUS

Mollenda—Arequipa—Valparaiso

Mollendo, our next stopping place, is the port which serves Arequipa. As we were lifted to land by derrick from the small boat in which we had left our ship, seated in a stout wooden chair, we rose into the air amid the shoutings (in Spanish) of the wharf hands and the sound of the waves dashing on the huge rocks near by, all of which proved an exciting experience.

The moment one enters Mollendo he becomes aware of steep inclines, bent backs and heavy loads, very heavy, indeed—the Indians here are said to be capable of carrying 400 pounds. As you go further inland the burros are the burden bearers, well weighted, I assure you, and in the higher inland altitudes the llama carries, but he is wiser and absolutely rebels at any load over 100 pounds. If urged to carry more he drops down and refuses to get up. All through these parts you stand aghast at the things you see on the backs of men, for, contrary to custom in Panama, where the carrying is done on the head, producing at the same time a fine straight back, all the loads here are on the backs, causing some to be bent almost double. We, with our well-soled shoes, found it difficult to tread the cobbled streets, for these cobblestones are turned on end, but the burden-bearer, with his bare feet, often swung into a little trot as he climbed the steep inclines over these sharp stones.

Iron bedsteads, huge bales of alfalfa, trunks, sewing machines (the Singer sewing and photographs of Charlie Chaplin are everywhere,) heavy iron machinery, all sorts of things, yes, even pianos, as these cannot be hauled over the cobbles without upsetting the whole tonal quality. Speaking of loads brings me to the question of packing. The wise mercantile house that wishes prompt delivery will try to arrange its goods in small parcels and fasten each box not only with nails, but an added binding of wire, as we saw so many boxes broken and spilled in the careless unloading of ship porters.

* * *

If you are not affected by very high altitudes never let anyone discourage you, as on board steamers they try to do, from taking the inland trip to Cuzco, that ancient city of the Incas, and if you are affected by 15,000 feet, then be sure you go at least as far as Arequipa, which is only 7500 feet high; you will be well repaid. There is an excellent broad-gauge railroad, which slowly but most securely takes you from Mollendo (thirteen feet) up to Arequipa (7500 feet.) There is only one tunnel and as you look down on four tracks at once you are impressed with the splendid engineering.

For some reason the usual chair car was missing, so we took the regular coach. Here you had literally to wade through grape skins, crawfish shells, orange peels, etc., dropped by the careless traveler (the native traveler is always eating.) But who cares about such little things, when out the windows you catch constant glimpses so marvelous you fairly gasp with joy—the Plateaus of La Joya strewn with thousands of the unique "Medanos," those exact crescents of finest white sand, ranging from ten to twenty feet high and all very steep on the convex side. Seen at a great distance they seem silent white moons all headed toward the far-away mountains; in fact, they are said to move slowly through the years, sixty feet a year—the mud huts of the Indians which so sink into the hills that you can scarcely tell them apart—the herds of sheep and the vaster herds of llamas—the dashing River Chile, bringing with it fertile green valleys—the barren hills and mountains over which rich atmospheric effects fold and unfold, and just before you reach Arequipa a vivid sunset upon the snowcrested crowns of Mt. Misti (18,967 feet.) Pichu-Pichu (17,800 feet) and Chachani (19,970 feet) the deep red glow blending with a full silver moon and Venus vibrating in the distance! Well, words can't say its beauty—you must see it!

Another interesting feature of this railroad trip is the little stations one passes. At each are generous stops, long enough to let all the relatives and friends of the departing traveler, and at times it seemed the whole village, rush in to embrace. We gathered the journey would be a long one and were surprised to see the passenger alight at the next station.

* * *

Very typical are the little improvised lunch counters where famous "Puchero," the national dish here as in Spain, of saffron-colored soup, rich with corn, meat and potatoes, is served with coarse bread and a huge glass, about four times the size of ours, of "Chicha," the local drink of fermented corn juice. An orange, grapes or peaches concluded the meal, but not our curiosity, as this is the land of the Inca Indian.

The costume of the Inca claims the eye; color fairly shrieks at you, entire dresses of vivid magenta as well as red, magenta and yellow and brown are worn by the women. At first they look heavy and big and then you realize it is their numerous long ruffled skirts. The older the women the longer the skirt is added for each succeeding year, one over the others, and her back is swung a [illegible] which contains all her earthly longings and this is held in a width of material brought across the chest, usually the same color as the dress. A round hat of straw material, perched on the very top of her head, bare feet, braids and white teeth and a very winning smile complete the fascinating picture.

For the man a "poncho," a piece of hand-woven woolen cloth which looks and is like a lightweight Arizona Indian blanket. There is [illegible] the center a slit large enough to go over the head, thus making a cape over the shoulders, capable of being rain-proof for at least one hour in a severe storm. These have been adopted by the North American and English whose work takes them out in the open as in ranches or mines.

* * *

In Arequipa we found a particularly beautiful cathedral and a splendid plaza surrounded by excellent architecture.

Nestling at the foot of [illegible] in a peaceful little valley, [illegible] did not feel quite so secure the morning we were awakened by one of the stoutest earthquakes I have yet experienced; nor did Misti look quite so calm to us when we learned that whenever there is an earthquake everybody rushes to see whether Misti is smoking or not. Yet Arequipaniaos assured us that had been an eruption there [illegible] or volcano much farther away seems to act as an [illegible] ti, and so Arequipa is quite safe. At Arequipa, with its [illegible] ing mineral waters and progressive business air, where everyone knows the "Chester Brown" of Los Angeles and so welcomes a friend, where you dine at the [illegible] ing "Quinta Bates," the [illegible] which is so perfect a [illegible] of English and American [illegible] and hospitality, surely [illegible] continued prosperity [illegible] yours!

* * *

Your choice of Cuzco and [illegible] ruins against an altitude of [illegible] feet and a revolution or [illegible] route, the latter won, so at [illegible] midway, we turned back to Arequipa. As the trains here run only three times a week, if you want to catch a certain boat as "Antofagarril" is called into use. What is [illegible] auto-carril? We found it to be a stout "Hudson" limousine with rounded top of steel and a most conventional covered chair. I [illegible] when I first saw it, but I was [illegible] to thoroughly respect it, as [illegible] this country the horses, [illegible] goats and children seem to [illegible] the railroad track as their own [illegible] special playground and [illegible] once after whistling violently [illegible] slowed down and the little [illegible] catcher shunted them gently [illegible] firmly off the track.

No railroad-train trip shall ever compare with this auto-carril [illegible] We seemed almost to fly [illegible] space up in these high altitudes. How important we felt as we slipped into the station with a long warning whistle, took on [illegible] train orders and slipped out again to the kindly farewells of [illegible] little children. Past the [illegible] mountain peaks and deep [illegible] valleys where the llamas, [illegible] and sheep were often tended by an Indian woman with a baby [illegible] her back (another in embryo) and a spinning spool in her hand. [illegible] ing miles and miles of [illegible] where not a living thing could be seen, not even a blade of grass, so it felt as if we were in a world of our own. Finally Mollendo, with its billboards of condensed milk and North American chewing gum, boys eager to carry our [illegible]

* * *

Those making the west coast trip I would advise not to [illegible] too close to schedule. [illegible] or even three days' [illegible] to be taken as a matter of [illegible] not only by the natives, but by experienced English and [illegible] salesmen as well. In fact, [illegible] ships the trip from Mollendo to Valparaiso is one of daylight [illegible] ings and night-time [illegible] of the intervening ports [illegible] que and Antofagasta are the [illegible] est nitrate fields in the world. [illegible] the last named we unloaded [illegible] eral automobiles, great quantities of condensed milk, [illegible] chinery and boatloads of [illegible] toilets. We took on 400 tons of nitrate, which proved [illegible] last, as the sea between Antofagasta and Valparaiso, though [illegible] were in sight of land all the [illegible] is quite rough at this time of the year. Oh, yes, and don't fail to have your heavy coats handy in this part of the trip in July.

HOW IT STARTED

BY JEAN NEWTON

"Laying One's Pipes"

When people want to describe insidious or underground activities toward a certain end they frequently use the expression "laying one's pipes."

The phrase has its origin in the story of a political scandal of the old days of New York City, when the first Croton water system was being constructed.

According to local history, an election was impending and the Whig party was in danger of being ousted from office. Always ingenious, they imported from Philadelphia a large number of "floaters" to swell their vote and to prevent their detection disguised them as laborers and sent them among the large number of workers who were engaged in laying pipes for the new water system.

An opposing newspaper came out with the story that the "Whigs had pipes to win the election." The incident in New York's political history has been forgotten, but the expression remains as a relic from a bygone day.

[Copyright, 1924, by Gaston]

Chancellor Marx of Germany [illegible] heavily discounted by the [illegible] ists. All German marks [illegible] heap of trouble is going to [illegible] their face value.

SKEEZIX BOY!!

Oh, Skeezix Boy, our headache
We miss you more each [illegible]
Your absence does our [illegible]
So we're giving new [illegible]
To kiddie pirates, naughty, [illegible]
Who stole our paper [illegible]
We surely will not come [illegible]
Commit near-murder, maybe!

Oh, please bring back our pal
boy,
Our morning leaf to [illegible]
And life will be gold, without
loy,
As we sip, each [illegible]
LAURA B. [illegible]

TUESDAY MORNI

ROBERT BURNS
BURNED SUT BU
NO LONGER

[illegible] Briar Place, Chicag
[illegible] March 20,
S. E. Streng, Strong
Co., Cleveland, O.:
Dear Sir: Being fond o
[illegible] swimming yachting,
[illegible] hindred outdoor sports
[illegible] been held back by
[illegible] skin, so easily burn
I had spent quite a sum
[illegible] and salves, trying
[illegible] effective weapon again
[illegible], "Old Sol," but
[illegible] successfully. One d
[illegible] summer I noticed your a
[illegible], and I sent for a
[illegible] which I received it I applie
[illegible] face, neck, arms and le
[illegible] it for the beach, and y
[illegible] my gratification o
[illegible] that at last I had th
[illegible]. Needless to say, that
[illegible] suffered from sunburn
[illegible] acquired a coat of ta
[illegible] have made an India
You can count on my ev
[illegible] manner, and on all my f
[illegible] acquaintances that kno
[illegible] I used to suffer before
"Noburn."
Believe me, sincerely,
ROBERT BU
P. S. Why in the world
[illegible] advertise your blessing
[illegible] more prominently?
[illegible] the billboards, full-pa
[illegible] magazines and newspapers
[illegible] unburned world know
[illegible] has come. Drop that
[illegible] line out of a dock and s
[illegible] and catch the people
[illegible] something catchy, peppy
[illegible], or, better still,
[illegible] from W.T.A.M. R. BUR
And a few drops of "No
[illegible] before each exposur
[illegible] are sunburn proof. Yo
[illegible] use, but not the burn.
[illegible], odorless, harmless
[illegible] applied, easily washe
[illegible] and guaranteed by
[illegible] Co. of Cleveland, who
[illegible] in business for ninety
[illegible]" sold at all good
[illegible].—[Advertisement.

Well-Merited Success
A distinguished citizen, hon
[illegible]ally and professionally,
V. Pierce, whose picture
[illegible] above, made a success
[illegible] equalled. His pure he
[illegible]edies which have stood
[illegible] for fifty years are still am
[illegible] "best sellers." Dr. Pier
[illegible]n Medical Discovery
[illegible] medicine and stomach
[illegible]. It clears the skin, beauti
[illegible]increases the blood supply
[illegible] stimulation and pimples
[illegible] vanish quickly. Be
[illegible] skin deep and good bl
[illegible]neath both. For your bl
[illegible] good, your stomach must
[illegible] condition, your liver activ
[illegible] Discovery of Doctor Pier
[illegible] you in fine condition, with
[illegible] organs active. Ask your n
[illegible] druggist for Doctor Pierce
[illegible]n Medical Discovery, in tab
[illegible]quid form; or send 10-c
[illegible] trial package of tablets to
[illegible]'s Invalids' Hotel in Buffa
[illegible], N.Y.—[Advertisement.

Pure Relief for CORNS Callouses Bunions
[illegible] KNOX CO., Rutland, Vermont
RED TOP CORN CALLOUS PLASTER

SAN FRANCISCO CHRONICLE
San Francisco's Leading Daily and Sunday Paper
[illegible] afford to overlook its [illegible] features which [illegible]
[illegible] reaches a high buying [illegible] readers and consistently [illegible] satisfactory results for advertising. For advertising rates and [illegible] information call
J. BIDWELL CO.
Pacific Coast Representatives
[illegible] BLDG., LOS ANGELES. MEtropolitan 0700
Subscription Office: Louis Bauer [illegible] Bldg., MEtropolitan 3200

Came Home to Die
Three years ago I came home [illegible] 2 or 3 weeks would be my [illegible] to live. I had suffered for 15 [illegible] from colic attacks and severe [illegible] and stomach trouble. I happened to see an advertisement of [illegible] Wonderful Remedy and [illegible] a bottle at the drug [illegible] and after taking the first dose [illegible] better than I had for 15 years. [illegible] now in the best of health [illegible] to Mayr's Wonderful [illegible]. It removes the catarrhal [illegible] from the intestinal [illegible] and allays the inflammation [illegible] causes practically all stomach and intestinal ailments, [illegible] appendicitis. One dose convince or money refunded at [illegible]. [illegible].—[Advertisement.

FROM MANY SPOTS

REARTT DREYFUS

requipa—Valparaiso

the eye; color fairly screams at you, entire dresses of vivid magenta as well as red, sapphire blue, yellow and brown are worn by the women. At first they look bundled and big and then you realize it is their numerous long ruffled skirts. The older the women the bigger, as a skirt is added for each succeeding year, one over the others. On her back is swung a large roll which contains all her earthly belongings and this is held by a width of material brought over the chest, usually the same color as the dress. A round hat of woven material, perched on the very top of her head, bare feet, brown skin, white teeth and a very winning smile complete the feminine picture.

For the man a "poncho," a square of hand-woven woolen cloth which looks and is like a lightweight Arizona Indian blanket. There is left in the center a slit large enough to pass the head, thus making a cape over the shoulders, capable of being rain-proof for at least one hour in a severe storm. These have been adopted by the North Americans and English whose work takes them out in the open on the ranches or mines.

• • •

In Arequipa we found a particularly beautiful cathedral and a splendid plaza surrounded by excellent architecture.

Nestling at the foot of Mt. Misti in a peaceful little valley, yet we did not feel quite so secure the morning we were awakened by one of the stoutest earthquakes I have yet experienced; nor did Misti look quite so calm to us when we learned that whenever there is an earthquake everybody rushes to see whether Misti is smoking or not. Yet Arequipanians assured us it had been an eon since Misti had overflowed and now it is probable she never will, as there is a smaller volcano much farther away that seems to act as an airhole for Misti, and so Arequipa is safe, quite safe. At Arequipa, with its healing mineral waters and progressive business air, where everyone knows the "Chester Browns" of Los Angeles and so welcomes you as friend, where you find the charming "Quinta Bates," that peaceful home which is so perfect a combination of English and American comforts and hospitality, surely peace and continued prosperity should be yours!

• • •

Your choice of Cuzco and Inca ruins against an altitude of 11,000 feet and a revolution at La Paz en route, the latter won, so at Juliaca, midway, we turned back to Arequipa. As the trains here run only three times a week, if you want to catch a certain boat an "auto-carril" is called into use. What is an auto-carril? We found it to be a stout "Hudson" limousine with rounded top of steel and a small conventional cowcatcher. I laughed when I first saw it, but I was later to thoroughly respect it, as through this country the burros, chickens, goats and children seem to claim the railroad track as their own special playground and more than once after whistling violently we slowed down and the little cowcatcher shunted them gently but firmly off the track.

No railroad-train trip shall ever compare with this auto-carril trip. We seemed almost to fly through space up in these high altitudes. How important we felt as we slipped into the stations with a long warning whistle, took our train orders and slipped out again to the kindly farewells of curious little children. Past the colorful mountain peaks and deep, quiet valleys where the llamas, alpacas and sheep were often tended by an Indian woman with a baby tied on her back (another to come) and a spinning spool in her hand. Crossing miles and miles of plateau where not a living thing could be seen, not even a blade of grass, we felt as if we were in a world of our own. Finally Mollendo, with its billboards of condensed-milk signs, North American chewing gum, Hollywood movies and fifty clamoring boys eager to carry our luggage!

• • •

Those making the west coast boat I would advise not to try to be too close to schedule. One, two or even three days' lateness seems to be taken as a matter of course not only by the natives, but by the experienced English and German salesmen as well. In fact, on these ships the trip from Mollendo to Valparaiso is one of daylight lovings and night-time sailings. Both of the intervening ports Arica, Iquique and Antofagasta are the largest nitrate fields in the world. In the last named we unloaded several automobiles, great quantities of condensed milk, mammoth machinery and boatloads of porcelain toilets. We took on 400 tons of nitrate, which proved excellent ballast, as the sea between Antofagasta and Valparaiso, though we were in sight of land all the time, is quite rough at this time of the year. Oh, yes, and don't forget to have your heavy coats handy, for this part of the trip is cold.

with the story that the "Whigs laid pipes to win the election!" The president in New York's political history has been forgotten, but the expression remains as an echo from a bygone day.

(Copyright, 1924, by Quellin.)

Chancellor Marx of Germany was heavily discounted by the monetarists. All German marks have a heap of trouble in getting by at their face value.

SKEEZIX BOY!!

Oh, Skeezix Boy, our breakfast nook
We miss you more each morning.
Your absence does our food nauseate,
So we're giving now fair warning
To kiddie pirates, naughty, bold
Who stole our paper baby,
We surely will not cease to scold,
Commit near-murder, maybe!
Oh, please bring back our paper boy,
Our morning loaf to leaven,
And life will be gold, without a joy,
As we sip, each morn, at seven.

LAURA R. WILKINSON.

ERT BURNS IS RNED BUT BURNS NO LONGER BURN

Briar Place, Chicago, Ill. March 30, 1924.
E. T. Strong, Strong, Cobb & Co., Cleveland, O.:
Dear Sirs: Being fond of baseball, motoring, yachting, driving and outdoor sports, I have been held back by my tender skin, so easily burned and blistered.

I tried quite a sum on skin remedies and salves, trying to find some effective weapon against my enemy, "Old Sol," but I never found it successfully. One day last June I noticed your ad in a magazine, and I sent for a bottle; when I received it I applied it on my face, neck, arms and legs and at the beach, and you can imagine my gratification on finding that at last I had the real thing to say, that I have suffered from sunburn since, and I used a coat of tan that would have made an Indian jealous.

You can count on my order every summer, and on all my friends, acquaintances that know the trouble I used to suffer before getting "Noburn."

Believe me, sincerely,
ROBERT BURNS.

By the Way in the world don't you see your blessing in display prominently? Plaster the billboards, full-page ads in magazines and newspapers; let the universal world know that it has come. Drop that dead line out of a dock and a boatload and catch the people's eye with something catchy, peppy and appealing, or, better still, broadcast it over WTAM.

R. BURNS.

Just a few drops of "Noburn" applied before each exposure and you sunburn proof. You get the tan, but not the burn. An ingredient, harmless liquid, easily applied, easily washed off. Sold and guaranteed by Strong Drug Co. of Cleveland, who have been druggists for ninety years. "Noburn" sold at all good drug stores.—[Advertisement.

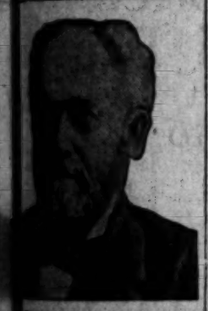

Well-Merited Success

Distinguished citizen, honored socially and professionally, Dr. Pierce, whose picture appears above, made a success few men have realized. His pure herbal remedies which have stood the test of fifty years are still among the best sellers." Dr. Pierce's Golden Medical Discovery is a tonic for the entire system and stomach alterative. It clears the skin, beautifies the complexion, purifies the blood supply and helps digestion and assimilation and pimples and blotches vanish quickly. Beauty comes from deep and good blood and health both. For your blood supply, your stomach must be strong, your liver active. Dr. Pierce's Golden Medical Discovery of Doctor Pierce's Pellets in fine condition, with all organs active. Ask your nearest druggist for Doctor Pierce's Golden Medical Discovery, in tablet form, or send 10 cents for a trial package of tablets to Dr. Pierce's Invalids' Hotel in Buffalo, N. Y.—[Advertisement.

Corn Relief

CORNS

Glasses and Bunions

Don't hack-ache! This new Blue-jay medicated plaster ends foot pains the simple, soothing, scientific Blue-Jay way. Its gentle, ready Red Top absorbs hard corns painlessly. You walk at once in comfort. Bunch of 6 separate bunions, 25 cents at drug and shoe stores or mailed by BAUER & BLACK, Chicago. CHEMICAL CO., Rutland, Vermont.

RED TOP CALLOUS PLASTER

SAN FRANCISCO CHRONICLE

The San Francisco's Leading Daily and Sunday Paper

Has offered to overstock its space which teems with

Is receiving a high buying power of readers and consistently delivery results for advertisers on

CALDWELL CO.

Eastern Representatives
NEW YORK, LOS ANGELES
Metropolitan Bldg. Metropolitan 0100

Home Office: Louis Baer.
Metropolitan Bldg. MEtropolitan 5263

Home to Die

years ago I came home for I weeks would be my I had suffered for 15 stomach troubles. I happened to see an advertisement of Peruna Remedy and bought a bottle at the drug store. Before taking the first dose better than I had for 15 years. I am in the best of health—due to Mary's Wonderful Peruna. It removes the catarrh from the intestinal tract, stops the inflammation and heals practically all stomach and intestinal ailments, including appendicitis. One dose convinces or money refunded at druggists.—[Advertisement.

WATERY GRAVE "CORPSE" ALIVE

Goad Says Pier Leap Story Related by Himself

Hoped to Escape Publicity After Beach Fight

Proves of Little Value as Dines Case Witness

(Illustration on Picture Page)

While his parents in Kentucky were grieving over the loss of their son, and while Deputy Lieutenant Jarvis was bemoaning the demise of an important witness in the Courtland S. Dines shooting case, the "late" son and witness, in the person of W. C. Goad of 319 East Fifty-second street, appeared at Central Police Station yesterday.

Although reported to the police as having met death in a watery grave, Goad proved to be a poor corpse and just as useless as a witness at the coming trial of Horace Greer, charged with shooting Dines last New Year's night in the presence of Mable Normand and Edna Purviance.

HIS OWN IDEA

Goad, who is the scion of a wealthy family in Scottsville, Ky., is responsible himself for the story of his death in the ocean off Long Beach, according to Deputy Lieutenants Zeigler and Craig who investigated the case.

The first report placed in the hands of the Long Beach police declared that Goad jumped off the Pine-avenue pier Sunday night, following a quarrel which disrupted a party participated in by Goad, H. W. Winslow of 325 West Forty-seventh street, and two young women. The supposed Winslow walked into the Long Beach police station and told of Goad's ocean death.

Los Angeles police were asked to investigate the matter and to locate "Winslow" who disappeared after telling his story to the beach police. The latter had notified Goad's parents in Kentucky, who replied with directions to send their son's body to a Pasadena mortuary when found. In the meantime, Detective Jarvis, looking over the police reports, came across Goad's name as that of the man who died in the ocean.

"Gee, that's hard luck," Jarvis muttered. "Here I've been looking all over for him ever since the Dines shooting. He is reported to have been in the apartment when the shots were fired."

TELLS OF FIGHT

Detectives Ziegler and Craig, however, found Goad in an apartment on South Union street yesterday morning. Taken to the police station he denied he was dead and his statement was taken at face value. When asked for an explanation he said, according to the police, that a fight had occurred on the pier, during which he knocked Winslow off the pier near the shore and that when he saw a crowd gathering he wanted to avoid publicity and disappeared. He said also that he went to the Long Beach Police Station and posed as Winslow, saying that it was Goad who was in the water. It was done to save himself embarrassing publicity, he said. Winslow apparently escaped uninjured.

After he had cleared up the circumstances of his own "death," Goad was questioned by Jarvis on the Dines shooting. It developed that while he happened to be in front of the Dines apartment shortly after the shooting, Goad had no first-hand knowledge of the shooting, according to Jarvis.

Reverses Court Judgment Given in Damage Suit

Judgment given to Marie L. Verbeck in Superior Judge Charles Monroe's court for injuries she received when struck by a Patton-Davis Lumber Company truck on October 3, 1923, was reversed yesterday by the Second District Court of Appeal, Division One.

Miss Verbeck was struck by a truck which was driven by a man not in the employ of the company, but who had volunteered to drive the machine without being given authority by the company.

The trial court instructed the jury that the company was liable for the injury and ordered the jury to establish the damages due.

In reversing the decision, Justice Craig held that the company was relieved from responsibility as the truck was being driven by a man outside their employment or authorization. The Appellate Court decision was concurred in by Justices Finlayson and Works.

WEAVER COMPANY IN ANNIVERSARY DINNER

FOURTEENTH BIRTHDAY SEES CELEBRATION; BENTON CHIEF SPEAKER

The fourteenth anniversary of the formation of the Weaver Roof Company was celebrated last night by Sylvester L. Weaver, president of the concern, and almost 200 employees and coworkers at a banquet at the Mary Louise. Addresses were made by a number of department heads, including W. B. Koehler, H. F. Boesche, William Gaston and William Colby.

The guest of honor was Maj. Charles H. Benton of San Diego, who spoke on "Modern Business Service." Mr. Weaver presided as master of ceremonies. An entertainment program also was presented during the evening. The company's plant is located in Los Angeles and its products are shipped all over the Pacific Coast, Hawaii, South America and the Orient.

KUEGLER SENTENCED ON MANN ACT CHARGE

Federal Judge McCormick yesterday sentenced Charles F. Kuegler of East St. Louis to eighteen months at Leavenworth on a charge of bringing Lydia Hutchings, 15-year-old St. Louis girl to Los Angeles in violation of the Mann Act. Kuegler, 45 years of age, was convicted last week. His defense was that he brought the girl to California because he understood the state law would permit him to marry her without obtaining the consent of her parents.

"Local Laughs"

Local Laughs Editor,
Los Angeles Times.

Here is my laugh for the screen (not more than 30 words.)

.....

.....

.....

.....

.....

.....

.....

.....

NAME .....

ADDRESS .....

MOTION PICTURE THEATER I ATTEND .....

Use this blank, or paper of similar size, and write on one side only. Fifteen cash prizes will be paid for the best "Local Laughs" every week—$5, $3, $2, and twelve of $1. Prize-winning laughs, with names and addresses of contributors, will appear in "LOCAL LAUGHS" films, shown in following theaters: LOS ANGELES, Loew's State Theater, full week beginning each Saturday; LONG BEACH, Palace theater, each Sunday; SANTA ANA, Yost theater, Thursday, Friday, Saturday (beginning June 5); INGLEWOOD, Revilla theater, Tuesday, Wednesday, (beginning June 1.) Send all communications to Local Laughs Editor, The Times.

BOX CAR BOOTY RETURNED

Los Angeles Police Declare Union Pacific Inspector Has Confessed Operations of Gang

By a "Times" Staff Correspondent

LONG BEACH, May 26.—Los Angeles police today undertook the removal of box-car booty valued at approximately $20,000 from Long Beach to Los Angeles as a sequel to the arrest of two Union Pacific car inspectors here early Sunday morning and the recovery of the plunder by Long Beach detectives.

With the arrest of Charles Gilmacher, 36 years of age, 136 Daisy avenue, police say they found cigars, cigarettes, canned goods, vacuum cleaners and a general line of hardware at his home, the goods having been stolen from box cars over a period of several months. On information furnished the police by Gilmacher, Albert E. Kimball, 744 East Sixth street, was arrested and another quantity of goods recovered, police say.

The arrests here were the seventh and eighth in a series started several days ago by Los Angeles police. Gilmacher, as chief car inspector for the Union Pacific at Los Angeles, was said to be the head of the gang of car thieves who have been systematically robbing freight cars. Losses by the railroad have exceeded $75,000, police say. Gilmacher's home in Long Beach was used by the gang as a distributing headquarters and four agencies had been established by the gang in as many Southern California towns, the police say. The plunder was being disposed of to merchants throughout the southern portion of the State, officers say.

Gilmacher, police declared, has confessed to the operations of the gang. He is held without bail on twenty-two counts. The prisoners were taken to Los Angeles.

SUBMARINES TO QUIT PORT

Eighteen Ships to Go to Asiatic Station; Ten Are to Come Here from Duty Off China

Preparations are underway, it was learned yesterday aboard the flagship California, for the transfer from Los Angeles Harbor to a station in the Asiatic of the eighteen new S-type submarines of Divisions 16 and 17, as well as their tenders, the U.S.S. Beaver and U.S.S. Canopus. Division 17, the first to go, is now at the Mare Island navy yard fitting out for the long cruise across the Pacific.

The ships will be replaced here by the ten S-type submarines of Divisions 12 and 18, now completing two years of duty at the China station. The force then will be brought to full strength of units by the addition of submarines now being completed on the east coast.

News of the change in station of the undersea craft is received in local naval circles with considerable interest, in that practically all the more than 1000 officers and men of the two divisions have established homes at this base. The submarines also all came here fresh from their builders' yards and ran their acceptance and shakedown trials off this port.

Division 16, in command of Commander C. S. Kerrick and comprised of the S-30, S-31, S-32, S-33, S-34 and S-35, arrived yesterday from San Diego after completing torpedo practice with the destroyer squadrons. The force was conveyed by the tender Beaver and will complete its practices off the local base with units of the battleship force.

Division 17, in command of Commander D. A. Weaver, includes the S-36, S-37, S-38, S-39, S-40, S-41, S-42, S-43 and S-44. The last three have not yet been commissioned.

The submarines which will come here from the Asiatic, on station at the Cavite (P. I.) base, include Division 12, the S-4, S-6, S-7, S-8 and S-9, commanded by Commander W. F. Callaway, and Division 18, the S-2, S-14, S-15, S-16 and S-17, commanded by Commander R. C. Needham.

Every effort is being made by battle fleet officials to recruit the submarine divisions to full strength and to have these new men suitably trained for the trans-Pacific cruise. From the draft of enlisted men arriving from the east coast today aboard the transport Argonne 85 per cent will go to the submarine divisions.

Among the officers arriving aboard the Argonne will be Commander E. S. Root, formerly executive officer of the Coco Solo (C. Z.) submarine base, who will tomorrow take over his new post as executive officer of the U.S.S. Nevada, relieving Commander Abram Claude.

FORTIETH DIVISION SOLDIERS TO MEET

A meeting of former members of the Fortieth Division, which was stationed at Camp Kearny and later known as the Sixth Depot Division, A.E.F., will be held tomorrow noon in the cafe on the eighth floor of the Broadway Department Store. An effort is being made to bring those formerly connected with this division together in an organization. Col. Charles E. Sisson of Norwalk is acting president and Maj. R. I. Vollmer of 118 East Sixteenth street is acting secretary. Maj. Vollmer formerly was division adjutant.

MAIL CARRIERS ADDED

Announcement was made yesterday by Postmaster P. P. O'Brien that six additional mail carriers had been added to the staff at the Hollywood branch postoffice at Highland and Hawthorne avenues. With the six new men, Hollywood now has sixty-three carriers, one rural and three parcel post deliverymen, making a total of sixty-seven employed in distributing mail.

FLEET CHIEF ON WAY TO WASHINGTON

Admiral Robison to be on Selection Board; Wiley Now in Command

Officers of his staff attended the side as Admiral Samuel S. Robison, commander-in-chief of the United States Battle Fleet, went down the gangplank of the flagship California yesterday en route to Washington as a member of the naval selection board. He will rejoin the fleet at this base about June 17, next.

Admiral Robison is being accompanied east by Admiral E. Coonts, commander-in-chief of the United States Fleet, who also will sit as a member of the selection board this year. Admiral Coonts will rejoin his flagship, the United States steamship Seattle, at the Puget Sound Navy Yard, where the vessel is undergoing extensive overhauling.

The naval selection board, during its month of convention at Washington, will appoint more than 150 new captains, commanders and lieutenant-commanders to the line of the Navy.

The president of this year's board will be Admiral Edward W. Eberle, now chief of naval operations, and formerly here as head of the Battle Fleet. In addition to Admirals Coonts and Robison, the other members will be: Rear-Admiral Marbury Johnston president of the naval examining board; Rear-Admiral Clarence S. Williams, president of the Naval War College; Rear-Admiral Hilary P. Jones, president of the general board; Rear-Admiral Joseph Strauss, Rear-Admiral William R. Shoemaker, Rear-Admiral Charles F. Hughes and Lieutenant-Commander W. A. Edwards of the Bureau of Navigation.

During the absence of Admiral Robison the Battle Fleet will be under command of Vice-Admiral Henry A. Wiley, commanding the battleship divisions.

Business Man's Trial Opens on Murder Charge

J. J. Kelly, a local business man, went on trial yesterday in Judge Avery's court on a charge of second-degree murder growing out of the death of Mrs. Sarah Joy, who is asserted to have been injured fatally when struck by an automobile driven by Kelly.

The accident was said to have occurred at Sixteenth and Ardmore streets last February.

Kelly also is charged with driving a motor vehicle while intoxicated, which offense is classified as a felony by California laws. The law provides that one causing a death while committing a felony is guilty of murder and it was on this ground that the murder indictment was returned against Kelly.

The Charm of Color Harmony in the Home

A delicate gray and blue inlaid linoleum in tile effect (pattern 352) was used to cover the floor of this living porch. The adjoining living room was decorated in the Colonial spirit, and a quaint pattern of inlaid linoleum (pattern 323) was used on the floor.

NATURALLY every woman wants her home to appear attractive, crisp, cleanly, and above all, cheerful. But how can she make it so? It would be easy if every housekeeper could afford to employ an interior decorator, but she can't.

Most wives nowadays have to make a little money go a long way. So they purchase moderate priced but worth-while hangings, furniture and floor-coverings that will blend with the color schemes which they have in mind, and thus make their homes present a hospitable and comfortable appearance.

Many have discovered what their European cousins learned long ago: that the simpler and less expensive types of floor coverings are growing in popularity among interior decorators and women of refined tastes, and that genuine linoleum, made the Blabon way, offers the widest selection of colorings and patterns available in floor coverings, and consequently lends itself to colorful and distinctive interiors—for living rooms, dining rooms, sun porches, halls and bedrooms.

Blabon Linoleum is well made, well finished and has as much artistry in coloring or pattern as the more expensive types of floor coverings. There is nothing cheap-looking or shoddy about genuine linoleum. Because it is made of oxidized linseed oil and cork, pressed on a stout burlap back, it is especially tough and durable, yet it is noiseless and resilient to walk upon. Dust cannot work into a Blabon floor. It is sanitary and mothproof.

Being easily cleaned, linoleum makes housework easier. In Blabon Inlaid and Plain Linoleum the colors and patterns go through to the burlap back and never wear off during the long life of the linoleum. An occasional waxing and polishing is all the care required, and it will wear for years, and always look like new.

The right way to lay linoleum is to cement it over a layer of builders' deadening felt paper, which should first be pasted to the floor with linoleum paste. This overcomes bulging and stretching, makes the seams water-tight and practically invisible, and prolongs the life of the floor.

Look for the Blabon label and ask for Blabon Art Linoleum by name. It is sold by good furniture and department stores. If your dealer hasn't it, write us his name and we will see that you are supplied.

Planning the Color Schemes for Your Home

The George W. Blabon Company, Philadelphia
Established 73 years

Look for this label on the face of all Blabon's Linoleum

Everyone interested in furnishing the home should have this new 32-page, 9" x 11½" brochure, by Hazel H. Adler, beautifully illustrated in color. It explains the correct use of color and materials. Sent anywhere in the United States for 15 cents.

BLABON'S Linoleum

PAN AMERICAN PETROLEUM CO. P A N

Better Gas
More Courteous Service

Drive in any one of the 21 PAN-GAS Service Stations today! Have your tank filled with PAN-GAS—treat your motor to PAN-AM oil—let the PAN service men show you some REAL SERVICE—courteous, quick, efficient! You'll get a better, cleaner gasoline that will give your car new pep and power—you'll have a sweeter running motor—and you'll get the kind of service that will make you a regular PAN-GAS fan.

Drive in today!

PAN GAS

Look for the Sign of the 4-Leaf Clover

Vermont and Third.
Jefferson and Hoover.
Western and Browning.
Santa Barbara and Main.
Vermont Ave. and 43d Place.
Figueroa and 54th Street.
Vermont and Exposition Blvd
Washington and Union.
Central and Twentieth.
Harvard and Sixteenth.
Moneta Ave. and 43d Place.
Alameda and Washington Streets.
Vermont Ave. and Vermont Place.
Alameda and Macy Streets.
East First and St. Louis.
Eighth and Crocker.
Sixth and Towne.
Fourth and Crocker.
Main and Llewellyn.
North Broadway and Bernard
Hill and Eleventh.

PAN-AM OILS AND GREASES

SALE
Imported Wall Papers

$1.00 Values as low as 35c
$1.50 Values as low as 55c
$2.00 Values as low as 58c
A few 30-inch Living Room Papers 30c
Sanitas, Deep Styles, Reg. 30c Yd., Sale 9c
Closing Out Johnson's Wax and Wood Dyes, 1-lb. size, reg. 85c, sale 60c
Liquid Wax, pt., reg. 90c, sale... 65c
Wood Dye, pt., reg. 65c, sale..... 40c

PAINTS

Standard Grade House Paint, reg. $3.00 gal., sale $2.25
Roof Paint, best grade, reg. $2.85 gal., sale $1.95
Implement Enamel Paint, reg. $3.25 gal., sale $2.95
Floor Varnish, reg. $1.35 qt., sale 85c
Floor Paint, reg. 90c qt., sale... 70c
Decorative Enamel for furniture, baskets, etc., reg. $1.60 pt., sale 95c
White Enamel, reg. $4.00 gal., sale $2.75

SPECIAL

Silkline Gloss White Wall Finish $1.00. Will make You a New Bath or Kitchenette.

LAMP SHADES

All Shades ⅓ off. Special This Week, Attractive Parchment Shield, $1.00 Each.

UHL BROS.

Wall-Paper for 30 Years—Now Paint.
639 So. Olive St.

The Keeley Treatment

For the treatment of Liquor and Nervousness Diseases. We permanently remove the craving for liquor, in all cases, and at the same time improve the physical and mental condition.

2400 W. PICO ST., LOS ANGELES, CAL.
Phone 586-189

Times Want Ads
Dollars in service for pennies in cost.

To Charge Customers

All purchases on and after May 26th appear on June statements, payable July 1st.

Start a charge account now at Coulter's.

Many Corsets Reduced ⅓

CORSETS from regular stock in back lace, front lace or non-lacing models; with sections of elastic.

Numerous styles to choose from, including several Camco models.

(Fourth Floor)

Houbigant's Toilet Waters, Values at $1.50

FLORAL odor Toilet Waters—Violette, Jasmin, Lilas, Chypre, Rose and Muguet. Le Grand small size Perfumes 50c

(Main Floor)

Boxed Stationery $1.45

PUT up in 1 and 2 quire boxes, in white and colors, and very specially priced for the June Sale. One-quire boxes have tissue-lined envelopes.

(Main Floor)

McCall Patterns *All merchandise, wherever carried in stock, on sale at our Broadway*

Coulter's Good Annual

"Best in Dry Goods Since 187

Frocks and Formal Gowns Reduced ¼, ⅓, Even ½

OFFERING opportunity of the realest sort to save upon aristocratic garments that were bought in every instance to sell at a higher price, and reduced just for the June Sales.

These dresses are suitable for street, dinner, evening and dance wear; fashioned of Canton Crepe, Crepe de Chine, Georgette Crepe, Chiffon, Lace and Charmeen in winsome models and shades galore.

Smart Dresses at $29.75

CANTON Crepes, Crepe de Chine, Crepe Satin and certain lovely novelty silks are taken to fashion these attractive summer dresses that show to best advantage Fashion's newest tendencies in such garments.

Two and Three-Piece Suits Reduced ¼, ⅓, ½

SMARTLY made suits in two and three-piece styles, of Charmeen, Twillcord, Velours, Silks, novelty stripes and checks, and even imported fabrics in some.

Each represents the best idea of a master designer.

Skirts Reduced ¼, ⅓, ½

Crepe de Chine, Canton Crepe, Roshanara Crepe, Wool Crepe, Flannels—these are a few of the materials from which seasonable separate skirts have been developed.

Wool Capes Special, $39.50

Merzina, Twillcord—full crepe lined, and shown in black, gray, tan and brown; capes are immensely popular this season, and these are very special values.

(Third Floor)

Novelty Jewelry at $3.45

BEADS of all descriptions, to harmonize with liers, metal and blouses; very newest effects in cordeliers, metal and bead combinations and all beads, in every conceivable variety of style.

Bracelets may be had to match these beads at the special June Sale price of $1.95

(Main Floor)

Hundreds

A SALE that is one of the high-grade, brand-new,

Imported Beaded Bags 95c to $4.95

A special sale, too, of these; in drawstring bags with all the Summer colorings and new designs.

Pouch style with filigree top, and the shell frame in novel effects are shown in plenty.

Genuine Thermos Carafes, $7.95

Buyable in blue, pink or finish. You will want one.

Pint Thermos Bottles—the genuine, special at .....

June Sale

Suit Cases and Bags
Leather lined, in a special selling at $10.00

Traveling Bags
Of walrus or cowhide; in black or brown; leather-lined; 18-inch size; single or double handles; special at $24.95

Overnight Bags
Lined with silk or leather; special $13.75

7500 Yards

June Sale of LINENS

Forty dozen genuine John S. Brown & Son's Shamrock Brand Table Napkins—full dinner size; assorted patterns; very much reduced at, dozen $5.80

(Second Floor)

June Sale of LININGS

Skinner's Satin—cotton-back; in black and colors; 36 inches wide; reduced for Tuesday only to, yard $2.25

Bloomer Satin—36 inches wide; in light and dark colors; regularly $2, yard $1.65

Satin de Chine—36 inches wide; light and dark shades; special, yard $1.35

Two-season Satin—36 inches wide, in good colors; yard $1.25

(Second Floor)

June Sale of GLOVES

Silk Gloves—two-clasp style, in white and brown only; sizes 7 to 9 only; regularly 75c, pair 45c

Glace Gloves—16-button length; four-row self embroidery, in white only, pair $3.95

(Main Floor)

June Sale of SILKS

Indro-Pongee — 36 inches wide; in white and colors; 500 yards; regularly $1.75, yard $1.45

Japanese Pongee—33 inches wide; 12-momme; first quality; regularly $1.25, yard 75c

Balkan Crepe—40 inches wide; a heavy Canton crepe in all desirable colors; special, yard $4.25

Novelty Crepe de Chine—40 inches wide; in a wide variety of patterns and colors; special, yard $2.85

(Second Floor)

June Sale of Children's Wear

Rompers and Creepers of cotton crepe, in solid colors or gingham checks; 1, 2 and 3 year sizes; special $1.65

Pantie Dresses—for girls 2 to 6; in solid color ginghams or checks; special at $4.50

Sunbonnets—in pink and white pique or checked ginghams for small people at beach or resort; only $1.15

Sweaters—sizes 2 to 6 years; slip-overs in novelty weaves; of wool or fibre; special $3.95

Button-front sweaters of novelty weave wool, at $2.95

(Third Floor)

June Sale of Cotton Blouses

Handmade blouses of dimity, with Peter Pan collars; featured at.... $2.95

Lovely sheer blouses of white French voile and pastel colors also; some have frills of sheer voile with colored linen trimming, some of handkerchief linen in colors; special $5.95

Handmade Blouses—made of French voile with Tuxedo or Peter Pan collars; values at $7.95

(Third Floor)

June Sale of House Dresses

A special showing of gingham house dresses in many styles and colors; such well known makes as Sassy Jane, Polly Smart and others that women know and approve for looks and durability; featured at $4.95

(Fourth Floor)

June Sale of Art Needlework

All Stamped Dresses, Luncheon Sets, Bedspreads, Buffet Sets, Aprons, Yarns, Threads, Beads, Lamp Shades and Lamp Shade Trimmings, and Gifts are

Reduced 20%

(Fourth Floor)

...r carried in stock, on sale at the ...w Broadway Branch Store, 215 South Broadway

Pictorial Review Patterns

...oulter's Goods Too

...al June Sale

"Best in Dry ... Since 1878"

...undreds

...E that is one of the most i... store on Tuesday—the disposal of ...-grade, brand-new, fresh ... fraction of their ordinary price.

...nported ...ded Bags

...C to ...95

...ecial sale, too, of ...n drawstring bags ... the Summer color- ... new designs. ... style with filigree ... the shell frame in ...fects are shown in

...ine Thermos ...arafes, $7.95

...able in blue, pink or orchi... You will want one.

Thermos Bottles—the gen... ...cial at .....$6...

June Sale S... in Luggage

Cases and Bags

...er lined, in a spec... ...g at $10.00

...raveling Bags

...alrus or cowhide; in ...r brown; leather- ...18-inch size; single ...le handles; special $24.95

...vernight Bags

...d with silk or leath... ...cial $13.75

Handbags

store on Tuesday—the disposal of ...fraction of their ordinary price.

Under-the-Arm Bags

Pouch bags, business bags and envelope styles in calf, morocco, cobra, pin seal and vachette.

We have illustrated just a few of them to show you what values they are!

Handbags $2.95

The best values Coulter's ever put out at the price—the bags are all genuine leathers; one and two handle styles; small, medium and large shopping sizes in brown, black, tan, gray; in pin seal, cobra grain, vachette, beaver calf and patent calf; underarm bags in colored silk or black and white; beaded bags in drawstring style of all colors.

...in Luggage

Gladstone Bags

Of cowhide; black or brown; 20 to 26 in. sizes; special $22.75

Gladstone Bags

Of walrus; 22, 24 or 25-inch sizes; in black or brown; special at ..$33.75

Women's Fitted Cases

With tray, special $43.75

And $33.75

...7500 Yards of ...ery Materials Reduced 20%

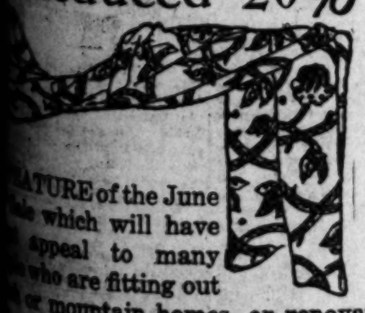

...NATURE of the June ...e which will have ... appeal to many ... who are fitting out ... or mountain homes, or renovating ... city residences.

...ish, bright, cheery drapery materi... ...Terry, Madras, Poplin, Grenadine, ...e, Swiss, Cretonne, Filet Net, Case... ...Net, Fringes and Trimmings, made... ...tains, ruffled or plain—are all sub... ...this worth-while discount.

(Fourth Floor)

10-Inch Satin Messaline Ribbon, Yard 85c

Of a superior quality that would sell for much more at regular price; pink, light blue, turquoise, old rose, Alice, maize, white, black and other good shades.

(Main Floor)

June Sale of Neckwear, $5.95

Includes values to $12.95 in guimpes and collars; most of the guimpes are made of fine net and beautifully trimmed with real filet or Irish laces; with delicate hand embroidery.

Coulter's never offered better values in these popular articles; shown in Tuxedo, Peter Pan and frill styles.

(Main Floor)

Towels in The June Sale

Beginning with the small lavatory towels to the largest practical sizes, all are repriced:

Cotton huck, special 12½c, 15c, 25c ..... and more

All-linen .....75c to $1.20 and more

Bath Towels—special from 39c to $1.80

Bath Sheets—special $5.75

(Second Floor)

Mattresses Sale-Priced

Coulter's own Leader mattress made of layer cotton; Stockwell Neverstretch construction; full size, 45 lbs., special ...$18.50

Twin size, 35 lbs., special $16.50

(Second Floor)

June Sale Values in Summer Dress Cottons

A WEALTH of weaves that have an irresistible appeal to women for bright summer apparel is offered in this June Sale. Simply because the material you want isn't advertised, don't come to the conclusion that it is not reduced—for probably it is!

50c Figured Voiles, 39c

36 inches wide, in patterns and colors that are selected for their rich beauty and stylishness.

A better quality, regularly 75c, is special, yard ..59c

And the 38-inch width, regularly $1, has been reduced to, yard 85c

75c Figured Crepes, 59c

A yard wide, they may be had in almost any pattern or color you want.

Silk mixtures in 36-inch width, have been reduced from $1.50 to, yard 95c

$2 Silk Mixed Crepes, $1.50

Handsome blocks and stripes in shades that are in the greatest demand this summer in this attractive group of 36-inch materials.

$1.25 French Challis, 95c

27 inches wide; patterns that you will instantly recognize as being new and very pretty; everybody wants at least one dress of French all-wool challis.

(Second Floor)

Longcloth and Nainsook Reduced

Put up in 10-yard bolts; 36-inch Longcloth, regularly $2.50, bolt $1.85

Better grade, regularly $3.50, bolt $2.45

Still finer quality, regularly $4.00, bolt $2.95

Nainsook—36 inches wide, in white and colors; regularly $3.90, bolt $2.75

In white, regularly $5, bolt $3.95

Extra fine grade, regularly $6.50, bolt $5.25

(Second Floor)

June Sale of BEDDING

Comforts—all full size; cotton-filled; reduced in the June Sale; the least expensive, regularly $4.50, are $3.95

The better ones, regularly $7.50, are $5.95

Wool-filled; regularly $12.50, are $9.95

With the best, regularly $26.50, at $22.75

Down-filled; sateen covered; regularly $21.50, $22.50 and $23.50, now $18.75, $19.75, $20.00

(Second Floor)

June Sale of Men's Furnishings

Pajamas—of fine soiesette, Universal make, which insures fullness and perfect construction; made with four fiber loops; in white, tan, blue and helio; a regular $3.50 garment $2.85

English Broadcloth Shirts—of the better grade; in white, blue, gray or tan, collar attached or neckband style; fullness and make guaranteed; regularly $3.50 ..... $2.85

Imported Golf Hose—all-wool; light and medium weights in heather mixture with fancy Jacquard cuff tops; regularly $3.50 and $4; special, pair $2.85

Handkerchiefs—men's colored border handkerchiefs in several colors and stripes of tan, blue, helio; regularly 35c, special in lots of six only .....6 for $1.35

(Main Floor)

June Sale of WOOLENS

Suitings—54 inches wide, in stripes, plaids and checks; reduced from $5.00 to, yard $3.00

Sports Plaids—in 54-inch woolens for skirts; reduced from $6.00 to, yard .$4.95

Check Suitings—solid colors for gown purposes; 54 inches wide; reduced from $5.00 to, yard $3.95

Coatings—plain and novelty weaves; all .....Reduced 1-4

(Second Floor)

June Sale of Full-Fashioned Pure Silk Hose, $1.75

A good wearing hose of fine quality in such popular shades as sunburn, sunrise, beige, dawn, Airedale, racquet, jack-rabbit, tanbark, Bombay, champagne, nude, Oriental pearl, black and white; made with a lisle top and reinforced heel and toe; a hose that you will recognize as being higher-priced.

(Main Floor)

June Sale of Real Laces Cut 25%

Filet, Irish, Carrickmacross, Venise, Rose Point, Duchesse and others equally fine; also hand-embroidered bands and edges—a selected group from our regular stocks; for summer frocks, graduation gowns and bridal trousseaux, this is a great opportunity.

(Main Floor)

June Sale of NOTIONS

Negligee Hose Supporters—Betsy Ross brand; with six strong garters attached; regularly $1.25; ideal for the outdoor girl, for swimming, riding, golf and other sports 95c

(Main Floor)

June Sale of Pequot Sheets and Cases

Every size reduced—even the extra long ones, 2¾ and 3 yards, that many people want; all finished with 3 and 1-inch hems:

Cases—42x36, reg. 45c, each.....37½c

45x36, reg. 50c, each.....40c

50x38½, reg. 65c, each.....50c

Sheets—54x90, reg. $1.55 .....$1.25

54x99, reg. $1.65 .....$1.35

63x90, reg. $1.65 .....$1.35

63x99, reg. $1.75 .....$1.50

63x108, reg. $1.95 .....$1.75

72x90, reg. $1.85 .....$1.50

72x99, reg. $2.00 .....$1.65

72x108, reg. $2.15 .....$1.85

81x90, reg. $1.95 .....$1.59

81x99, reg. $2.10 .....$1.80

81x108, reg. $2.30 .....$1.95

90x108, reg. $2.45 .....$2.10

(Second Floor)

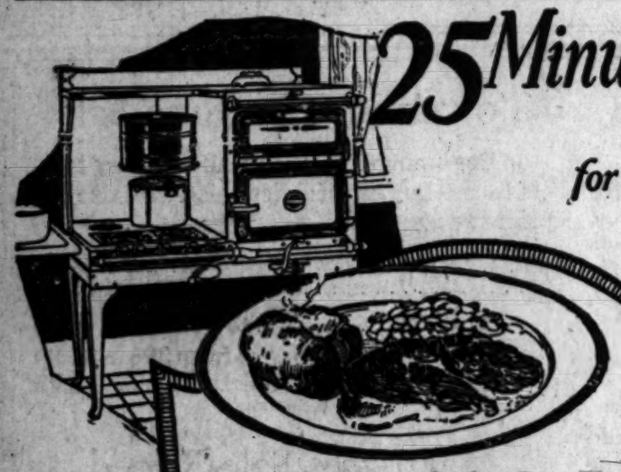

25 Minutes gas for a full meal

then COOK with the Gas Turned Off

Can you cook an entire meal on your range with only 25 minutes' gas? The principle of cooking with retained heat as developed in the Chambers Thermodome and in the Chambers Insulated Oven makes this possible! Get one of these wonderful new model ranges and enjoy a clean, cool kitchen. A Chambers range will give you better food—free your time for other things—and cut your gas bills in half.

Chambers FIRELESS Gas Range
COOKS with the GAS TURNED OFF!

Cuts gas bills in half.

Start Your Own Gas Economy and Kitchen Comfort Today

BARKER BROS., Los Angeles

Burbank—Demoss & Holloman
Long Beach—W. T. Nichol Co.
Pasadena—Pasadena Furniture Co.
Riverside—Geo. F. Mott Co.
San Bernardino—Bollong & Fooshee
San Diego—H. L. Benbough
Santa Ana—Chandlers

CHAMBERS MFG. CO.
W. T. Warren, Western Manager,
324 N. San Pedro St., Los Angeles.

Chambers Fireless Gas Ranges

—all models and designs displayed and demonstrated so that you see the many advantages—in Los Angeles only at

Complete Furnishers Of Successful Homes — Barker Bros. — Broadway Between Seventh and Eighth

THE TRADE MARK KNOWN IN EVERY HOME
UNIVERSAL
LANDERS, FRARY & CLARK, NEW BRITAIN, CONN.

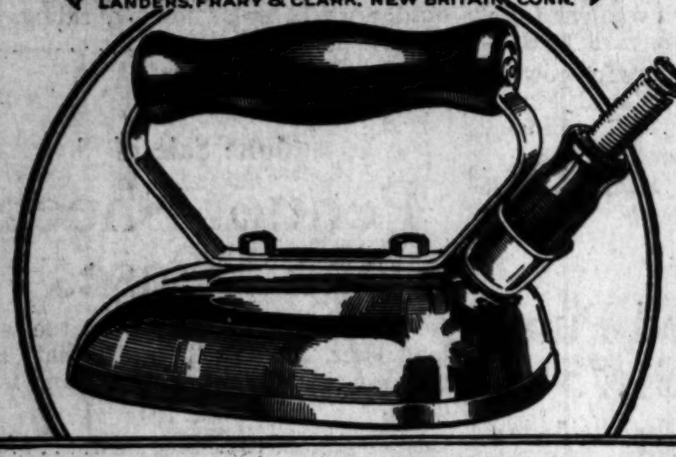

The "Universal" Never Catches or Wrinkles Cloth on the Back Stroke

Irons backward and sideways as easily as forward because of round heel, an exclusive Universal feature. It has no corners or sharp edges.

Finely tapered point slips quickly and easily into smallest pleats and ruffles of women's and children's summer lingerie.

THE WRINKLE PROOF IRON
Guaranteed Electrically and Mechanically

Price $6.75

One of the famous "Universal" Household Helps. Superior in quality, workmanship, and design. The choice of discriminating housewives.

Sold by all Good Dealers

QUICK ANSWERS TO QUESTIONS

Newcomers and tourists who are in doubt as to how to reach any hotel, school, resort, theater, church, hospital, etc., will always receive courteous prompt directions by calling up The Times Information and Resort Bureau. Telephone: MEtpoltn 0700.

Of Interest to Women.

SOCIETY

BY JUANA NEAD LEVY

Among the charming young brides-elect whose weddings will be interesting and beautiful events in the early part of June is Miss Eleanor Johnson, the daughter of Mr. and Mrs. George Johnson of 738 West Forty-fifth street. Miss Johnson has chosen Saturday afternoon, June 7, as the date for her marriage to Harvey L. Dowell, and the ceremony will take place at 4 o'clock in the West Adams Methodist Church. Mrs. William Tritt will be the matron of honor and the bridesmaids will include Miss Geraldine Minert and Miss Phyllis Knell. Miss Johnson was maid of honor at the wedding the 17th inst. of Miss Ethelyn Ballantyne and Cedric M. Baldwin, which took place in the quaint little Church of Our Saviour, San Gabriel. Numerous charmingly arranged affairs have been given honoring this attractive young bride-elect, and this evening a shower will be given by her Delta Chi Omega Sorority sisters at the home of Miss Violet Johnson on South Figueroa street.

Engagement Announced

Formal announcement is made by Mr. and Mrs. John Merle Pendleton of South Grand avenue of the engagement of their daughter, Miss Madelyn Merle Pendleton, to Paul Frank Jones, son of Mr. and Mrs. Daniel H. Jones of West Twenty-fifth street. The wedding will be one of the events of June 14 and will take place in Memorial Baptist Church. Several attractive affairs have been given in honor of Miss Pendleton and Mr. Jones, among them a shower and dinner with which Miss Irene and Miss Verona Fersch entertained, and recently Mr. and Mrs. Daniel Jones were hosts at a dinner party honoring their son and his fiancee.

Afternoon Tea

One of the most interesting affairs of the near future will be the tea with which Miss Elizabeth Schaefer, daughter of Dr. and Mrs. S. G. Schaefer, is entertaining Friday afternoon, June 6, at her parents' home on Lorraine Boulevard, honoring Miss Muriel Noland, who will be graduated from Marlboro School next month. The guests will include many of the Marlboro students and the charming young hostess will be assisted by Miss Mary Hampton, Miss Dorothy Thayer, Miss Consuella Baker, Miss Janice Jackson, Miss Beatrice Bixby, Miss Charlotte Edwards and Miss Mary Elizabeth Levin.

Home Again

Mr. and Mrs. Robert Gephard Meyler of South Figueroa street have returned from a visit at Hotel del Coronado, where they motored for a week's outing.

Wedding Party

Miss Ruth Crowell, daughter of Mr. and Mrs. W. C. Crowell of Pasadena, has chosen June 3 as the date for her marriage to John Fairchild Myrick, son of the Nathaniel Myricks of West Twenty-eighth street. The ceremony will take place in the First Baptist Church of the Crown City, Rev. John Marvin Dean officiating. Mrs. Benjamin Bennett will assist her sister as matron of honor and the bridesmaids will include Miss Elsy Jane Myrick, sister of the bridegroom, Miss Cassandra Weemery, Miss Marceline Kaiser and Miss Elizabeth Crowell. Nathaniel Charles Myrick will be his brother's best man and the ushers will be John Crutcher, Joseph B. Lippincott, Jr., Robert McHenry, Philip Chapman, Fred W. Cole and Paul Crowell. Little Barbara Theresa Mott, daughter of the John G. Motts, will be the little flower girl, being the cousin of the bridegroom. Many attractive affairs have been given honoring Miss Crowell, and several others are being planned for the near future.

Musical Tea

Mrs. George Eugene Morrill has issued invitations for a musicale and tea which she is planning for Tuesday afternoon, June 3, at the Gaylord on Wilshire Boulevard. Two hundred and twenty-five guests have been bidden and an attractive program will be contributed by Flora Myers Engel, soprano, and Raymond Harmon, baritone. Mrs. Morrill will be assisted in receiving by Mrs. Nora Puterbaugh, Mrs. T. R. Hudson, Mrs. Frank Ball, Mrs. L. M. Fahrney, Mrs. E. L. Paddock, Mrs. James H. Bushart, Mrs. H. C. Kimbrough, Mrs. T. J. Haas, Mrs. J. P. Cunningham, Mrs. C. E. Millar, Mrs. P. W. Paupart, Mrs. O. W. McConnell, Mrs. J. C. Brown, Mrs. H. S. Chapman and Mrs. A. L. Twidale.

Afternoon Affair

Mrs. George Baker Anderson has issued cards for a tea at her home on South Wilton Place Thursday afternoon from 3 to 5 o'clock, honoring Miss Rosemary Bryant.

Informal Tea

Mrs. John Newton Russell, Jr., is entertaining informally with a tea at her home on Hobart Boulevard in honor of Mrs. S. L. Krider (Florence Moore) tomorrow afternoon, the hours being from 3 to 5 o'clock. No cards have been issued. The hostess will be assisted by Miss Mary Foy, Mrs. Margaret J. Frick, Mrs. O. P. Clark, Mrs. Roy Jones, Mrs. Thomas A. Hould, Mrs. Willoughby Rodman, Mrs. Morris Albee, Mrs. George H. Reynolds, Mrs. Charles Stivers, Mrs. Gustav Bjorkman, Mrs. E. B. Wakeman, Mrs. Frank Burnival Peard, Mrs. Seeley W. Mudd, Mrs. A. N. Davidson, Mrs. W. W. Stilson, Mrs. W. A. E. Noble, Mrs. Morris Elsasser, Mrs. William K. Chambers, Mrs. Spencer H. Smith, Mrs. Lemuel J. Selby, Mrs. Guy Smith, Mrs. Edwin S. Rowley, Mrs. Eli P. Clark, Miss Grace Hecht and Mrs. Cornelia Kirkland.

In the North

Mrs. Harold O. Ayer of Pasadena, who has been for the past month in San Francisco, has been joined by her attractive daughter, Miss Alice Ayer. They are planning an indefinite stay in the north and have taken a house for the summer at San Mateo.

For Bride-elect

Honoring Miss Helen M. Root, who will become the bride of Clarence Starr Roberts, June 24, a charmingly arranged luncheon and shower were given by her sister, Mrs. J. Hamilton Fiske of Irving Boulevard. Miss Root has been the motif for numerous affairs since the announcement of her engagement, among them being a tea and shower given at the home of Mrs. Albert N. Colton on Windsor Boulevard. Mrs. Edwin B. Prideaux is planning a tea; a bridge and mah jongg party will be given by Mrs. Henry J. Schultheis, and a luncheon having as hostess Mrs. J. Langdon Root are among the many affairs before the wedding day. Miss Root is the daughter of Mr. and Mrs. Charles Robbins Root of Arapahoe street.

In the North

Mrs. M. Stevenson Hay has been enjoying a delightful visit in the north, where she has been for the past few months with her daughters, Miss Ruby Hay and Miss Elizabeth Hay, in Berkeley. Miss Ruby Hay received the degree of bachelor of arts at the University of California recently. They will pass June at Carmel before returning to Los Angeles.

Visiting Cousins

Mr. and Mrs. Irving H. Pride of Courtland, N. Y., are visiting in Southern California, and while in Los Angeles are guests at the home of their cousins, Mr. and Mrs. Arthur J. Clark, on North Curson avenue.

CHARMING HOSTESS OF SEASON

Entertained Recently for Miss Miller

[Hoover Art Studios]

Miss Marion Boogar

ONE of the attractive young society belles who is doing much entertaining this season is Miss Boogar, who entertained recently with a charmingly arranged bridge tea in honor of Miss Mary Alice Miller whose marriage to Donald H. Ayres will be one of the events of next month.

Mayor Off for East on Three Weeks' Vacation

Mayor Cryer will leave this morning with Mrs. Cryer for three weeks' vacation trip to the East, and while the Mayor is absent President Boyle Workman of the City Council will be Acting Mayor.

No action is expected until Mayor Cryer returns on the resignation of Public Service Commissioner John L. A. Burton, as the commissioner's resignation has not been formally accepted.

The Council yesterday referred the appointment of C. J. Elsasser as a member of the Police Commission to succeed Dr. S. T. Montgomery, resigned, to the Public Safety Committee, and the appointment of Philip R. Johnson to the Board of Public Utilities to succeed John P. Kennedy, resigned, was referred to the Public Utilities Committee. The appointments require confirmation by the Council.

Fine Lace

Shake powdered magnesia over the very fine lace. Wrap in a towel and let stand for several days. Shake powder out and, if necessary, press.

How to Make Pineapple Jam

By Ann Proctor

Most every housewife uses fresh pineapple, but very few indeed know that with it you can now make one of the most delicious jams you ever tasted. As a spread on bread or toast it is just great; on ice cream or custards it is both attractive and delicious; on cream cheese and crackers it is perfect, and it makes one of the finest cake fillers you ever used. It is also easy to make now. Even a child can do it in a few minutes, and the cost is only a few cents per glass. Here is the way to do it:

Pear and slice fresh pineapple. Cut into small pieces, discarding center and put through food chopper or chop very fine. Measure 4 level cups (1 lbs.) chopped fruit into large kettle. Add 7½ level cups (3¼ lbs.) sugar and mix well. Use hottest fire and stir constantly before and while boiling. Boil hard for one minute. Remove from fire and stir in one bottle (scant cup) CERTO. Skim and pour quickly.

The whole secret of this quick and easy way of making pineapple jam is CERTO, because CERTO supplies the natural fruit pectin which is lacking in pineapple. Without this added pectin no one could ever make pineapple jam. CERTO contains no gelatine—it is simply the "jell" property of fruit refined and concentrated and made convenient for home use.

CERTO is sold by all grocers with complete recipe book attached. With CERTO you only boil your fruit one minute, so that none of the juice with its color and flavor is boiled away. Best of all it never fails to make perfect jam and jelly, and is highly endorsed by government authorities, domestic science teachers and cooking editors.

Get a bottle of CERTO and some fresh pineapple and make a good supply of delicious pineapple jam for the Winter.—[Advertisement.

Daily Fashion Hints from VOGUE

Black Satin for the Older Woman

The black satin mode is very becoming to the women of fair coloring and that air of perfect assurance without which one much better stick to street slim in effect, the satin frock sketched has several charms for the woman who isn't as slim herself as she wishes to be. The crossed "line of the upper vest is good, the slight fullness back and at the sides is the an overfull figure, yet the front panel gives the effect straight frock. Cuffs, of course are of organdie, too, and with ribbons.

Although patent leather aren't as new as heard of their satin-like surface ideal for wear with this dress, and steel buckles an accent.

[Copyright, 1924, by Vogue, Inc.]

Electric Urn Percolator Set Nickel Plated $44.50 Ask for No. 230930

Electric Waffle Iron, price $16. Ask for No. 1606.

Electric Table Stove—cooks 3 things at once. Price, $12.50 with standard equipment, or $14.50 with waffle attachment. Ask for No. 1413.

Reversible-Door Toaster, price $8. Ask for No. 1226.

Heating Pad with 3-heat switch on cord. Price $8.50. Ask for No. 682.

Electric Iron, price $6.75. Ask for No. 1440.

Gifts like these
are a never-ending source of pleasure

Give any bride her choice and she would pick just such a gift as these—a lovely and beautiful electric urn percolator set, a reversible-door toaster, a convenient electric table stove, a waffle iron as good-looking as it is efficient. Gifts like these are in the best of good taste and are never laid aside to be forgotten.

Whatever you may choose, let it be a Manning-Bowman. She will recognize the name and know that it means the best. A Manning-Bowman electric device is always beautifully designed and finely finished.

Ask to see these Manning-Bowman gift articles at electric shops, department and hardware stores, jewelry and gift shops.

MANNING, BOWMAN & CO., Meriden, Conn.

Manning-Bowman Quality Ware
Trade-mark
M Means B Best

Manning-Bowman Quality Ware
Distributed Wholesale by
Western Electric Company
301 East 8th Street — Telephone, TRinity 3321

EMPLOYING ENGINEERS IS ORDERED

Council Takes Action to Assure Quick Progress of Street Ordinance

Temporary employment of twenty engineers is provided in preparation of long-delayed public improvement [illegible] for street paving and other totaling $30,000,000 was [illegible] yesterday by the City Council, which has agreed to spend [illegible] a month for [illegible] services of these engineers.

The City Engineer's office is swamped with petitions for improvements, and even if additional help is given the office there is not room at the City Hall for the men to work. In the Council's action, however, can be worked on [illegible] nances prepared [illegible] tion of the City Engineer [illegible] side engineering [illegible] by the City Engineer.

As soon as the ordinance prepared and presented to Council they will be asked the contracts awarded by the Board of Works. By the Council's yesterday the starting of a tense program of public ment work was made possible many miles of paved streets, sidewalks, curbs and gutters be laid during the next 18 months. The program of the paving of twelve traffic arteries, including the eastern end of West Adams

PROMINENT PROFESSORS FOR SESSION

Thirty-five Educators Form Visiting Faculty at University This Summer

Thirty-five well-known professors will constitute the faculty at the summer session of the University of Southern California. The summer session year will be divided into two sessions, the first to start from the second to start June 30, both conclude August 8.

In addition to the regular faculty, fifty-six members of the regular faculty of the university will take part in the summer session, making the largest faculty in the history of the university in the summer session at the university.

Knute Rockne, famous mentor of Notre Dame football, will conduct a football school for coaches, with [illegible] head coach at U.S.C. and member of the coaching staff.

Among the [illegible] appear on the program are Dr. Frank Wilson [illegible] University of Michigan; Dr. Windsor Brown of the University of Southern California; Jean Comstock, Leland School of Art, Portland, Ore.; Dr. Albert Elwell of the [illegible] Wisconsin; Dr. A. Barr [illegible] of the Rockefeller Foundation, New York, and Dr. Robert Lane of the University of Chicago.

Chief of Police August Vollmer will conduct lectures in sociology.

A Beach Outing

Sprinkle borax in the sand to keep crevices around the top of the board if you use [illegible]

TUESDAY MORN

Home Entertainment

MATINEE MUSICALE CLUB FETE F

Luncheon Pr
Brilliant Singer

Speakers Discuss Ele
in Art Pursuit

Leader Gives Silver B
to President

BY MYRA NYE

[illegible] in decorations, br
[illegible] list of luncheon speaker
[illegible] in its setting, the a
[illegible] noon of the Matinee M
[illegible] yesterday at the Hil
[illegible] one of the leading even
[illegible] early summer.

Mrs. J. Spencer Kelly, pres
[illegible] the club for the last three
[illegible] acted as toastmistress and
[illegible] many artists of ach
[illegible] in the musical life of

[illegible] first appearance of
[illegible] Donovan, coloratura
[illegible] created a small sensa
[illegible] she sang beautifully. She
[illegible] panied at the piano by
[illegible] Crane and on the flu
[illegible] Gilbert. She interpreted
[illegible] scene from "Lucia" and
[illegible] encores.

Mrs. Caroline Eager spok
[illegible] Evolution of the Club,"
[illegible] Nagel on "The Ach
[illegible] of the Opera Reading Cl
[illegible] Warde on "Rem
[illegible]," Mrs. Guy Bates
[illegible] Ritchie) in a tribut
[illegible]" Arthur Kay on "
[illegible] Everyone," May McDo
[illegible] on "Our Club" and Flor
[illegible] Read on "Bitter Bre
[illegible] James Henry Ballagh, fo
[illegible] of the club, presented
[illegible] Kelly with a silver bas
[illegible] president, Mrs. Ballagh,
[illegible] William K. Chambers, ch
[illegible] of drama, were seated at
[illegible] guest table with arches
[illegible] above them, while the
[illegible] length was adorned with m
[illegible] gladioli in the "love pri
[illegible] color of the club. Cor
[illegible] sets of sweet peas and
[illegible] were given to these officers
[illegible] groups of members
[illegible] floral baskets added to
[illegible] of the scene.

[Copyright, 1924, by Times Mirror Co.]

Philanthropy and Civics Club

[illegible] Margaret Messer Morris, ly
[illegible] soprano, will sing at the Phil
[illegible] ory and Civics Club meet
[illegible] morrow. The honor guest
[illegible] luncheon which will prece
[illegible] regular meeting will be M
[illegible] James Moore Kreidler, a mem
[illegible] of the club, who is a can
[illegible] for the presidency of the
[illegible] Morning Club. Honorees w
[illegible] at the luncheon include
[illegible] Clark, which will prese
[illegible] Mrs. Clarence
[illegible] Mrs. Paul Burks, M
[illegible] B. Updegraff, Mrs. W.
[illegible]ham, Mrs. W. C. Warmington
[illegible] Irene Chapman William
[illegible] A. C. Magnus, Mrs. C.
[illegible], Mrs. Henry Hurd, Mrs. A
[illegible] Armer, Mrs. Wallace W
[illegible] a number of birthday ho

[illegible] newly elected officers a
[illegible] of the club to be installe
[illegible] 11 are: Mrs. Clarence V
[illegible] president; Mrs. Dani
[illegible] second vice-presiden
[illegible] William C. Warmington, thi
[illegible]president; Mrs. John B. Goo
[illegible] secretary; Mrs. Albe
[illegible]wick, corresponding secr
[illegible] Miss Sara E. Chant, financi
[illegible]ry; Mrs. William Graham
[illegible]er; Mrs. William Mc
[illegible] Paul Burks, Mrs. J. J. Doyl
[illegible] Rosetti, Mrs. Carl Da
[illegible] A. Clampit, Mrs. Thoma
[illegible], Mrs. A. A. Gast and Mr
[illegible] Eyre, directors.

Ebell Juniors

[illegible] Ebell Juniors will give a
[illegible]nual dance to the membe
[illegible] their friends in the auditorium
[illegible] Ebell clubhouse tomorrow
[illegible]. Miss Elsa Mathews is h
[illegible] of the arrangements.

W.C.T.U.

[illegible]rden party for W.C.T.U
[illegible] will be given Saturday a
[illegible]me of Mrs. Theodosia Bas
[illegible] 1715 La Loma Road, Pasa
All W.C.T.U. women who
[illegible]ved in Illinois are invite
[illegible]s annual home gathering
[illegible]rnoon speakers are Mis
[illegible]ham, Mrs. Allie R. Wheel
[illegible]r. M. Lew Hutchins. The
[illegible]ngeles City Federation sc
[illegible] the invitation of the Long
[illegible] federation to meet with
[illegible] Long Beach on June 27
Los Angeles W.C.T.U. will
[illegible] a silver medal contes
[illegible] at 2 p.m. in the First
[illegible] Church.

[illegible]s of American Penwomen

Bertha Lincoln Huestis
[illegible] at the regular meeting of
[illegible] Angeles branch of the
[illegible] of American Penwomen
[illegible] at 1 p.m. in the Hollywood
[illegible] library.

Young Helpers Club

[illegible]rganization of fifteen girls,
Young Helpers' Club, which
[illegible]ently entered the limelight
[illegible] philanthropic work, is giv-
[illegible]several dance Thursday eve-
[illegible] Jamaican Grotto, formerly
[illegible]ry Hall, Fifteenth and
[illegible] streets. The White sis-
[illegible]ting and Hy Kasch and
[illegible]mine Orchestra will play.

[illegible]shington-street P.-T.A.

Washington-street P.-T.A.
[illegible] tomorrow at 7:45 p.m.
[illegible] interest of the coming bond
[illegible], Viertling Kersing, assist-
[illegible]superintendent of schools,
[illegible] and members of the as-
[illegible] will give brief talks. The
[illegible] orchestra will play and the
[illegible] Quartet will give some
[illegible]. The regular business
[illegible] and election of officers will

Highland Park Ebell

[illegible] elected officers will be in-
[illegible]day in the Highland Park
[illegible]clubhouse at the last session
[illegible] year. This ceremony will
[illegible] follow the reading of "The
[illegible]Master" by [illegible]
[illegible] which will begin at 2 p.m.
[illegible] that the reading of "Cym-
[illegible]bert may be concluded the
[illegible]ears section will meet at

[illegible]'s Advertising Club

[illegible]ary the charm that once
[illegible] delight of audiences be-
[illegible] footlights into the busi-
[illegible]rd is out of the ordinary
[illegible]rcles. But this is what
[illegible] Bates has done. She was
[illegible] said in "The Heart of
[illegible] the rollicking heroine
[illegible] Gracious Annabelle!"

Daily Fashion Hints From

VOGUE

Black Satin for the Older Woman

The black satin mode is very becoming to the woman of decided coloring and that air of poise and assurance without which one had much better stick to crepe! Though slim in effect, the satin frock sketched has several advantages for the woman who isn't as slender herself as she wishes to look, for the crossed "line of the upside vest is good, the slight fullness in back and at the sides is kind to an overfull figure, yet the plain front panel gives the effect of a straight frock. Cuffs, of course, are of organdie, too, tied with the ribbons.

Although patent leather shoes aren't as new as lizard or alligator, their satin-like surfaces makes them ideal for wear with this particular dress, and steel buckles give them an accent.

(Copyright, 1924, by Vogue, New York.)

EMPLOYING ENGINEERS IS ORDERED

Council Takes Action to Assure Quick Preparation of Street Ordinances

Temporary employment of twenty engineers to complete the preparation of long-accumulated public improvement ordinances for street paving and other work totaling $50,000,000 was authorized yesterday by the City Council, which has agreed to spend $10,000 a month for four months for the services of these engineers.

The City Engineer's office is swamped with petitions for public improvements, and even if the additional help is given the engineering there is not room at the City Hall for the men to work. So, under the Council's action, these petitions can be worked on and the ordinances prepared under the direction of the City Engineer at outside engineering offices employed by the City Engineer.

As soon as the ordinances are prepared and presented to the Council they will be adopted and the contracts for the work awarded by the Board of Public Works. By the Council's action yesterday the starting of an immense program of public improvement work was made possible and many miles of paved streets and sidewalks, curbs and gutters will be laid during the next two years months. The program calls for the paving of twelve important traffic arteries, including the western end of West Adams street.

PROMINENT PROFESSORS FOR SESSION

Thirty-five Educators to Form Visiting Faculty of University This Summer

Thirty-five well-known professors will constitute the visiting faculty at the summer session of the University of Southern California. The summer session this year will be divided into two sections, the first to start June 16 and the second to conclude August 2.

In addition to the visiting faculty, fifty-six members of the regular faculty of the university will take part in the summer session, making the largest combined faculty in the history of the summer session at the university.

Knute Rockne, football mentor of Notre Dame College, will conduct a class for football coaches, with Elmer [illegible] head coach at U.S.C., as a member of the education faculty.

Among the faculty will be to appear on the platform are Dr. Frank Wilson Blackmar of the University of Kansas; Dr. Ira Windsor Brown of Ohio State University; Joan Corser of the Cleveland School of Art; Pupils of Albert Eiwell of the University of Wisconsin; Dr. A. Baird Hastings of the Rockefeller Institute, New York, and Dr. Henry Ridgely Lane of the University of Texas.

Chief of Police August Vollmer will conduct lectures in criminology.

A Roach Chaser

Sprinkle borax in the cracks and crevices around the sink and kitchen board if you are tired of roaches.

Of Interest to Women.

MATINEE MUSIC CLUB FETE FINE

Luncheon Presents Brilliant Singer

Discuss Elements in Art Pursuit

Gives Silver Basket to President

BY MYRA NYE

[illegible] decorations, brilliant [illegible] of luncheon speakers and [illegible] in its setting, the annual [illegible] of the Matinee Musical [illegible] yesterday at the Biltmore [illegible] of the leading events of [illegible] summer.

[illegible] Spencer Kelly, president [illegible] for the last three years, [illegible] as toastmistress and introduced many artists of achievement in the musical life of the [illegible]

[illegible] but appearance of Miss [illegible] Donovan, coloratura soprano, created a small sensation, [illegible] sang beautifully. She was [illegible] at the piano by Clare [illegible] Cross and on the flute by [illegible] Ethel, she interpreted the [illegible] from "Lucia" and gave [illegible] encore.

[illegible] Caroline Eager spoke on [illegible] tradition of the Club," Dr. [illegible] Ingel on "The Achievements of the Opera Reading Club," [illegible] Ward Warde on "Reminiscences." Mrs. Guy Bates Post [illegible] Ritchie) in a tribute to [illegible] Arthur Kay on "Music [illegible] Music" May McDonald [illegible] "Our Club" and Florence [illegible] Hall on "Bitter Bread." [illegible] Mrs. Henry Ballagh, founding club, presented Mrs. [illegible] Kelly with a silver basket. [illegible] president, Mrs. Ballagh, and [illegible] Milan K. Chambers, chairman, were seated at the [illegible] table with arches of [illegible] above them, while the entire [illegible] was adorned with magnolia [illegible] in the "love pink," [illegible] of the club. Corsage [illegible] of sweet peas and orchids [illegible] given to these officers by [illegible] groups of members and [illegible] baskets added to the [illegible] of the scene.

Philosophy and Civics Club

[illegible] Messer Morris, lyric [illegible] will sing at the Philanthropy and Civics Club meeting [illegible] The honor guest at [illegible] which will precede [illegible] meeting will be Mrs. [illegible] Moore Kreider, a member [illegible] club, who is a candidate [illegible] the presidency of the Friday [illegible] Club. Honorees with [illegible] luncheon include Mrs. [illegible] Clark, Mrs. Clarence Van [illegible] Mrs. Paul Burks, Mrs. [illegible] Ogdegraff, Mrs. W. H. [illegible] Mrs. W. C. Warmington, [illegible] Chapman Williams, [illegible] C. Magnus, Mrs. C. C. [illegible] Henry Hurd, Mrs. Andrew Armer, Mrs. Wallace Wise [illegible] number of birthday hon-

[illegible] newly elected officers and [illegible] of the club to be installed [illegible] are: Mrs. Clarence Van [illegible] president; Mrs. Daniel [illegible] second vice-president; [illegible] C. Warmington, third [illegible] Mrs. John B. Good, [illegible] secretary; Mrs. Albert [illegible] corresponding secretary; Mrs. E. Chant, financial [illegible] Mrs. William Graham, [illegible] Mrs. William Keck, [illegible] Burks, Mrs. J. J. Doyle, [illegible] Rosetti, Mrs. Carl Day, [illegible] Clampit, Mrs. Thomas [illegible] Mrs. A. A. Gast and Mrs. [illegible] directors.

Hall Juniors

[illegible] Juniors will give an [illegible] dance to the members [illegible] friends in the auditorium [illegible] clubhouse tomorrow [illegible] Miss Elsa Mathews is in [illegible] of the arrangements.

W.C.T.U.

[illegible] party for W.C.T.U. [illegible] to be given Saturday at [illegible] of Mrs. Theodosia Bas- [illegible] 56 Loma Road, Pasa- [illegible] All W.C.T.U. women who [illegible] in Illinois are invited [illegible] annual home gathering. [illegible] speakers are Miss [illegible] Mrs. Allie B. Wheeler, [illegible] Lew Hutchins. The [illegible] City Federation acting [illegible] invitation of the Long [illegible] Union to meet with [illegible] Long Beach on June 27. [illegible] Angeles W.C.T.U. will [illegible] a silver medal contest [illegible] at 2 p.m. in the First [illegible] Church.

Pan-American Penwomen

[illegible] Lincoln Huestis [illegible] the regular meeting of [illegible] Angeles branch of the [illegible] American Penwomen [illegible] 1 p.m. in the Hollywood [illegible].

Young Helpers Club

[illegible] association of fifteen girls, [illegible] Helpers' Club, which [illegible] entered the limelight [illegible] philanthropic work, is giving [illegible] dance Thursday evening [illegible] Arcadian Grotto, formerly [illegible] Hall, Fifteenth and [illegible] Grand. The White sisters [illegible] and Hy Kasch and [illegible] Orchestra will play.

Vermont-street P.-T.A.

[illegible] Vermont-street P.-T.A. [illegible] tomorrow at 7:45 p.m. [illegible] of the coming bond [illegible] Harding Kersing, assistant [illegible] of schools, [illegible] and members of the association [illegible] give brief talks. The [illegible] will play and the [illegible] will give some [illegible] The regular business [illegible] election of officers will [illegible]

Highland Park Ebell

[illegible] elected officers will be installed [illegible] in the Highland Park [illegible] at the last session [illegible] This ceremony will [illegible] by [illegible] [illegible] will begin at 2 p.m. [illegible] the reading of "Cymbeline" [illegible] be concluded the session will meet at [illegible]

Advertising Club

[illegible] The charm that once [illegible] audiences be- [illegible] into the busi- [illegible] out of the ordinary [illegible] But this is what [illegible] has done. She was [illegible] in "The Heart of [illegible] the rollicking heroine [illegible] Annabelle!"

THE LAST WORD.

BY ALMA WHITAKER

WHEN MEN SHED TEARS

BY ALMA WHITAKER

I don't think even women cry now as easily as they used to. Even the children seem to leave off crying earlier, younger.

We seem to be hardening up quite a bit.

And I am afraid we don't entirely believe that.

"The drying of a single tear has more of honest fame than shedding seas of gore."

Perhaps that is because tears are so often occasioned by self-pity, and so seldom "shine with such luster as the tear that flows down Virtue's manly cheek for others' woes."

Men have always been ashamed of tears—even the lustrous tears that flow for others' woes.

It is rather a terrible thing to see a man weep real tears—outside of the alcoholic variety. For that generally means deep and disastating despair.

I have only seen three men weep in all my life. Weep, that is, for sheer hopeless misery.

And these men's tears were all the outcome of sin, for the misery that sin had begotten, for the despair created by their own sinning. Not really self-pity but rather self-shame. And all three of them were much beloved men, men who had been trusted and revered, even, in their field, distinguished men. And all three of them had failed in tremendous trusts, failed the faith of their fellow-men.

One had failed in a political trust, one in a financial trust, one in a marital trust.

They were not crying because the world had served them scurvily, but because they had served the world scurvily. They cried for honor and conscience sake.

And any other kind of men's tears would be cheap and tawdry, in such cases. It is so terrible a thing to see a man weep—just because their tears are so bitterly significant.

Tradition permits women a little discreet weeping—a recognized weapon and solace of the weak. We have long exercised our right to a "good cry," which can prove so very comforting. We were even prone to exercise our privilege of a "bad" cry—cheap tears of self-pity to attain trifling ends. It wasn't to our credit.

A world in which men cried as easily as women used to would be unthinkable, contemptible indeed. Then indeed, we could tremble for the fate of humanity.

Under a great many circumstances it has almost been considered indecent for women not to cry. Tears were supposed to be evidence of our finer sympathies, our more refined sensitiveness. But all the same, we are beginning to recognise that weeping women cut very little ice in the world and that our practical efficiency is infinitely more appreciated than our tears even when these are shed for other people's woes.

As our scope widens and our responsibilities increase and our intellectual and practical opportunities broaden, other women at least are apt to feel small patience with our tears of self-pity, no matter what the male tolerance toward them.

And even men, I think, take the tears of women less seriously nowadays. There was some excuse for us before the days of emancipation, in the era of our pitiful dependence. But now any sorrow inspiring us to tears has to be a pretty reasonably sizable sorrow—and preferably not entirely selfish. We can still embarrass men with our tears, but it isn't so easy to move them as it was. In fact, most of the old-fashioned form of feminine tears have become just plain tiresome and silly. We are not expected to be silly any more. And certainly not to receive sympathy for it if we are. Those sorts of tears are on a par with men's alcoholic tears—which really are the most contemptible tears. The only thing worse are women's alcoholic tears. Worse because our sober tears can be so pitiful, anyway.

It is well that tears should become more precious, more poignant, more rare and therefore more vital; that they should be reserved for tremendous soul-hurts, for soul-washing remorses, for tragic agonies. I should say that this masculine instinct against cheap and easy tears has played no small part in their world dominance.

But perhaps where they have failed is in loading their capacity for recognizing the great occasions for tears that have been theirs, in so damming up their tears with cynicism that they could no longer even weep for their souls' sake. So many of them in high places have missed the soul-shaking remorse of dishonor and brazened it out.

For so long we have grappled that old tradition to our hearts that "Men must work and women must weep." Perhaps what the world needs for a spell is that women must work and men must weep—but weep only as strong men weep, for the sin that is in them, for the trusts they have betrayed, for the misery they have wrought.

It was Scott who wrote "But woe awaits a country when she sees the tears of bearded men."

Perhaps we need a little of that kind of woe.

VAN NORMAN SALARY JUMP RECOMMENDED

Increase of the salary of Consulting Engineer H. A. Van Norman, who is building the $12,000,000 outfall sewer and connecting lateral sewers, from $14,000 a year to $12,000 a year, was recommended yesterday by the City Council's Finance Committee. The increase was proposed by the Board of Public Works and was recommended in recognition of the $5,000,000 saving which Engineer Van Norman has made in the building of the sewer and the speed with which he is doing the work. Engineer Van Norman was loaned by the water department to the Board of Public Works for the sewer construction job.

THREE BOYS HURT IN CAR

Three boys were injured shortly before noon yesterday when a car in which they were riding near the Vermont-avenue entrance to Griffith Park threw a wheel, ran into a bank and turned over. The boys, who gave their names as George Peterman, 16 years of age; Bert Caster, 16, and Clee Moody, 15, were taken to Receiving Hospital by Hollywood police.

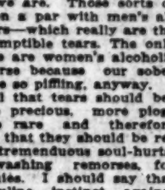

Summer sounds a Diet warning

This warmer weather calls for a health-guarding diet—free from heavy foods.

You get it with Shredded Wheat—light and cooling but plentiful in nourishment.

Serve Shredded Wheat today with Strawberries. It's a delightful combination.

Shredded WHOLE Wheat

A full meal in two biscuits

HUNTING IN JUNGLE IS LECTURE TOPIC

FORMER POLICE OFFICIAL TO TELL OF EXPERIENCE IN FOREIGN LANDS

R. T. Burge, former Police Commissioner of Los Angeles, who returned recently from a two years' hunt for big game through Africa, India and other lands, will deliver a lecture tonight at 7:30 o'clock at Trinity Methodist Church, corner of Twelfth and Flower streets, on his experiences. Mr. Burge will show scores of pictures on the screen, all of which were taken by him and his party. Mrs. Burge, who accompanied him throughout his trip, will be with him on the platform. There will be no admission charge. This will be the first public appearance of Mr. Burge since his return.

HEARING THURSDAY ON PROPOSAL ON PARKING

The first of a series of hearings by the Parking Survey Committee of protests against the committee's recommendations for changes in parking on downtown streets, will be given at 10 o'clock Thursday morning at Room 23, City Hall. R. W. Pridham is chairman of the committee. Following the filing of recommendations with the Council, there were laid before the Council a number of protests and these will be discussed, after which the committee will file a supplementary report before new parking legislation is enacted.

SONS TO BE SUMMONED TO HEARING

Cleveland Divorce Case Set for June 6; Wife Says Kicking Charge Wrong

Hearing of the divorce suit of Guy C. Cleveland against Gladys T. Cleveland was continued yesterday until June 6 to allow time for execution of an order issued by Judge Deasy requiring that their two sons be brought into the jurisdiction of the court from Orange, N. J., where they are living with Mrs. Cleveland's parents.

Cleveland is a scion of a prominent New Jersey family. According to the cross complaint of Mrs. Cleveland, he receives an income of between $15,000 and $18,000 a year from the estate of his father, the late George Cleveland of Orange.

Cleveland's charge that his wife on one occasion humiliated him by an exhibition of high kicking, in the course of which she lost a petticoat, was denied by Mrs. Cleveland in her answer. She declared the incident caused him no humiliation at all, inasmuch as whatever actually happened took place during a friendly contest among some of the women guests at a party. The Clevelands formerly lived in Pasadena and Santa Monica. Lengthy depositions taken in New York and in Orange and Newark, N. J., are part of the preliminary record of the case.

Child Awarded to Mother as Her Safeguard

Sensational charges made in the pleadings of the divorce suit of Mildred Tami and John Tami were omitted at the hearing of the case yesterday by Judge Louis H. Ward, who said he believed such action would expedite the trial and spare the minor child of the parties.

Mrs. Tami accused her husband of beating and choking her, while Tami charged his wife, who he said was employed as an instructor in a North Main-street dance hall, with signing a statement in which she declared the child was not her husband's.

"I am not nearly so interested in this case as I am in the future of the child," said the court. "It is evident the couple ought to be divorced, but I believe the child should be spared.

"If this mother is deprived of the custody of her child now she will go straight to the dogs. If she is given the responsibility of caring for the boy, it was probably be to her great advantage."

Tami had intended to oppose the granting of the care of the child to his wife, but after a consultation of attorneys he agreed to let the case go by default.

ASKS COURT TO SET ASIDE DELONG WILL

Suit to set aside the will of Alfred B. DeLong, disposing of a $50,000 estate, was filed yesterday by Thomas Palmer Stephens of Detroit, who asserts he is the sole heir. Relatives of DeLong's deceased wife, the complaint recited, influenced him to draw up a will in their favor, by taking advantage of the infirmity of his 75 years. Principal beneficiaries under the will are Herbert W. Potter, Raymond S. Potter, Barbara K. Wagner, Clarence S. Potter, Warren T. Potter and John P. Webster.

ALUMNI TO MEET

Alumni of Dean Academy, Franklin, Mass., who now reside in Southern California are invited to attend a reunion at the Assembly Tea Room at 6 p.m. tomorrow.

How Can A Mirror Lie?

Eight feet away from a mirror a woman with a coarse skin may look beautiful. But when she stands close up, the mirror does not lie. Real beauty depends on a fine textured skin — a skin whose pores are as fine as in childhood. And it is this simple truth which Vivaudou of Paris has so well utilized in the creation of his new astringent cream which

Keeps Pores Young

Vivaudou's Astringent Cream makes beautiful by restoring to the pores their early childhood fineness. Result, a smoother, clearer, firmer, finer skin, a skin free from the blemishes common to a pore-enlarged skin.

Diet and Health

By Lulu Hunt Peters, M.D.

ISOLATION BEFORE DIAGNOSIS, No. II.

In yesterday's paper, I gave you direct quotations from an article in the March number of the American Journal of Public Health, written by W. C. Sieker, health officer of Shorewood, Wis. In the part I gave you yesterday, Dr. Sieker confessed that the Board of Health, of which he was a member, had failed in preventing the spread of the preventable diseases, and that when they began to isolate first, and diagnose afterward, and to placard on suspicion, "the results were gratifying beyond all hope and expectation."

No child was permitted to remain in school when it had a cold, or a cough or a sore throat, or was otherwise indisposed, no matter how mild the symptoms.

Now here is the balance of Dr. Sieker's article:

"It was pointed out to the citizens that this policy was made necessary by reason of the fact that the medical profession had not yet advanced far enough to enable the most skilled within its ranks to differentiate between whooping cough, diphtheria, scarlet fever, and other so-called children's diseases, from an ordinary cough, sore throat, or a common cold when the first symptoms appeared, and that at the outset the diseases in question are already exceedingly contagious. 'Isolation first and diagnosis afterward' was to be the invariable rule.

"The second point in the new program consisted of placarding houses on suspicion. When clinical symptoms were inconclusive, but circumstance warranted a suspicion, homes were placarded 'whooping cough suspected,' 'influenza suspected,' 'scarlet fever suspected,' as the case might be, and the same quarantine regulations were maintained as though there was no question as to the diagnosis. Though quite a number of homes have been placarded on suspicion, the number of erroneous guesses has been negligible. The virtue of this expedient lies in the fact that erroneous guesses never result in injury to anyone, while a 'correct' suspicion is often the means of preventing much needless suffering.

"There should be isolated from the very moment first symptoms appear. The possibility of contagion should be taken into account from the very outset, and the afflicted member should be kept apart from others within and without the household from the very beginning. The channels of communication should be broken long before placarding upon definite diagnosis is possible."

Now this article, while it is written primarily for the American Public Health Association, is just as valuable for all of us. It is quite probable that every health department may take up similar precautions, since Dr. Sieker has shown that they are so effective, and it is well that you know about them.

We now believe that most of the infectious diseases are given to others by discharges from the nose and throat of the sick person, and that those who come in contact with the sick person are the ones who are liable to contract and spread such diseases.

As soon as a child is ill, in any way, he should be put to bed in a room by himself, and everyone kept out of the room except the attendant, until he is seen by the physician and a diagnosis is made. The mother or the caretaker should have a gown which she can put on as she enters the sick room and take off before she leaves. She should wash her hands thoroughly with strong soap and water before leaving the room. The dishes and all utensils should be used only for the patient.

(Tomorrow—Answers to Correspondents.)

My Dear Followers:

When sending for material which we offer you, please remember to inclose a stamped envelope bearing your full name and address. The publication of reducing and gaining is the only one for which you must inclose four cents in stamps extra. Address your letters to me in care of this paper. Make them as brief as possible, not over 250 words, and type or write them legibly with pencil. Please sign your name or evidence of good faith—we will not use it in any way. Remember, it is impossible for me to diagnose for you or to answer you personally. I appreciate very much the beautiful letters you send me and regret it is impossible to give you individual advice. The questions you ask will be answered in the columns as soon as possible, if they are of general interest. Don't forget the s. a. s. a. If you expect me to send you the information I have offered.

(Copyright, 1924, George Matthew Adams)

COUNCIL AUTHORIZES BIDS ON CITY BONDS

Sealed bids will be received by the City Council and opened at 10:30 a.m. on June 3 for $11,433,000 municipal bonds of various issues, as the result of resolutions adopted yesterday by the Council. The bonds to be sold are of the following issues: $6,000,000 harbor, $1,000,000 police, $400,000 fire boat, $1,000,000 bridge repairs, $1,000,000 viaduct, $600,000 incinerators, $500,000 playground, $1,330,000 central public library. The maximum interest rate was set by the Council at 4 3-4 per cent.

VOLLMER ADVANCED FUND

Police Chief Vollmer is to be advanced $1500 from the city's reserve fund to be repaid when the $1,600,000 police bonds are sold next month, in order to obtain options at once on the land for the eleven new police substations to be built under the bond issue. The Council already has advanced Chief Vollmer $1000 and an additional $500 will be appropriated today.

S.W. CORNER SPRING & FOURTH
MAIN OFFICE
Vermont at Francis
Pico at Hoover
Main at Pico
1735 E. Seventh (near Gaffey)
Hollywood Blvd. at Cherokee
Pasadena Avenue at 56th
Wilmington Office 131 W. Anaheim

EIGHT banking offices with a single purpose SERVICE that satisfies

Commercial National Bank

20 years of service 4% on time deposits

ALPINE

The rich creamy milk of West Coast Dairies

Behind Elite Doors

A FELLOW of FOREIGN FAME

ON days gone by, when European aristocracy gathered round the festive board, gold plates held for them the culinary masterpieces of CHARLES GRETHER, brother of Ernest Grether, Genii of *The Elite*. Gold medals attest aristocracy's approval of Charles' catering skill.

The war . . . the dimming of aristocracy's glories . . . and Charles joined Brother Ernest in service to American epicures.

Recognized authority on foods and table customs of all nations, Charles Grether of *The Elite* is entrusted with settings of banquet and reception scenes in important productions for the silver screen.

And whatever foreign dish you fancy, that you may procure, upon a few hours' notice, through the association of this Fellow of Foreign Fame with *The Elite Caterers*.

The Elite

Semi-Annual Pre-Inventory Sale
HOUSEHOLD WARES

This week will be a special event for June Brides — Beach Cottage Furnishers— Country Home Outfitters and Apartment-Houses. See our windows for wonderful values today.

50 Bargain Tables Today

Beautiful Star Cut Water Tumblers

Special sale of 1000 thin blown water tumblers. Regular price $2.50 doz. Sale price, while they last 10c

Blue China Cups, Saucers

9c Pair

Brass Wash Board

Extra Strong, Full Size While they last 49c ea.

Crack-Proof GARDEN HOSE High-Grade Quality

This week, per foot ... 15c
25 feet, coupled $3.75
50 feet, coupled $7.50

An Exceptional Value; A Good House Broom

Regular $1 Val. Now 69c Ea.

Blue China Salt Boxes

42c Ea.

Vacuum Bottle

Just 50 on Sale
1 Pint 69c
1½ Pt. 98c
1 Qt. $1.49

English Tea Pots Beautifully Mottled

69c

Metal Waste Paper Baskets

White Green Mahog. Colors
49c Choice Ea.

Sale Starts TODAY, 9 A.M. TUESDAY Be On Hand Early

150 Dinner Sets On Sale This Week

$7.29 $10.00

$15.00 $20.00 $25.00

These Sets are all decorated and complete for 6 persons and are wonderful values for June Brides.

Refrigerator Sale

Big reduction this week on high-class White Enamel Food Chambers.
$13.50 to $45.00

SPECIAL LAMP SALE
For the June Bride

Floor Lamps Complete With Shade $10.00 $15.00 $20.00

Bridge Lamps Complete With Shade $10.00 $15.00 $20.00

1000 Pieces of Gray Enamel Ware

79c ea

Dish Pans, Teakettles, Double Boilers, 3-pc. Sauce Pan Sets, Large Sauce Pans, Large Preserving Kettles, Coffee Pots, Soup Kettles,.

—Apartments Buy Now—

Chair Seats Black or Tan, several sizes Each 10c

Old Dutch Cleanser

2 for 15c

Bob White Toilet Paper

Better and More of It 8 ROLLS FOR 25c

Aluminum Teakettle Special
This Week Only

98c Ea.

Today's Special ELECTRIC IRON or TOASTER

$3.95 Ea.

Aluminum PERCOLATOR

Today 79c Ea.

Glass Mixing Bowls
Set of 4 Bowls

65c

Aluminum ROASTER

Round 79c

Today Special Carpet Sweepers

All Metal
The Popular Sanitary ... $2.49

White Enamel Slop Jar .. $1.95

Jantzen-Railsback Co.
242-246 So. Broadway Next to City Hall
Near Third Street Next to City Hall.

What Is Neuritis?

Neuritis is an inflammation of the nerves that produces sharp, darting pain very similar to that of rheumatism. In fact, the disease is often mistaken for rheumatism and treated as such, with the result that the sufferer gets no lasting benefit.

Neuritis is usually brought on by colds, injuries, bruises, nervous exhaustion, malarial poisoning or infectious diseases. The pain may be confined to one spot or it may move from place to place. Sometimes it is accompanied by soreness in the muscles, numbness in the hands or feet, lame back, stiff joints, eye strain or severe headaches.

The only way to obtain permanent lasting relief is to heal the affected nerves—get rid of the inflammation. Espo Neuritis Tablets are compounded for that very purpose. Harmless, pleasant and effective. A trial package will convince you. Price, $1.00. Sold in Los Angeles by the Owl and Sun Drug Stores and all other leading druggists. Boericke & Runyon Co., Mfrs., San Francisco.—[Advertisement.

666

is a Prescription for Colds, Grippe, Dengue Fever, Constipation, Bilious Headaches and Malarial Fever.

Deep down under your skin are the tiny nerves that cause your itching

STUBBORN rashes, eczema, skin disorders small and serious! You cannot hope to relieve them with mere surface salves and remedies. It is *below* the outer surface of your skin that the real irritation lies—deep down where cells are clogged with poisonous germs, where tissues are swollen and inflamed.

Yet there is a way that will bring almost immediate relief. To thousands of sufferers from every kind of skin affection, careful physicians are today recommending Resinol Ointment as a safe and effective remedy. Absolutely pure, healing, mildly antiseptic, Resinol will often soothe away in a day or so the most stubborn rash, or the most trifling blemish.

If you have today any spot, rash or irritation on your skin, try Resinol. Get a jar at your druggist's today, or send for a free trial sample to Dept. 29, Resinol, Baltimore, Md.

RESINOL

Recommended for 28 years by leading physicians

WOBBLIES TOLD SPIRIT OF LAW

Judge Pleads With Youths Freed on Technicality

Lack of Class Distinction in Country Stressed

Men Told to Form Home Ties and be Good Citizens

"In our country there is no class or distinction, other than that which is the result of merit; in our country the majority rules," said Judge Crail yesterday in speaking in court to nineteen defendants accused of criminal syndicalism.

The court sustained a demurrer in favor of the defendants and released them, but with words of warning regarding their wrong conception of the laws and the operation of them in the United States. The charges were against R. M. Bigelow and eighteen other defendants. The court ordered that bail be exonerated and the defendants released, no cause of action existing because of the technical points raised. Previous to this the defendants were permitted to withdraw a plea of not guilty on the ground they were in court without counsel and not cognizant of their legal rights. Their trial had been set for yesterday.

In part, the court spoke as follows:

"Early in the progress of the case your attitude toward the court was fearful and rebellious; you spoke of being railroaded to the pen, of being kangarooed. When the judge of this department gave you a pleasant smile, one of your number referred to it as sneering at you.

DEFINES CAPITALISM

"Your organization, I am informed, stands for the destruction of the capitalistic system, and the taking over of all means of production by the workers.

"Throughout the ages the human race has struggled for existence; to a large extent it has been a struggle of the individuals of the human race and the survival of the fittest; it has been a struggle against the hardships of winter and against the heat of summer, against the seasons of famine and against seasons of thirst; man has struggled to gather together food, shelter and clothing and as civilization became more complex and man more thrifty, he has endeavored to lay aside something for the future. What you call the capitalistic system is the result of the efforts of the human race to survive and provide for itself.

"You, I believe, attempt to divide mankind into two classes—the capitalists and workers—but success in human affairs comes through honesty, diligence, thrift, foresight and other homely virtues, and the man whom you seek to class as a capitalist has more than likely won his success from working early in the morning to late at night, far and beyond the hours of those who are discontented with our present system.

RIGHT WAY SHOWN

"Young men, look about you for the beautiful and the pleasant. In spite of the abuses, which you have ever in mind, you will find most of the people with same leisure, you will find most of the people with the necessaries of life and many of its comforts; you will find most of the people happy and contented.

"Our government is a democracy in a republic. It receives its powers only through the consent of its citizens. In our country there is no class or distinction, other than that which is the result of merit; in our country the majority rules. Majority rule is the fundamental axiom of the American government. All our people believe in and accept this rule, unless it be the organization known as the Industrial Workers of the World. In this country there is no need of direct action, criminal syndicalism or sabotage. Our people rely upon the peaceful method of the ballot.

"In conclusion, young men, with a heart full of sympathy for you in your efforts to make the world better, I urge you to get something around you, a home, some funds, a wife and children, you will see more clearly how beautiful the land is in which we live, how clear the sun shines and how sweet the music of life and what opportunities there are for success and happiness."

Ax Manufacturer of East Dies Here After Operation

William Ballard Lockett of New York City, a leader in the ax manufacturing industry, died yesterday at Hotel Darby following an operation for appendicitis eight days ago. With his family he came here three weeks ago for a vacation.

Mr. Lockett was 62 years of age. At the time of his death he was president of the American Ax and Tool Company of Glassport, Pa., a subsidiary of the Kelly Ax Manufacturing Company of Charleston, W. Va. He was located at New York in charge of the export offices of those two corporations and of another subsidiary, the Kelly Handle Company of Memphis, Tenn. He had been in charge of the New York offices for four years. The Kelly corporations are the largest ax manufacturing interests in the world.

Mr. Lockett leaves a widow, Mrs. Blanche Kelly Lockett, and a daughter, Miss Celeste Ballard Lockett. They had accompanied him here.

The body will be taken to Knoxville, Tenn., where members of Mr. Lockett's family now reside, for interment there. The family originally was of Mississippi.

TO DIVIDE EXPENSE OF CROSSING ELIMINATION

The California Railroad Commission is to be asked by the City Council to establish the division of expense between the city and the Pacific Electric Railway Company for the elimination of the grade crossing of the railway at Pico Boulevard and the Arroyo de la Sacatela storm water ditch on the Sawtelle line of the railway. Elimination of the grade crossing by the building of a trestle will cost $244,000.

FUNNY BONE ANXIOUS TO BE TICKLED

Laugh Editor of "Times" is Awaiting Your Offering in Film Contest

Pat couldn't locate the keyhole. His wife, hearing the disturbance, called: "Is that you, Pat?"

"Sure," Pat replied, "who else would ye be expectin' at 2 'colock in the marnin'?"

B. A. BAKER,
504 W. Second St., Los Angeles.

If The Times Local Laugh Committee had laughed just a bit louder, the foregoing would have won a place on the "Local Laugh" film now being produced for the amusement of theater patrons. Anyhow, it received honorable mention.

Each week a new reel is made up of the best contributions of wit and humor sent in by readers. The best laugh wins $5. Other prizes are $3, $2 and twelve of $1 each.

As the film is produced for the enjoyment of theater audiences and as part of the interest in it is seeing who the successful contestants are, the announcement of prize winners will be made on the film itself, each joke bearing the name and address of the successful contributor. However, shortly after the film has been released, each prize winner will be notified individually by letter.

Hundreds of readers are sending in jokes, but more are wanted, in order that the "Local Laughs" film may be truly representative of Southern California's sense of humor.

Keep jokes within thirty words. Original ones have the best chance. Get your pencil and scissors and clip the coupon inside, which tells the names of theaters where "Local Laughs" will be shown. New theaters will be added from day to day as rapidly as booking arrangements permit.

Tells of Finding Aged Mate in Home of Nurse

Testimony of Mrs. Mary W. West that her husband, Amos L. West, 76-year-old wealthy capitalist, was discovered in the home of Mrs. Margaret Wilson at Long Beach when Mrs. West engineered a raid, featured the hearing of the divorce case brought by Mrs. West yesterday in Superior Judge Thompson's court. Mrs. West charged cruelty and accused her husband of association with Mrs. Wilson, formerly employed by West as a nurse for his mother.

Mrs. West, who is 65, was on the stand virtually all day yesterday. The raid, she said, was executed by detectives at her instance on Mrs. Wilson's home at 243 Magnolia street, Long Beach. Mrs. West also testified that West bought an automobile for Mrs. Wilson and hired a chauffeur to teach her to run it. When Mrs. West bought herself a machine, she said, her husband allowed her to learn to run it by herself.

The Wests were separated on September 9, 1921. West, in a cross-complaint, charged that his wife deserted him on that date. The case has dragged through the courts for more than two years.

The hearing will be continued today.

Trio Arested as Delegates of Wobblies

Three asserted Wobbly delegates were arrested at Wilmington yesterday after a fleeing car carrying the fugitives was overtaken by Sergt. Currie and Officers Greenhaw and Perkins.

The men gave their names as J. W. Walsh, Thomas Sullivan and E. H. Black, 587 Fries avenue, Wilmington.

The police report seeing the men distributing I.W.W. literature from the car and gave pursuit. The chase was short.

A large amount of literature was seized and police say they removed delegate books and due stamps in the Wobbly organization from each of the men. They were taken to Central station and charged with violating the Busick injunction.

PARKER TAKES FIGHT TO APPEALS TRIBUNAL

ACTION COMES FOLLOWING REFUSAL OF WRIT OF HABEAS CORPUS

Clarence T. Parker carried his fight against removal at Washington, D. C., to answer a charge of deserting his wife, to the Circuit Court of Appeals yesterday after Federal Judge James had denied him a writ of habeas corpus. Parker produced bail and his appeal will be heard next week, it was said.

Although denying the writ, Judge James censured Parker's wife for what he termed her efforts to influence Federal executives in the case. Judge James said he had received a letter from Mrs. Parker and said he understood she had attempted to have members of Congress and Federal officials intercede in her behalf.

Parker is an oil worker employed in Los Angeles.

PLEAD NOT GUILTY

Rev. B. P. Lee and Three Arraigned On Oil-Fraud Charge

Rev. Baker P. Lee, Theodore Reid, Joseph J. Berliner and Julian G. Girsten, charged with using mails to defraud, pleaded not guilty yesterday before Federal Judge McCormick. The court announced that on July 17 the case would be set for trial.

The four were indicted as a result of the promotion of the Are-Bee Syndicate, an oil concern that operated in the Santa Fe Springs field during the summer of 1923. Mr. Lee, formerly pastor of a fashionable church here, acted as "spieler" for the syndicate, which sold more than $500,000 in units and drilled three wells before it finally ceased operations without having obtained oil.

MARKET SEEN IN AUSTRALIA

Visitor Believes California Fruits Are Wanted

Urges Closer Relation for Trading Activities

Councilman of Sydney Says Beauty Supreme Here

A profitable market for California fruits may be developed in Australia with a little effort, says R. C. Hagen, one of the members of the City Council of Sydney, now a Los Angeles visitor and a guest at the Biltmore.

Mr. Hagen is on his way to England, where he will visit the Wimbledon Exposition being conducted this summer, at which every part of the British Empire is to be represented.

Referring to the fruits grown in California, Mr. Hagen stated he considered them superior to any other in the world and added that this State is to be particularly commended on its advance in fruit production in view of the fact that a considerable area of the districts devoted to fruits is semi-arid.

GOOD MARKETS SEEN

"There is no doubt that Australia could use a large amount of your fruits," he said, "and among the recommendations I shall make to my government upon returning home will be one advocating the development of a system of more extensive reciprocal trade relations between our country and California. It is probable that you could use a greater quantity of our products and I know we could use more of your fruits."

Speaking of his impressions of Los Angeles, Mr. Hagen, who said this was his first visit here, referred especially to the excellence of the streets and roads in this section.

"I motored about the city and its environs to some extent yesterday and I have never seen such wonderful roads anywhere in the world and I have been over most of it," he said. "I shall recommend to the City Council of Sydney that it send engineers over here to study your street and road system."

In mentioning the congestion of the downtown streets, the Australian suggested that he believed a remedy might be found in one-way traffic.

"This has solved our traffic problems to a great extent in Sydney," he said. "There was a time when our streets were almost as congested as yours, and, with the constant increase in automobiles, we still have some congestion, but the one-way system has greatly relieved the situation."

Sheep-raising, which has been one of Australia's chief industries for many years, has been placed on a new basis through a redistribution of lands by the government, within the last three of four years, Mr. Hagen said.

LUCKY NUMBERS

"Most of the great sheep ranches, each including several hundred thousand acres, have reverted to the government and they are now being divided into tracts of 20,000 acres each, which are leased to young men desirous of entering the business of wool growing" he explained. "Once every two weeks there is a drawing of lots, under government supervision, among the applicants for ranches. The lucky number draws a 20,000-acre ranch, which is then leased to the man that holds it at an annual rental of a little more than 2 cents per acre for twenty-five years.

"The lessee may take his lease to any Australian bank, which will advance him £5000 with which to stock his ranch. The object of the government is to encourage young men without capital to embark in sheep raising, and as a result there has been an appreciable increase in the business, especially in Queensland, which is the principal sheep section."

Mr. Hagen said that while Australia maintains strict immigration laws under which most foreigners are barred, the country welcomes young Americans of the right sort who may wish to take up sheep raising or any other line that will develop the resources of the country. Title to lands, however, is never transferred to individuals, but remains forever in the government, leaseholds being the only form of right to ranch lands obtainable.

Keiser to Leave Tomorrow for East Convention

State Real Estate Commissioner Keiser yesterday completed final preparations to attend the National Real Estate convention in Washington June 3 to 6, next. The commissioner will leave tomorrow on the special convention train and will be accompanied by his daughter, Miss Helen Keiser.

Following the national convention Mr. Keiser said he will attend the annual meeting of the National Association of State Real Estate Commissioners, also in Washington. The question of what policy the States of the Union may best employ to co-operate in protecting real estate purchasers who buy property located in other States will be discussed.

Before he returns to Los Angeles the California commissioner will meet with several eastern city real estate organizations. He will return by way of the Northwest where he will make a survey of the real estate business in that section.

SEPARATE CHARGES IN POISON DEATH HINTED

Judge Hardy indicated yesterday that he would grant a motion for severance of charges against Mack Guillen, accused of the murder of his brother-in-law and the attempted murder of his wife. It is charged Guillen poisoned wine that was drunk by William Rivera, his brother-in-law, although intended for his wife, Mary Guillen. The case has been set for June 25 next. Guillen is represented by Deputy Public Defender Fulcher. The prosecution is in charge of Dep. Dist. Atty. Clark.

Theaters—Amusements—Entertainment

California 11 a.m. to 11 p.m.

MR. ANDY GUMP: YOU'RE A KICK!

Your comedy, "ANDY'S TEMPTATION," is handing out the laughs this week. Your troubles with Chloe and Min on that Fiji Island are a riot.

There's a great show this week. "MAYTIME" is delightful screen entertainment. Elinor's music score brings the beauty of the stage success to the screen presentation. Harrison Ford, Ethel Shannon, Clara Bow, Wallace MacDonald, Robert McKim and the Hollywood beauties give splendid portrayals.

This is "GO TO THE CALIFORNIA" Week.
Signed: A PATRON

An Event!
NOW PLAYING
Continuous 11 A. M. to 11 P. M.
MILLER'S Theatre
"REX" the wonder horse in
"The KING OF WILD HORSES"
He fights like a fiend!
Thinks like a man!
Loves like a woman!
"Birds of Passage," a unique short subject, adds to the entertainment.

GRAUMAN'S EGYPTIAN HOLLYWOOD THEATRE
352nd PERFORMANCE TONIGHT
CECIL B. DE MILLE'S "THE TEN COMMANDMENTS"
Take P.E. car on Hill St. direct to entrance
Seats at Barker Bros.; Hollywood Box Office. Phone Holly 100.

MISSION THEATRE BROADWAY AT 28TH
LARRY SEMON NIGHT TONIGHT with a personal appearance of the famous comedian and little Phillipine boy
The SHOOTING of DAN McGREW
with BARBARA LA MARR, LEW CODY, PERCY MARMONT.
LARRY SEMON in "Horseshoes"
Leon Stanton Symphonic Orchestra

HILLSTREET Vaudeville Circuit
VAUDEVILLE AND PICTURES
ED. HILL — DE JARI — RAY RAYMOND & DOROTHY MACKAYE — A Chance Acquaintance — INEZ COURTNEY — A Personal Appearance — CHAS. OLCOTT & POLLY ANN — GRETTA ARDINE — "The Frank Bird" — WALTER HIERS — THE TELEPHONE GIRL — "Even in Death"

PHILHARMONIC AUDITORIUM—5th & Hope
SECOND WEEK NOW PLAYING—MATS. WED., FRI., SUN.
MAE MARSH in "A WOMAN'S SECRET" | MILES—JACK MARCHON and Company Oriental Dancers | MEMPHIS TEN "The Melody Makers"
NO PERFORMANCE WEDNESDAY EVENING. PRICES, 50c to $2.00

BASEBALL—WASHINGTON PARK—TODAY
SALT LAKE vs. LOS ANGELES
FOR RESERVATIONS CALL ATlantic 6810

Schools and Colleges

Information About Schools
The Times' School and College Bureau will secure complete information about any school or Education Training. Catalogs and literature on file, from which sources comparisons can be made which will be helpful to you. This service is FREE. Address, write or call the Times' School and College Bureau, First street and Broadway, Main 8700—or leave your name and address at the TIMES' Branch Office, 345 South Spring Street and the desired information will be mailed to you.

URBAN SUMMER CAMP—YOSEMITE
20th YEAR
Begins June 15. Membership limited. Reservations now. Booklet. Mailing. All expenses. Registrar, 639 So. Hope St. For terms, etc., see Secretary, 639 So. Hope St.

LEARN ELECTRICITY
Electrical experts are in big demand at high salaries. Courses of Chemistry and Chemical Engineering also. Day and evening sessions. Start any time. Individual instruction. Practical shop work. Special low tuition rates. Call or write for catalog.
NATIONAL AUTOMOTIVE & ELECTRICAL SCHOOL
4602 S. Figueroa Street

MACKAY BUSINESS COLLEGE
Call, write or 'phone for catalog. No solicitors to annoy you.
MAin 4996; 2 Lower floors. 18th Year.

Military

San Diego Army AND Navy Academy
"Division A" school under the Navy Department and is the only true military school in the West. Prepares for all service academies. Address Commandant, A. Davis, Pres., Pacific Beach, San Diego, Cal.

PASADENA MILITARY ACADEMY
In High Sierra Foothills. Boarding and Day Pupils admitted any time. Primary, grammar, high school. College preparatory. Military training. Every modern convenience. Catalog upon request. Pasadena. Los Angeles phone GArfield 2324; Pasadena phone 1147.

PAGE MILITARY ACADEMY
A Big School for Little Boys. Ideal location. Limited to 75 boys. Pacific Beach, San Diego. Phone Main 6700. D. No. 7, Box 809. Phone Pacific Beach 1. Headmaster.
Not best because largest, but because best.

GIRLS—Boarding and Day Schools

URBAN SEMINARY
SUMMER CAMP AND SCHOOL
For girls and small boys. Swimming, horseback-riding and all sports. Ocean Ave. and Southern Pacific, at the foot of the Palisades.

Theaters—Amusements—Entertainments

CRITERION THEATRE GRAND AT 7TH
200,000 People in L.A. have seen It!
HAROLD LLOYD IN "Girl Shy"
What a riot!
11 a. m. to 11 p. m. Mats. 55c Eves. 99c Kids 25c

If you're tired of spectacles, historic romances, feature comedies, society and the eternal triangle—if you're looking for something new in pictorial entertainment, let us tell you about "Boy of Mine."

LOEWS STATE BROADWAY AT 7TH
The Love Classic of Society
LEWIS STONE ALMA RUBENS IRENE RICH
George Fitzmaurice's production
Cytherea
Goddess of Love
A First National Picture
JACK WHITE MERMAID COMEDY "THERE HE GOES"
RAY'S CONCERT ORCHESTRA KNICKERBOCKER SYNCOPATORS

Thos. H. Ince's MARRIAGE CHEAT
A First National Picture

ALHAMBRA NOW The HUNCHBACK OF NOTRE DAME

FAMOUS 50 BURBANK BABY DOLLS BURBANK THEATRE 6TH & Main

VENICE ATHLETIC CLUB
BOXING TONIGHT
MAIN EVENT
BILLY WELLS vs. BERT COLIMA
SEMI-WINDUP
DODE BERCOT vs. YOUNG PAPKE
FIVE HIGH-CLASS PRELIMINARIES
Seats, $1.65 and Santa Fe. Gallery, $1; Reserved Section, $2, $2.50 and $3.00, Including War Tax. Section Reserved for Ladies. Take Santa Fe cars east on Seventh or Vernon Ave. Cross-town.

BILTMORE
IRENE BORDONI IN "Little Miss Bluebeard"
By Avery Hopwood
Mats., Wed.-Sat.
NEXT MONDAY EVE. MAIL ORDERS NOW SEATS THURS.
ETHEL BARRYMORE
In Her Comedy Success
"THE LAUGHING LADY"
By Sir Alfred Sutro

MAJESTIC Mats. Wed. & Sat.
LAST WEEK
THOMAS WILKES Presents
The Popular Los Angeles and New York Star
LEO CARRILLO
In Booth Tarkington's Satirical Comedy
"MAGNOLIA"
Mon., June 1—LEO CARRILLO in "LOMBARDI, LTD."

Orpheum
HARRY CARROLL REVUE
"WORLD OF MAKE BELIEVE"
AL. K. HALL & CO.
ELIZ. BROWN & SEDANO
BILL ROBINSON
NANCY DECKER MEDINI TRIO

MASON BEG. SUN. MAT. JUNE 1
MAIL ORDERS NOW
Nights 50c to $2.50
500 Orch. Seats $2.00
Wed. Sat. Mats. 50c to $1.50
SEATS THURSDAY
Just Married
With VIVIAN MARTIN and DONALD BRIAN

VAUDEVILLE AND PHOTOPLAYS
CASPER & MORRISEY
SONIA DE CALVE
PERMANE & SHELLEY
MISS SONIA & ESCORTS
SEVENTH at HILL
MOSCOW ARTISTS ENSEMBLE
GIBSON in "Ride for Your Life"

This is "MAYTIME NIGHT"
HOLLYWOOD'S 12 MOST BEAUTIFUL GIRLS IN PERSON.

FLASHES

BILL IS SPOTTY

ORPHEUM HAS SOME FINE ACTS, SOME OTHERS

By Grace Kingsley

The Orpheum bill isn't just covered with medals, this week, though there are two or three acts that clang the bell.

I can't see why so delicately beautiful an act as that offered by Elizabeth Brown and Sedano should be put on as the recessional, and left to the mercy of the corn-crushers, who seem to take a delight in leaving in the middle of the last act. Why not put on one of the leather-lunged acts that grace the early part of the bill?

No more exquisite and charming dance revue has been seen at the Orpheum than that of Miss Brown and Senor Sedano present. There are color, perfect rhythm, beautiful dressing, class and some other quality difficult to define which, perhaps, has to do with the combination of these qualities plus the fascinating personalities and the delicate art of the dancers. Both are handsome in face and form as well as superb steppers. Their tango is very beautiful; but outdoing it, indeed offering an enchanting moving picture, is the last dance, in which the dancers appear behind a gauze drop, seated in a swing, representing a famous painting, from which they emerge, clothed only in gold breast plates and trunks, to do a vividly beautiful classic dance. A string quintet proves a valuable asset to the act.

Harry Carroll's new revue is not up to his usual form. It has too little of himself, for one thing. His girls are pretty, and their costumes exquisite, while there are three oustanding personalities in his show. Linda, the high-kicking dancer, throws her legs so high, with such ease in literally every direction, that it doesn't seem possible she can be blessed with ordinary joints. Joe Donahue would be the real star of the show if given a chance. He has looks, personality, an immense comedy sense, and is a great stepper. Zelma O'Neal wins with her smart comedy and cute looks. But despite all these personalities and features, most of the comedy, and indeed the whole revue, lacks originality and flavor.

Bill Robinson, the dark cloud of joy, remains over to give the average of the bill an upward shove. Here is a great artist in his line.

Opening up are the Medini Trio, who did some remarkable balancing feats.

Indeed, you mustn't miss the first and last acts on the bill, even if you do suffer some boredom in between.

Nancy Decker is pretty and vivacious, but overworks herself and her voice. She is irritating to me rather than stimulating.

Two acts the World of Make Believe and Al K. Hall, present only something that looks like burlesque, by burlesque people. The audience liked them yesterday, however.

FRED NIBLO WILL GO ABROAD THIS WEEK

There is just no keeping Fred Niblo's nose down to the grindstone another week. Having finished, except as to some foreign shots, "The Red Lily," starring Enid Bennett and Ramon Novarro, Mr. Niblo and his wife, Miss Bennett, are preparing to embark on a voyage to Europe, and are even now busy getting their passports. Also there will accompany them Bess Meredith, their little daughter and her governess-nurse.

The Niblos will leave Los Angeles for New York on Thursday of this week, and thence they will sail almost immediately for Europe. Mr. Niblo has crossed the Atlantic no less than twenty-two times, so it looks as though we needn't worry about his being able to find his way about.

The Niblos will visit London, Paris and Monte Carlo, possibly Berlin and Vienna. But while abroad, Mr. Niblo will be working a part of the time, as he means to take some exterior scenes for "The Red Lily" and also for "The Lady," in which he will direct Norma Talmadge. Miss Meredith will adapt this story in Monte Carlo, its location.

Norma Talmadge herself may possibly go abroad for some of the scenes, though nothing definite on this is yet settled.

Mr. Niblo says that while his name has been used in connection with a certain group of directors who are going into the producing business, he is not as a matter of fact aligned with any such organization.

Star May Be Loaned

They think so much of Alice Calhoun over at Vitagraph that they haven't heretofore allowed her to be farmed out to other companies, though she has received many offers. Now, however, President Smith and some of the other officials have relented, and are going to let her go to play in some of the other picture boys' yards.

The lovely Miss Calhoun is the only star whom Vitagraph has retained under contract. She has had several important successes of late, which have made other producers sit up and take notice.

The star recently received an offer from Selznick to go to London and make a picture. She may accept, she said yesterday.

BUSINESS AGENT BACK

Louis Jerome, business manager of Edwin Carewe productions, has arrived here from New York to be associated with the director on his latest picture. Jerome was with the company on the trip to Algiers, where "A Son of the Sahara" was filmed.

A Bow That Any Beau Would Bow To

Clara Bow,
Appearing in "Maytime" at the California, will also be one of the members of the cast to appear at the Cinderella Roof tonight.

Best Part of Hillstreet Bill Offered First

The two most interesting acts on the new Hillstreet bill come at the very start of the program. All of the others are of usual variety, some slightly unusual but none startlingly so. But Ed Hill is an entetrainer de luxe and De Jari has a voice that could easily put you to sleep.

Hill opens the bill presenting Hattie, of his own creation. He combines a rather clever monologue with a chalk-talk sketch in which he works and reworks one figure into all kinds of interesting people. In fact, Hill is quite an artist at designing hats and drawing furs, working so rapidly you cannot see how he does it, but only the results.

De Jari offers a program of semi-classical songs that isn't at all hard to like. His voice is soft and mellow, with a charming quality that marks him as exceptional at the outset.

Ray Raymond and Dorothy Mackaye started out with some very ordinary material, but by dressing it up they have in "A Chance Acquaintance" something slightly unusual.

Charles Olcott and Polly Ann have the same sort of act, and have done the same sort of thing to it, but along different lines. Grette Ardine does some difficult and interesting dancing in "The French Model," and Ines Courtney dances in a novelty offering she calls "A Personal Appearance."

On the screen Walter Hiers may be seen in "Fair Week," while the second of the Telephone Girl series, "When Knighthood Was in Tower," helps round out the bill.

WELL-KNOWN PLAYERS HOSTS AT EGYPTIAN

Estelle Taylor and Noah Beery were hosts at the 350th performance of Cecil B. De Mille's screen classic at the Hollywood Egyptian Theater last night, when social elect, cinema folk and Mr. and Mrs. General Public gathered to participate in an occasion replete with gala festivities.

Moreover, Miss Taylor and Mr. Beery personally supervised the presentation of two distinctive souvenirs of the occasion which Sid Grauman arranged as mementoes of the celebration. One of the souvenirs consisted of bronze miniatures of the tablets which Moses brought down from the Mount, bearing the fundamental laws of mankind in the same hieroglyphics as the originals. As another reminder of the 350th performance of the big biblical drama, Sid Grauman had made replicas of the Sphinx which De Mille used so effectively in the biblical part of "The Ten Commandments."

HAPPINESS POSSIBLE ON SOUTH SEA ISLE

That happiness can be found far from the haunts of civilization is the theme of "The Marriage Cheat," a Thomas H. Ince production, which is now showing at Tally's Theater. John Griffith Wray directed, from Frank R. Adams's story, and the cast includes Percy Marmont, Leatrice Joy, Adolphe Menjou, Laska Winter, Henry Barrows and J. P. Lackney.

A South Sea Island is the locale of the tale.

"The Marriage Cheat" is rich in romance and alive with adventure.

JUVENILES' FIRST PLAY

The Juveniles, a newly formed club of young people, will give their first entertainment tonight at the Gamut Club, when "Capt. Kidd, Jr.," a three-act musical comedy by Hazel Madelin Lindoff, will be presented. Rehearsals have been in progress for six weeks. Jack Wilson and Charlotte Stevens have the leading roles.

Theaters—Amusements—Entertainments

MOROSCO THEATER BROADWAY NEAR 8TH
One of Broadway, New York's, biggest hits
Mats. Thurs. and Fri., 2:20 p.m. Curtain Nightly 8:20
"SIX CYLINDER LOVE"
Mats., Best Seats 50c; Eves., 50c to $1.25.
3 Acts of Fun
By Wm. Anthony McGuire

EGAN THEATER FIGUEROA at PICO
SENSATIONAL SUCCESS! ASK ANYBODY
Evs., 50c to $1.50
Pop. Mats. Wed. and Sat. Best Seats $1.
WHITE COLLARS
Edith Ellis' Comedy of Family Life.

HIPPODROME Vaudeville Main St. at 4th
"THE BOHEMIAN GIRL"
With the Greatest of All-Star Casts
Gladys Cooper, Ivor Novello, Constance Collier, Ellen Terry, C. Aubrey Smith.
Continuous Daily 1 to 11. Sunday 12:30 to 11 P.M.
6 Feature Vaudeville Acts 6

PLAYDOM

"GLORIOUS" GLADDENS

"MANHANDLED" SHOWS HER AS A DASHING COMEDIENNE

By Edwin Schallert

Check up another twirling hit for Gloria. She is all around the course this time, and comes out one of the best little comedians in the motion-picture business. I'll wager that "Manhandled" causes not only the flappers to trip down to Grauman's Million Dollar Theater in search of ideas for new clothes and bobs, but that it also brings out a grand and glorious representation of everybody. Miss Swanson's audience, when it comes to laughter, will never have any limits.

That "Manhandled" is one of the best pictures that Gloria has ever made, I will not say, but it is one of the brightest. For inimitable jazz and characterization and slapstick it is a high spot, anyway, if not an ace. More fun than anything that I have seen in several weeks. Some of the time, in truth, the house is at its most uproarious — especially so when Gloria's ankles are in the air. She must have remembered how to do some of these funny falls from the days when she was in comedies. Only her ankles look a lot better in the air than the shoes of some comedian, or alleged comedian, masculine gender.

It's the old, old story that is told, all about the good little girl who seemed so terribly bad. She just wanted to test a few experiences with the giddy Greenwich Village set, while her bourgeois Romeo was away.

Also she was ambitious to make money, and succeeded by posing as an artist's model, and also as a Russian countess.

Of course, her fiance becomes suspicious, because he had always known her as a drab little department-store girl, who didn't like anything that was manhandled.

That's where the title comes comes from. He couldn't quite see the fine clothes that she was wearing, until he finally was convinced that wearing them was really all part of her new job.

Of course, it's the "flap." I don't, indeed, know why I should bother about reciting the plot, except to give a notion of the very tawdry frame that is used for a very clever star and some ingenious situations.

Allan Dwan put a lot of pep into his direction, and that's the main thing that you can say in favor of it. For the rest it is pretty unbelievable and, at times, cheap, and about as true to life as a midnight frolic show. Who cares, though, so long as it is full of sparkle and laughs and Gloria? She's speeding along the road of popularity, and though she may have done finer and better things occasionally in the past, she has rarely done anything with more of humor.

A lot of men breeze in and out of the sequences, but Tom Moore is the most important. He's just as good if not better as a leading man than he was as a star, and there always was an appeal to Tom's work even in the old days.

Lilyan Tashman takes the eye with her dashing manner, while Frank Morgan, Paul McAllister, Ian Keith and Arthur Housman are the sheiks who try to tell the bedtime stories to the girls—chiefly the one girl who is the heroine and won't listen to them.

Al Christie deserves an incidental vote of thanks for turning out another good comedy. It is all about would-be burglars and safe-crackers, and may make some of the melodrama of yesteryear turn over a little in their graves.

The music program by the orchestra and the Hawaiian trio is very acceptable, too.

Paul Bern Is Both Director and Scenarist

Paul Bern, Paramount director, enjoys an unusual distinction.

While Willis Goldbeck, who prepared the scenario of Bern's first picture, "Open All Night," is consulting with him upon details of production, Bern, in turn, is rendering a similar service to Dimitri Buchowetzki, for whom he acted as scenarist in preparing "Compromised" for the screen.

Bern prepared "Compromised," which is a Pola Negri starring vehicle, from the novel by Hermann Sudermann and play by Edward Sheldon entitled "The Song of Songs."

He plans to go into production with "Open All Night" early in June.

KAUFMAN GOES EAST TO BOOK PICTURES

Albert A. Kaufman, managing director of the Metropolitan, Rialto and Grauman's Million Dollar, left Los Angeles Sunday morning for his first eastern trip since having taken over the management of the houses. The purpose of his trip is to book acts, to confer with Paramount officials, as well as to productions for presentation during the year.

Booked to open shortly here are Irene Franklin, the Vincent Lopez, Jr., Band, and many other sterling artists.

IRENE BORDONI RUN ENDS SUNDAY NIGHT

Irene Bordoni, starring at the Biltmore in "Little Miss Bluebird," will conclude her stay in Los Angeles with a special farewell performance Sunday evening. Miss Bordoni will remain over in Los Angeles for the opening performance Monday night of Ethel Barrymore in "The Laughing Lady," the coming attraction at the Biltmore.

"DADDIES" OPENS AT RIALTO TODAY

"Daddies" arrives today at Grauman's Rialto. Laughter is so contagious a thing that Broadway will echo with the merriment evoked from this comedy special.

Originally a David Belasco stage play, "Daddies," met with instantaneous success in New York. Its screen version is destined to even a more brilliant welcome for it includes such stars as Mae Marsh and Harry Myers in the principal roles with Claude Gillingwater, Willard Louis, Claire Adams, Crauford Kent and a bunch of clever juveniles assisting in the fun.

AUTHOR GOES EAST

Johnston McCulley, author of "The Mark of Zorro" and other well-known works, has gone to New York on business. He will be gone one month.

'ROMANCE' APPROACHES RECORD PERFORMANCE

The much-maligned phrase, "It's a small world, after all," ought to be reinstated in our vernacular as a member of good standing, thinks Doris Keane, who at the Playhouse is jubilantly approaching June 2 and the two thousandth performance of "Romance."

Miss Keane has never enjoyed more popularity than in Los Angeles, and only because it is a small world after all. Better still, because Los Angeles is a small world of its own. She has played "Romance" in New York, London, Chicago and Boston, but in none of these cities has she received as many notes from people who saw her in the play at least once before her present appearance.

IRVING CUMMINGS SIGNED BY LEVEE

M. C. Levee, upon conclusion of his contract with Maurice Tourneur yesterday, signed Irving Cummings to direct a series of M. C. Levee productions for First National distribution.

The initial production under the new arrangement will be an adoption of Olive Wadsley's novel, "Belonging." The scenario for this picturization is now being completed by Albert Shelby Le Vino, who adapted "The White Moth." Actual "shooting" will be started at the United Studios the early part of next month.

Theaters—Amusements—Entertainments

GRAUMAN'S MILLION DOLLAR
NOW 11 A. M. to 11 P. M.
WILL SHE NEVER STOP?
her "Zaza" was a hit
"Humming Bird" a riot
"Society Scandal" a sensation
Imagine
GLORIA SWANSON IN Manhandled!
actually passing them all!
yesterday's premiere crowds said so!
A Paramount picture! Allan Dwan made it!

HOME OF PARAMOUNT PICTURES
COOL AS A MOUNTAIN TOP THE ICE PLANT DOES IT
GRAUMAN'S METROPOLITAN
Coasting over the golden waters of folly
BETTY COMPSON IN "MIAMI"
and the Metropolitan Bathing Beauty Revue of 1924 with 20 bathing beauties on the stage
Real bathing tank on the stage
"Native Sons" and dozens of jazz babies
The Great Creature

GRAUMAN'S Rialto BDWY. NEAR 8TH
FOLKS— you like to laugh—and cry a bit don't you?
then see this one! It starts today.
David Belasco's original comedy of bachelor love
Mae Marsh in "DADDIES" — 4 COMEDY KINGS
Poor Cupid! Whipped by Bachelors
with Harry Myers Willard Louis Claude Gillingwater Crauford Kent
He was left an Orphan

ON PICO BOULEVARD WEST OF WESTERN
is the best way to locate in your mind Los Angeles' newest and finest playhouse. Once there you will never forget seeing
D.W. GRIFFITH'S "AMERICA"
All seats reserved, selling two weeks in advance at seven stores of the Platt Music Co. and theater box office. Performances twice daily. Nights, 75c, $1 and $1.50; matinees, 50c, 75c and $1 (except Saturday and Sunday), plus tax.
Parking space in the Forum's own big field will be reserved, when tickets are purchased, at 10 cents per car.
Platt stores are located at 822 Broadway, 6614 Hollywood Blvd., 331 South Western Ave., 891 West Temple St., 2200 Brooklyn Ave., 114 South Pasito Ave., Huntington Park, and 324 Pine St., Long Beach.
FORVM PICO at NORTON

The Clune BROADWAY 528 SOUTH BROADWAY
Priscilla DEAN IN The Storm Daughter
BILLY SULLIVAN in "THE KID FROM MADRID MICH"

At the new Playhouse
Figures at Ninth Evenings at 8:30 Matinees Wed. and Sat.—2:30
3 Years in N. Y. 1 Yr. in London
Louis Macloon, presents
DORIS KEANE
In her greatest success, "Romance"
Extra Matinee May 30, Decoration Day
PRICES: Nights, 50c to $1.50—no higher. Matinees, 50c and $1.00—plus 10% tax.
Tel. Vandike 7371
SEATS NOW at Box Office and Bixtel Music Co.

—at BARKER BROS!

Dining Room Event—

—brings to light the most astonishing facts regarding variety of types and range of prices now presented at Barker Bros. An 8-piece dining room group at any price you want to pay—from

$162.50 to $267.50

English Type — Simple lines mark this effective group finished in two-tone walnut, sideboard, table, 5 side chairs and an arm chair; upholstered seats, special at **$162.50**

Georgian Design—Quite distinctive in style is this group—walnut lacquer finish, sideboard, table, 5 chairs and arm chair, upholstered seats... **$210.00**

New Lines—a value unprecedented. 8 pieces complete—Chairs tapestry upholstered... **$230.00**

Massive Dignity—A truly astonishing price is given this exceptional combination walnut group. There is beauty of line—the material and workmanship are of the same high quality, 8 pieces..... **$257.50**

Highlights in the Bedroom Sale

The sale that involves $100,000 worth of stock—every discontinued pattern including complete suites and great numbers of odd pieces. Representative of the savings possible.

Combination Walnut and Hardwood Group—comprising four pieces, bed, dresser, chiffonette, chair, formerly $276.50, now special... **$221**

Rose Putty Enamel Group—comprising bed, dresser, chest of drawers and chair, formerly $275.00, now..... **$232.75**

Combination Mahogany Group—comprising bed, chest of drawers, dressing table, chair, formerly $292.50, now at..... **$234**

Gray Decorated Group—comprising four pieces, bed, vanity, dresser and bench, formerly $334.00, now..... **$258.50**

Cafe Au Lait Group—comprising four pieces—beautiful Sligh design—twin beds, vanity, night stand, bench, formerly $542., now. **$434**

Walnut Group—comprising full-size bed, vanity, chiffonette and chair, formerly $454, now **$363.50**

Queen Anne Group—comprising four beautiful walnut pieces—bed, dressing table, chiffonette and chair, formerly $639, now.. **$521**

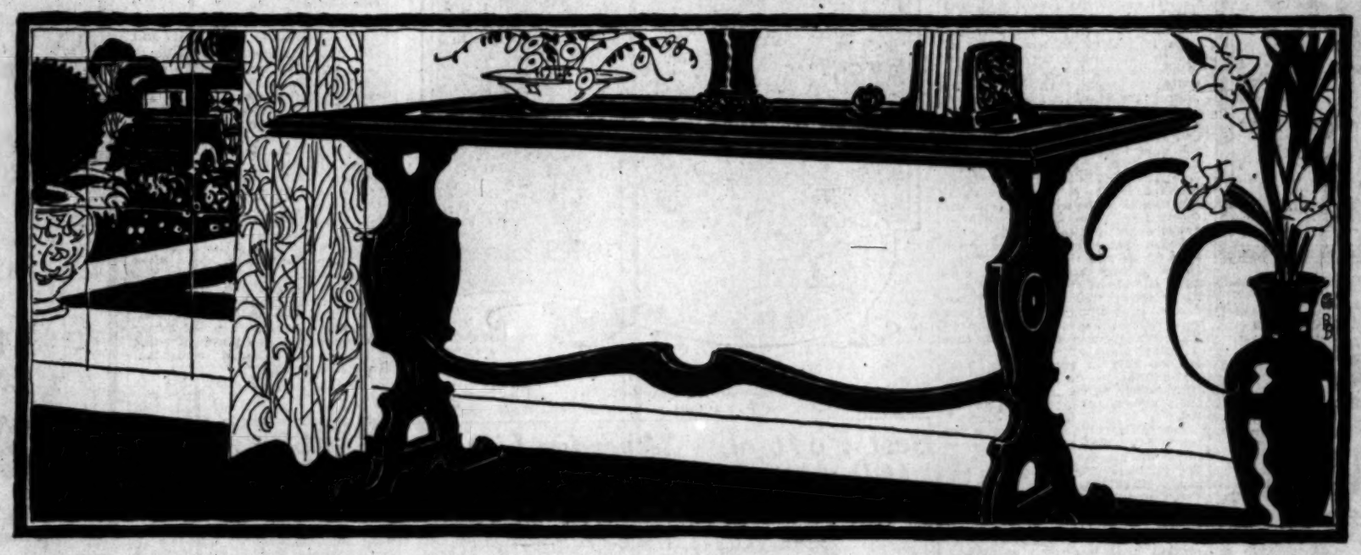

China—Glass—Silver—10% to 25% Less!

Choose from the stock of fine imported dinnerware—a selection covering every desirable pattern—and at many, many prices. There are included in the event—

Minton China
Royal Worcester
Royal Doulton
Haviland and Co.
Rosenthal China

Service Plates

A WONDER presentation—Royal Worcester, Minton, Doulton, Coalport, Rosenthal, Osborne plates—all now at lowered prices.

Rock Crystal

Entire stock of English and American Rock Crystal table glassware. Goblets, ice cream glasses, dessert glasses, wine glasses, finger bowls, plates — at marked savings.

Sterling

Entire stock of hollow-ware offers tremendous opportunity at the reductions now effective at Barker Bros. Wedding gifts to be sent—long coveted pieces for the beautifying of one's own home suggest the wisdom of selection now.

200 Living Room Tables ½ Price!

An Unexpected Grouping and Sale That Involves Variety of Sizes, Styles and Prices in Both Library and Davenport Tables—from Barker Bros.' Regular Stocks

A table—the focal point of beauty in the living room. The piece of furniture around which everything is grouped. Without it the room's setting is incomplete—and with it home seems livable and inviting. What a wonderful opportunity this is for homes! Choice of 200 tables—every one at exactly HALF PRICE! Just the size—the kind at just the price you have in mind.

Spanish Table (Sketched Above) Now $13.75

Rich in design, beautifully finished in every detail, Tudor mahogany and gum—a davenport table to take its place in rooms demanding dignity of type—yet at a price that is utterly surprising. Formerly $27.50, now—$13.75.

Tudor mahogany and gum library table, 26x54, with drawer, formerly $45.00, now at .. **$23.75**

Solid mahogany library table, 24x54. Splendid design, Imperial made, formerly $82.50, now **$41.25**

Tudor mahogany and gum davenport table, pedestal end, 18x54, was $33.50 now..... **$16.75**

Italian Renaissance library table, mahogany and gum, 28x72, splendid design for large room, was $130, now **$65.00**

Italian Renaissance library table, solid mahogany, Tudor finish, 26x60 size, was $115, now..... **$57.50**

Mahogany and gum davenport table, size 18x60, effective design, was $37.50, now featured at..... **$18.75**

Combination mahogany and gum library table, size 24x54, beautiful Tudor finish, was $59, now..... **$29.50**

Combination walnut and gum library table, 20x48-inch size, Tudor finish, formerly $40.00, now featured.. **$20.00**

Mahogany finish library table with drawer, size 20x66, formerly $85, now featured at.. **$42.50**

Last Week May Sale of Linens

Brides, brides-to-be, housewives — everybody look to linen needs—for now is the time of times to secure beautiful quality linens at prices not often duplicated.

Breakfast Set — another of the spectacular linen values. A cloth and 6 napkins to match in gold, blue or lavender, pure linen..... **$4.75**

Damask Table Cloths—pure linen, size 68x68, in several attractive patterns, at.. **$3.75**

John S. Brown Shamrock Linens—including 66-inch wide pure linen damask, at, yard..... **$1.95**

—and 20-inch napkins to match above damask, set of six, at..... **$3.85**

John S. Brown heavy cream linen damask cloths, two patterns, five sizes, beginning with size 54x54, at. **$3.50**

John S. Brown linen damask pattern cloths, 4 sizes, beginning 72x72 each at... **$5.95**

13-piece Madeira Lunch Sets, 5 pretty patterns, 24-inch center doilie and 6 each of 9-inch and 6-inch sizes, the set... **$7.95**

The Entire Stock of Blankets Now 25% Less!

Ambriel Lamp Shades, at ⅓

The heavy, rich, exquisitely colored pressed parchment of an effectiveness not to be found in the ordinary parchment shades. This exceptional group of 10-inch shades—24-inch shades and all the in-between sizes in unusual shapes and types at half the rightful prices or..... **$6.75 to $30**

Last Word in Silk Pillows—

—and the last word is value—for they were bought more advantageously than has been possible for several years. New designs—exquisite creations—the finer ones shown only at Barker Bros. on the Pacific coast. The complete range from plain taffeta to more elaborate.. **$4.95 to $35**

The Flower Basket Cushion—

the one sketched is just one of the intriguing types. Rose taffeta boasts a border of turquoise frilling—the basket of gold cloth is filled with delicious, colorful flowers in applique silk applique.

Great Stock of Rugs—Less!

—in fact prices are so much less that homes are chosen with tremendous economy from the variety of patterns now presented at Barker Bros.

Worsted Wiltons—size 9x12, beautiful patterns, formerly $135.00, now **$101.25**

Worsted Wiltons—high grade, 9x12, many patterns, formerly $125.00, now at **$93.75**

Velvet Rugs—in designs that imitate Wiltons, seamless, fringed, size 9x12, formerly $75.00, now..... **$56.25**

OS!

Ambriel Lamp
Shades, at ⅓

he heavy, rich, exquisitely
olored pressed parchment of
effectiveness not to be found
the ordinary parchment
ades. This exceptional group
10-inch shades—24-inch
ades and all the in-between
zes in unusual shapes and
pes at half the rightful
ices
.....$6.75 to $30

Last Word in
Silk Pillows—

-and the last word in value—
r they were bought more ad-
ntageously than has been
ssible for several years. New
signs—exquisite creations—
e finer ones shown only at
arker Bros. on the Pacific
ast. The complete range
om plain taffeta to most
ab-
rate...$4.95 to $95

The Flower Basket
Cushion—

e one sketched is just
ne of the intriguing types.
ose taffeta boasts a touch of
rquoise frilling—the basket
gold cloth is filled with lus-
ous, colorful flowers in heavy
lk applique.

Great Stock of
Rugs—Less!

-in fact prices are so much
ss that homes are choosing
ith tremendous eagerness
om the variety of patterns—
ow presented at Barker Bros.
orsted Wiltons—size 9x12,
autiful patterns, formerly
35.00,
w $101.25
orsted Wiltons—high grade,
12, many patterns, formerly
25.00,
w at $93.75
lvet Rugs—in designs that
itate Wiltons, seamless,
nged, size 9x12, formerly
5.00,
w.....$56.25

Barker Bros.

Looking Through The Lens At Bits Of Life.

Claim Marital Longevity Record—Mr. and Mrs. Charles G. Darby of Youngstown, O., wed seventy years, wantto know who can beat their mark. He's 97, she's 90. (P. & A photo.)

They're on Their Way—Mme. Galli-Curci and her husband. She sings in the Hollywood Bowl on June 5. (Bain photo.)

Supposed Suicide Found Alive—W. C. Goad, scion of wealthy Kentucky family and supposed self-slain, appeared yesterday very much alive. Was thought to be Dines case witness.

War Heroine to Go Abroad—Miss Mary Van Garsse of Inglewood, Belgian nurse decorated by King, to revisit native land.

Who Heard of Horse-Laughs—But did you ever see one? And the horse is English, too. (Wide World photo.)

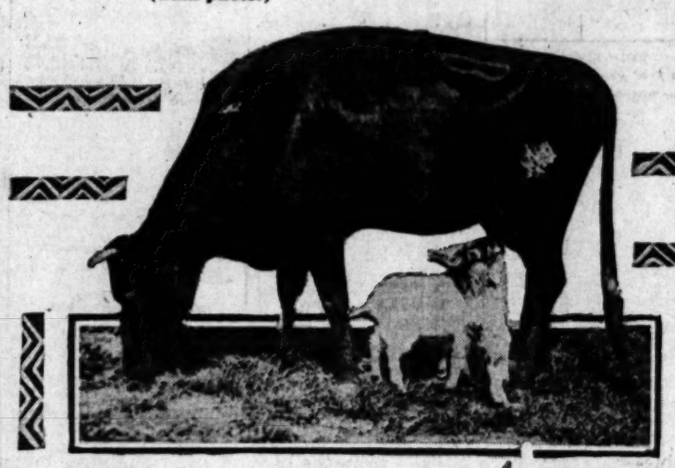

Daisy and Her Kids—Chicago cow acts as foster-mother to baby goats. Arrangement suits everybody. (P. & A. photo.)

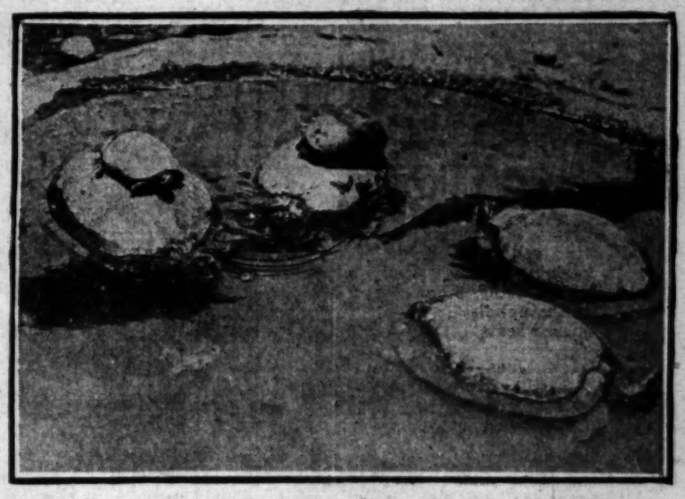

"Taxi!" San Diego turtles enter passenger transportation business. (P. & A. photo.)

The Midget Pal—Jan Van Albert, 9 feet 3½ inches [illegible], takes a light from his tiny side-kick in London [illegible]. (P. & A. photo.)

Dolled Up For Visitors—Prince of Wales (under shako) welcoming King and Queen of Rumania aboard royal yacht. (P. & A. photo.)

Dog With $10,000 Brain—Bismarck, just over from Germany, valued at huge sum by owner. (P. & A. photo.)

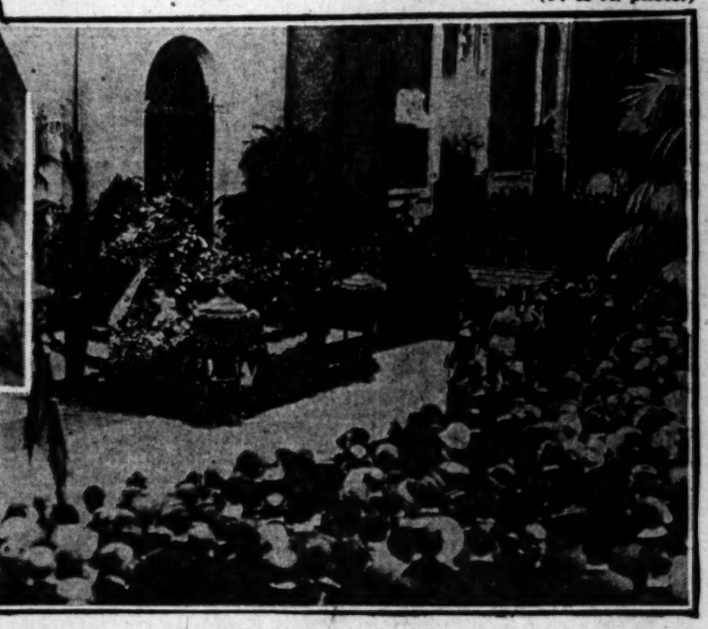

Last Rites for Duse—Tragedienne's funeral in church of Santa Maria Degli Angeli, Rome. (P. & A. photo.)

In Back Yard—Water well drilled by Henry Nebeker of Salt Lake City turned "briner" with natural gas bubbling through it. He bought a tank, captured the gas, and uses it for cooking. (P. & A. photo.)

Million Gallons Go Up—Spark generated by lid scraping on tank car caused $500,000 fire at St. Paul, Minn. Two killed, four badly burned. (P. & A. photo.)

First Picture Sent by Phone—Forty-four minutes taken to transmit photograph by new system from Cleveland to New York. Left to right, Elbert H. Baker, E. A. Evans and C. P. Cooper. (P. & A. photo.)

WANT-AD INDEX

Page.
LOST AND FOUND.......... 14
SPECIAL NOTICES—Miscellaneous .. 14
SPECIAL DINNERS 14
PERSONALS—Business 14
BUSINESS ANNOUNCEMENTS 14
EDUCATIONAL 14
WANTED—Help, Male .... 14—15
WANTED—Help, Female ....
WANTED—Help, Male and Female........
WANTED—Agents and Canvassers........
EMPLOYMENT AGENCIES ....
WANTED—Situations, Male ....
WANTED—Situations, Female ....
WANTED—Situations, Male, Female..
WANTED—To Rent ....
TO LET—Rooms ....
TO LET—Rooms and Board........
TO LET—Housekeeping Rooms ....
TO LET—Apartments ....
TO LET—Flats ....
TO LET—Houses, Furnished ....
TO LET—Bungalows in Courts........
TO LET—Houses, Unfurnished ....
TO LET—Country, Suburban Homes....
TO LET—Beach Property ....
TO LET—Stores, Offices, Etc. ....
TO LET—Flats, Apartments, Houses, With Furniture and Lease For Sale.
FURNITURE ....
MUSICAL INSTRUMENTS ....
MACHINERY ....
FOR SALE—Miscellaneous ....
WANTED—Miscellaneous ....
SWAPS—All Sorts ....
RADIO, WIRELESS APPARATUS....
BOATS, YACHTS, ETC. ....
AUTOMOBILES—Miscellaneous ....
MOTORCYCLES AND BICYCLES....
TRACTORS, FARM IMPLEMENTS....
HORSES, MULES, CATTLE, ETC....
POULTRY, PET STOCK, SUPPLIES..
HOUSES—For Sale ....
HOLLYWOOD—Miscellaneous ....
BEVERLY HILLS—Miscellaneous ....
GLENDALE—Miscellaneous ....
PASADENA—Miscellaneous ....
ALHAMBRA—Miscellaneous ....
EAGLE ROCK—Miscellaneous ....
GOODYEAR PARK—Miscellaneous ..
HUNTINGTON PARK—Miscellaneous..
INGLEWOOD—Miscellaneous ....
SANTA MONICA—Miscellaneous ....
SAWTELLE—Miscellaneous ....
CITY LOTS—For Sale ....
APARTMENT, FLAT PROPERTY....
BUSINESS PROPERTY ....
INDUSTRIAL PROPERTY ....
INCOME PROPERTY ....
SUBURBAN PROPERTY ....
BEACH PROPERTY ....
HARBOR PROPERTY ....
COUNTRY PROPERTY ....
MOUNTAIN, CANYON PROPERTY..
EASTERN, NORTHERN PROPERTY..
SAN DIEGO PROPERTY........
GOVERNMENT LANDS ....
OIL PROPERTY ....
ORANGE, LEMON, WALNUT........
POULTRY RANCHES ....
ACREAGE FOR SUBDIVISION......
WANTED—To Purchase Real Estate..
FOR EXCHANGE—Real Estate ....
MONEY TO LOAN........
MONEY WANTED ....
MORTGAGES, TRUST DEEDS........
STOCKS AND BONDS........
MINES AND MINING........
HOTELS AND ROOMING-HOUSES..
BUNGALOW COURTS ....
APARTMENT-HOUSE BUSINESSES..
BUSINESS INVESTMENTS ....
BUSINESS OPPORTUNITIES ....
BUSINESS OPPORTUNITIES Wanted
LEGAL NOTICES ....
TOO LATE TO CLASSIFY........

WANT-AD RATES

Effective March 1, 1924

Rate per line per insertion: for all Classifications except those otherwise specified. 30 consecutive times, 15c Daily, 24c Sunday; 7 to 29 consecutive times, 18c Daily, 25c Sunday; 3 to 6 consecutive times, 21c Daily, 27c Sunday; ONE TIME 23c Daily, 30c Sunday, minimum charge 50c Daily, 60c Sunday. EXCEPTIONS BELOW

"SITUATIONS WANTED," 30 or more consecutive times [illegible] ... minimum charges 30c Daily, 40c Sunday. Advertisements for the subheadings "PAINTING, DECORATING, CARPENTERING," "DRESSMAKERS & SEAMSTRESSES" and "NURSES" are not classified as Situation Wanted Advertising and will be charged for at the general rates. [illegible]

"NOTICES OF SPECIAL INTEREST," "SOCIETY MEETINGS," "PERSONALS," "SPECIAL NOTICES," "STOCKS & BONDS," "STREET IMPROVEMENT BONDS," "MONEY TO LOAN," "DIAMONDS & JEWELRY," "PHYSICIANS," "MEDICAL," "SANATORIUMS" and "BATH & MASSAGE" [illegible] ... minimum charges 70c Daily, 80c Sunday.

"EMPLOYMENT AGENCIES," "MOTION PICTURE SCHOOLS," etc. [illegible] ... "DEATH NOTICES," "CARD OF THANKS," etc: 30c per line per insertion.

All advertisements from outside of Southern California: 30 consecutive times, 20c Daily, 25c Sunday; 7 to 29 consecutive times, 22c Daily, 28c Sunday; 3 to 6 consecutive times, 25c Daily, 45c Sunday; ONE TIME: 30c Daily, 45c Sunday.

All advertising charges are by the line. 6 average words may be estimated to set a full line. Minimum charge 2 lines for each insertion.

Advertisers should retain receipts given by The Times for payment of Want Ads, as no mistakes can be rectified without them.

The Times cannot guarantee accuracy or assume responsibility for errors of any kind occurring in telephoned advertisements.

Advertisements ordered for insertion in the Daily or Sunday Times cannot be discontinued or changed after 4:30 p.m. of the day preceding date of insertion. Advertisements ordered to appear for the first insertion in the Sunday Times cannot be countermanded after 12m. (noon) Saturday.

Rates for display advertising will be furnished on request.

The Times will not be responsible for more than one incorrect insertion of any advertisement ordered for more than one time.

The inadvertent omission or incorrect publication of advertising will be rectified only by cancellation of the charge made for the service rendered.

FRIDAY, 5 P.M., is closing hour for the early issue of the Sunday Times.

The Times maintains Want-Ad collection boxes in the lobbies of the following office buildings where you may deposit copy for Want-Ads or answers to box number advertisements. Collections are made hourly:

Brack-Shops, 527 W. Seventh St.
Braun Bldg., 1240 S. Main St.
Broadway Arcade Bldg., 540 So. Bdwy.
Broadway-Central Bldg., 424 S. Bdwy.
Bryson Bldg., 145 S. Spring St.
Byrne Block, 253 S. Broadway.
California Bldg., 205 S. Broadway.
Chapman Bldg., 756 S. Broadway.
Columbia Trust Bldg., 318 W. Third St.
Consolidated Bldg., 607 S. Hill St.
Delta Bldg., 426 S. Spring St.
Detwiler Bldg., 412 W. Sixth St.
Douglas Bldg., 257 S. Spring St.
Grant Bldg., Fourth and Broadway.
Hellman, H. W. Bldg., 4th and Spring.
Hellman, I. W. Bldg., 411 S. Main St.
Hellman, I. W. Bldg., 124 W. Fourth.
Hibernian Bldg., Fourth and Spring.
Higgins Bldg., Second and Main.
Greer-Robbins Co., 1126 S. Olive St.
Johnson, O. H. Bldg., 4th and Bdwy.
Junior Orpheum Bldg., 815 S. Hill St.
Knickerbocker Bldg., 642 S. Olive St.
Lane Bldg., 5th and Spring Sts.
Lankershim Bldg., 126 W. Third St.
Laughlin Bldg., 315 S. Broadway.
Loew's State Bldg., 707 S. Broadway.
L. A. Railway Bldg., 11th and Bdwy.
Marsh-Strong Bldg., Ninth and Main.
Pacific Electric Bldg., 6th & Main Sts.
Pacific Finance Bldg., 510 W. 6th St.
Pacific Mutual Bldg., 523 W. 6th St.
San Fernando Bldg., 406 S. Main St.
Severance Bldg., 705 W. 6th St.
Silent Bldg., 745 S. Hill St.
Spring St. Arcade Bldg., 541 So. Spring.
Stack Bldg., Fourth and Broadway.
Title Guarantee Bldg., 220 W. 5th St.
Van Nuys Bldg., 210 W. 7th St.
Wesley Roberts Bldg., 3rd & Main Sts.
Western Mutual Bldg., 321 W. 3rd St.
Wright-Callender Bldg., 405 S. Hill St.
Y.M.C.A. Bldg., 715 S. Hope St.

HOLLYWOOD
Security Bank Bldg., 6385 Holly. Blvd.

TIMES WANT-AD SUPREMACY.
During 1923 the LOS ANGELES TIMES printed 1,544,110 Want-Ads, LEADING every other newspaper in the United States.

All Want-Ad readers are attracted by this stupendous variety of offerings. It is well recognized in Los Angeles that "everybody reads THE TIMES for Want-Ads."

TIMES' TELEPHONE
MEtropolitan 0700.
TIMES MAIN OFFICE,
Corner Broadway and First.
TIMES BRANCH OFFICE
621 South Spring.

LOST, FOUND, STRAYED— And Stolen

BAG—Black traveling, at S. Pac. R.R. station, between 8 and 8:30 p.m., marked with initials E. S. G., containing ladies' wearing apparel, etc. Liberal reward if returned to Miss Grace Pendery, Room 505, Lincoln apts., 1138 W. SEVENTH ST.

BAG lost; black velvet handbag; check-book, name & address on cover; on Long Beach car or vicinity in Long Beach. Reward. UNiversity 2604.

BROOCH lost.—Platinum, set with 3 diamonds, in Orange County Park, Sunday. Reward. ATlantic 9835.

CAT strayed or stolen, small angora silver gray male cat on Turnbull Canyon Sunday evening. Child's playmate, heart broken. Reward for information or return of same. Call TAYLOR, Whittier W. 1260J.

CHAIN, heavy gold, lost Hill St. nr. 3rd, or on Hollywood car. DRexel 2590.

DIAMOND lost, 5-8 stud, Wed. eve., between 11th, Olive and 18th, Hope. Return to MR. LEAHEY, 1104 S. Olive. Reward.

DOG LOST—REWARD for return of Airedale female pup, 9 months old, lost Sunday. Write CHARLES CARTER, Baldwin Park, Box 45.

DOG lost or stolen. Boston bull, male. Last seen at 6th ave. and Jefferson School. Reward. Telephone VAndike 9741 or VAndike 2225.

DOG lost from 141 Georgina ave., Santa Monica, 10 months collie. PH. 22983. Reward.

DOG strayed, White Russian Wolf Hound. Reward. DUnkirk 9445.

LOST, FOUND STRAYED— And Stolen

ENVELOPE LOST—At Santa Monica Blvd. and Western ave., envelope containing money, lease and option. Phone GRanite 2251, Room 208, 5507 SANTA MONICA BLVD.

FUR—Two skin fur, between 1020 Blaine st. and 1410½ So. Figueroa. Call at last address or ATlantic 4116 and receive reward. $10.

FUR—2-skin brown, lost in downtown district Thursday afternoon. Reward increased. MEtro. 0751.

GLASSES lost in Hollywood in black leather case, contained money and checks, finder please call HOlly 7190.

MONKEY—Lost, $5 reward for return of spider monkey. MEtropolitan 4753, Jewel Stables.

OIL leases lost. Return to Thomas Morrissey, Hotel Lamm, 715 W. 6th st. Phone TRinity 8961.

PEN lost, Wahl gold fountain pen. MRS. MAE WESTOVER, 814 S. Olive. Reward. Telephone TRinity 5525.

PEN lost, silver fountain pen, engraved UNIFRED SWARTZ, BEacon 5308.

PIN—Eastern Star, lost with small stone in center on Broadway between 9th and 4th, or at Boos Bros. 7th and Bdwy. $10 reward. Phone ALHAMBRA 777-W.

PORTFOLIO—Filled with music lost. Reward. 4068 LEWARD AVE. Ph. 560-129.

PURSE lost, brown coin purse, containing 3 rings, 2 solitaire diamond rings and 1 blue turquoise ring, also small change, very liberal reward for return of same. 1241 W. 48TH ST. VErmont 0616.

RUG lost off running board, 7.6x9.6 rug, with sales tag on from 5th st. store to S. M. CASLER, return to 1432 Michelorena or tel. DRexel 9175.

RING lost, 32nd degree Masonic. Reward. J. H. BRANDIMORE, 1003 Union Bank Bldg., VAndike 5084 or Westgate Hotel, DUnkirk 5200.

RUG lost, Sat. eve. on Van Ness ave. near Beverly Blvd. DRexel 2049. Reward.

TICKET—One way to San Francisco lost Sunday night, May 18. Finder call VErmont 5187.

TIRE lost, off of car, a new Western Giant cord tire on rim, between Inglewood and Glendale. Ph. GLENDALE 968-J. Reward.

WATCH lost at Washington and 6th or 7th ave. Child's gold watch, leather bracelet. Reward. Phone 75865.

WATCH—Gentleman's gold watch, Elgin, initialed G.E.B. Reward. HEmpstead 5455

NOTE BOOK LOST—Hamburger's department store Saturday, May 17, containing $80 in cash and check of $34. Reward. Call 581729. 1620 INGRAHAM AVE. LOUIS WIRTH.

LIBERAL reward for return of dentist's gold lost May 22 or 23. Finder notify TOPLIS & HARDING, INC., 216 Story Bldg. Phone MEtropolitan 4680.

FOUND—Ring. Owner may recover by identifying and paying for ad. Box 180, TIMES OFFICE, Pasadena.

LOST—Fair shell rim glasses near Musso-Frank's Cafe, Hollywood. Finder please call DUnkirk 9498. M. L. BRAZIL.

SPECIAL NOTICES— Miscellaneous

Baths and Massage

VENICE MASSAGE INSTITUTE JUST OPENED.
SUITE 5, DUDLEY BLDG., VENICE. Cor. Windward ave. & Trolley Way. Battle Creek massage, med. baths, artistic rays and electric treat will help you regain and retain good health. MISS ABBOTT, asst. nurse. Hrs. 10-8 a.m. Open Sun.

PRIVATE BATH RESIDENCE
2942 WILSHIRE BLVD. DRexel 7283. Our medical vapor health bath is a treatment which compels the organs of the body to function normally, therefore all chronic ailments can be corrected. Scientific reducing. Registered nurses.

ELECTRICAL, Therapeutic and Violet Ray treatments, oil rubs and massaging, internal baths, oxygenized hot room, steam and Turkish baths, health showers. Men only by appointment. Phone MAin 5074. 311-13 S. MAIN.

M. WENDT, ISHAM & CORNELL, Sulphur steam baths, electrotherapy, scientific manipulation, hot oil treatments, therapeutic lights, Cosco hot mud baths, diagnosis by physician. Hrs. 10 to 7.
126 W. 3RD ST. OFFICE 306.

SCIENTIFIC, electro-magnetic, sunray and vibratory massage, baths? Yes, we have 'em. Biddel, May and Lea, nurses in charge. Dr.'s diagnosis and chiropractic treatments. 2nd fl., 327½ S. HILL ST.

TRY our scientific Swedish massage, deep Osteo-Manipulations. Chiropractic treats. Vibratory, sun ray, sulphur steam. Nurse att. 9 to 9. Sun. till 7 p.m. 826 UNION LEAGUE BLDG., 2nd & Hill.

TRY our med. steam baths and latest in Swedish massage for that tired feeling. Rheumatism and reducing. Electric pts. Misses Nyberg & Nyberg, asst. Hrs. 9 to 9. Sun. 10-2. 108 N. SPRING. Rm. 2.

ELECTRIC cabinet, Swedish massage, baths KAARBY, SMITH & BELL, NURSES. Both sexes. Hrs. 9 to 9. Sun. 10 to 2. Suite 919, CONSOLIDATED BLDG. 6th & Hill Sts. TUcker 4060.

RECLINO bath cabinets, steam and electric, massage tables, shower baths. GRAY MFG. CO., 638 N. Western ave., Los Angeles. GRanite 3467.

BODY MASSAGE, steam, elec., med. baths. COSO SPRINGS mud reduction treatments. WILLS-THORNE, 327½ S. Hill st., 2d fl. CHIROPRACTIC treat. with Reisland trac.

ARE YOU COMING TO VENICE FOR A GENUINE SWEDISH MASSAGE? 2ND FLOOR BRODSKY BLDG. AVE. 18 AND TROLLEYWAY, VENICE.

REGAIN YOUR HEALTH by elimination, circulation and assimilation. Exclusive dept. for ladies. Nurses both sexes. 228 Union League Bldg., 2nd-Hill. VAn. 0270.

TURKISH baths, massage, blood wash treatment for rheumatism, neuritis, reputable ser. ladies and gentlemen only. 1253½ W. 7TH ST. Always open.

SWEDISH massage, med. steam baths. Elec. treat. Oper. both sexes. Hrs. 9:30 to 7:30; Sunday, 10-2. Suite 332, 318 W. 5TH ST., bet. Bdwy. & Hill.

VAPOR steam baths for neuritis, obesity, etc. 1 courtesy treatment. Open eve. & Sun. 736 S. ALVARADO. DUnkirk 9219.

MISS G. E. ELMON, GLOVER'S SPECIALIST, MANICURING. HRS. 10 TO 6. SUN. 11 TO 1. 544 S. GRAND. SUITE 24.

MAE E. CURTIS, massage, scalp, electric and violet ray. 567 S. FREMONT. Apt. 25. 10-5. Near 6th. VAndike 5675.

LUCILLE WEBER, sunrays with scientific massage, chiropractic adjustments. 126 I. W. Hellman Bldg. TUcker 1371.

ELECTROTHERAPY, real Swedish massage. MISS MARY JANE PETERSON, 620½ S. Broadway, Room 16, 10 a.m. to 8 p.m.

STAR Japanese baths and massage, internal bath, scrub baths, oil rubbing. Operators both sexes. 215 N. SAN PEDRO.

SWEDISH massage, alcohol rubs, elec. treatments, $1 up. 419 DELTA BLDG., 426 S. Spring, 10 a.m. to 5 p.m.

DAVIES & KELLER, medic. vapor bath with oxo-electronic treatment. 266 W. 52ND PL. Hrs. 10 5:30. Sun. 10 2.

ELECTROTHERAPY, real Swedish massage. MISS MARY JANE PETERSON, 620½ S. Broadway, Room 16, 10 a.m. to 8 p.m.

THOROUGH Swedish massage, chiropractic, home or office. ERICKSON, D. C., 1044½ So. Park View st. DRexel 4339.

NEWLY OPENED. Electric cabinet, scientific massage, operators both sexes. 3013½ W. 7TH ST. Open Sundays.

MRS. WOOD, expert Swedish masseuse. Treatment at ladies home. ANgelus 7224.

MASSEUSE will give treatments at your home. Phone DUnkirk 6968.

MISS KELLER, electrical massage. 256 W. 52nd Pl., cor. Moneta. AXridge 9614.

SCALP treatment, manicuring. 301 FAY BLDG., 3rd and Hill.

MAG. MASSAGE, ELECTRIC TREATMENTS 344 S. GRAND, NR. 4TH. APT. 3.

SWEDISH scientific massage, steam baths. Beauty Shop, VAndike 6964. 327½ S. Hill

FIRST-class bath and massage. Open Sun. Oprs. both sexes. 1015½ S. OLIVE.

254 So. BDWY. R. 228, reducing cabinet sweats, med. baths, oil and salt rubs.

SWEDISH massage at your home, gentlemen only. FOSTER. ATlantic 7588.

MASSAGE AND ELECTROPATHY. HASHIMOTO, 121 S. SAN PEDRO. RM. 309.

Beauty Culture, Hairdressing, Bobbing

MARCELLING taught, $20; eve. classes. Flora Swanger, 670 S. Alvarado. 55052.

Medical

DRS. SHORES & SHORES, specialists, 602-3-4 Lissner Bldg., 524 S. Spring St., Los Angeles. Catarrh, deafness, head noises, asthma, rheumatism, neuritis, eczema, piles, abnormal blood pressure, epilepsy, goiter and other CHRONIC DISEASES of the nerves, blood, skin, lungs, heart, stomach, bowels, bladder, kidneys, liver a specialty for 30 years. Hours 9 to 5, evenings 7 to 8. Sundays 10 to 12.

PARRY'S vegetable compound, investigated by U. S. gov. Witnesses testified before the Federal judge of restored health by the use of Parry's compound after suffering from cancer, blindness, T. B., stomach and kidney trouble, epilepsy, insanity and other diseases. Free books. DEPLER. HEmpstead 2081. 5226 Sta. Monica Blvd.

RAYMOND TELEVIDA—
Bacterial vaccine strikes at the root and cause of disease by destroying the germ that has found lodgment in the tissues of the body. Bacterial Vaccine is the LAST WORD of medical science. 823 W. 10th st. Office hours, 8 to 8. Sun. 9 to 2.

FOR MEN
SUCCESSFUL specialist, 31 years genito-urinary disease, chronic or recent. No delay from work. Latest methods. My own medicine. Exam. free. 247 S. BDWY.

SPECIALIST FOR MEN
See me either for chronic or recent ailments; no delay from work. EXAMINATION FREE. ROOM 412 SEVERANCE BLDG., corner 6th and Main.

BLOOD TEST FREE
Abrams electronic treatment; remarkable results in many diseases. Free clinic 10-12. 317 N. HILL ST.

DOCTOR FOR MEN—Specialty 30 years. New method. Free exam. Quick results. 219 DOUGLAS BLDG., 3rd & Spring.

W. EASON WILLIAMS, M.D., elect-ther. 1548 W. 6th. 51634; also Abrams system.

LADY physician, woman specialty. Hrs. 10-12, 2-5. Moneta car. 328 W. 41ST PL.

WOMEN'S diseases, all troubles, specialist. 419 CALIF. BLDG., 2nd & Bdwy.

SPECIAL NOTICES— Miscellaneous

Medical

I WILL make you well and stop your pains with my preparation. Rheumatism, neuritis, paralysis, locomotoataxia. 1000 testimonials. 4 yrs. in L. A. 9 yrs. practice. Treatment at your home. Phone DRexel 4288. First treatment free.

Sanatoriums

DELIGHTFUL home for convalescents & chronics, situated 2 blocks from ocean, fronting beautiful Bixby Park. Rates reasonable, efficient and courteous attention. 2089 E. BROADWAY, Long Beach. Telephone 810418.

BALDY VIEW Sanatorium. A beautiful, quiet place near the city for mild mental, nervous and old people; reasonable rates. House doctor. We call for patients. Alhambra 1408.

REST home for tired and nervous people. Sun porches, showers, massages. Refined & quiet. 3034 W. 12TH. CApitol 8852.

TUJUNGA Sanatorium and rest home. Tujunga, Calif. 3000 ft. Sunland 928. All cases, chronic taken. M. C. Darwin, prop.

EXCLUSIVE home, trained nurse for aged, invalids. 1115 W. 54TH. University 2574.

MANZANITA Lodge, convalescents, nervous, asthma. Sunland 691, Tujunga, Cal.

Chiropractic.

DR. JOSEPH BARTON,
Chiropractor, Diet and Nerve Specialist, 616-617-618 Delta Bldg., 426 S. Spring. Electric vibrator, violet ray, deep therapy lamp, etc. Have cured thousands suffering from nervous breakdown, chronic constipation, prostrate gland, kidney, bladder, liver and female troubles, lumbago and other ills of the body. Quit your medicine (dope) taking habit; get well by readjusting your spine to normal condition. Office fee, $3. Special for a short time, two weeks' treatment, $10. Hours 10-8, eve., Mon., Wed., Fri. till 9. TUcker 2596.

FREE chiropractic treatments. Eclec. Col. of Chiropractic, 321 S. Hill. TRinity 4667.

Detectives

SECRET investigators, expert locators. A. E. SMITH Agy. Wilcox Bg. VAndike 4175.

WILLIAMS agency. Reliable general investigations. 515 LISSNER BLDG. Main 1929

Auto Trips and Travel Offers

LADY RETURNING TO N. Y. VIA PANAMA CANAL WISHES TO REDUCE EXPENSES. COMPANION OR TRANSACT BUSINESS. ADDRESS WW, BOX 578, TIMES BRANCH.

LADY wishes to share compartment to Minneapolis May 30, will pay difference between berth, fare and compartment. Garfield 2501.

YOUNG man driving in Ford Wednesday to Portland or Walla Walla, Washington, will take 1 passenger. Phone ALHAMBRA 1750 J 1-1.

VANCOUVER, B.C.—Trained nurse would give services for expenses. 238 E. UNION, Pasadena.

LADY leaving for Seattle soon could take two passengers. Camping. Christians. Address E, box 474, TIMES BRANCH.

LADY would accompany party to Yosemite. Ref. ex. TRinity 2244.

COLLEGE man will drive car east for expenses. Ref. Call BEacon 5260.

SPECIAL DINNERS— Good Eating Places

TRY McDONELL'S EVER-EAT, 219 W. 1ST ST., FOR THE BEST IN FOOD.

PERSONALS— Business

KNOW THY FUTURE
KENDALL STUDIO
OF PSYCHIC SCIENCE, 1924 W. 6TH ST.
JEROME D. KENDALL, PH. D.
GRADUATE LICENSED PSYCHOLOGIST.
CLAIRVOYANT AND SPIRITUALIST.
BANK AND PERSONAL REFERENCES.
ESTABLISHED 25 YRS. SEE THE BEST.
KENDALL gives important advice, help and information on all affairs of life; business changes, advancement, health, love, marriage, influence, journeys. If perplexed, worried, in trouble or doubt, consult JEROME KENDALL. (A doubter never wins.) Call today. Lessons and readings 10 to 5:30. Special readings, $1. Satisfaction guaranteed. Business strictly confidential. Private reception parlors. Maid in attendance. CLOSED SUNDAYS. 1924 W. 6th st., cor. Westlake.

CORNS CURED
In One Night—or Money Refunded.
Obstinate and painful corns removed in a marvelously short time! Ask your Druggist for
SURE CORN CURE.
30c per box. HUmbolt 5387-M

INSURANCE
Years of experience in this district enables us to offer real service and protection at lowest rates—Fire, Burglary, Life, Compensation.
Your Broker,
W. J. RANKIN,
301 Hibernian Bldg. MEtro. 1490.

MADAME ROSE,
PALMIST, CLAIRVOYANT.
$1—SPECIAL READING—$1.
Confidential; advice on all affairs of life. LOVE, MARRIAGE, BUSINESS, ETC. Hrs. 10-8. (Legally licensed.) MAin 3847.
450 S. FIGUEROA, (corner 5th.)

LEARN TO LIVE RIGHT
KNOW YOUR CAPABILITIES
YOUR FUTURE CORRECTLY REVEALED.
MRS. GENTRY, famous Divine Healer, troubles of all nature. Residence 810 W. 10th, Tenth and Figueroa, 9 a.m. to 10 p.m. Open Sunday. Private ph. 839-72.

FOR BEAUTY!!!
GO TO J. W. ROBINSON & CO., HAIR SECTION, 2ND FLOOR AND GET "LA VENDA," SUPREME BEAUTIFIER. ALSO DRUG STORES, BEAUTY PARLORS. LA VENDA, 214 STIMSON BLDG., L. A.

ERVINA
Psychic. Medium.
Assisted by Mok-am-fa, gifted Egyptian psychic. Don't worry. He tells you all. Hours 10 a.m. to 9 p.m. Ph. 55005. 670 S. ALVARADO ST. Off Westlake Park.

HOWARD I. MORTON
SPIRITUAL ADVISER
Hours 10 to 5, closed Sundays, 539½ S. BDWY., between 5th and 6th.

ANYONE suffering from a bad case of piles can hear something to their great advantage by calling TUcker 3025 or addressing W, 334 ROBERTS BLDG.

BLUE? PUZZLED? WANT TO KNOW?
See the Sightless Life Reader.
DR. OLIVER F. COOPER, 1121 S. Olive. 25 years' practice. Consultation $2. Full Reading, $3. Open Sundays and eves.

LONESOME Club, Mon. and Fri. eve., 7 to to 11:30. Old-time dancing, songs, visiting, etc., for lonely folks, at HORNERS, 956 W. 7th st., near Figueroa.

EUROPEAN TOUR. Private party, exp. conductor, Ireland, Scotland, England, Holland, Belgium, Switzerland, Italy, France. $995. 4532 ST. CHARLES RD. 762777.

WHO OWES YOU?
We make them come through. No collection, no charge. F. A. GRAY, 525-526 BRYSON BLDG. TUcker 3466.

MAKE our office your permanent phone and mail address, business transacted for out of town people. Public steno. Rates reasonable. Rm. 427, 318 W. 5TH ST.

NURSES interested in co-operation who wish to form a sorority for mutual betterment. 1506 S. FLOWER. ATlantic 4085.

WILL PAY FOR BONA FIDE PROSPECTS for high class bldg. jobs. Best ref. Ans. confid. Address W, box 573, TIMES BRANCH.

TOUR around the world, sailing October. Expert leadership, leisurely, luxurious, inexpensive; enrollment limited. Plan now, join early. PHONE 598745.

WONDERFUL oriental rugs and furnishings must be disposed of at once. Home sold. 136 N. ROSSMORE.

MADAME MILLS—See the Best.
WORLD FAMOUS READER. (Ladies only.) 1323 S. HILL, Venice Apts. (Rear.)

M. K. BERNARD, "MEDIUM"
Advice and help on all affairs. Hrs. 10-6:30, Fri. till 8. 321¼ W. 4th.

YOUNG man with Star car will drive part time for room. Local references. Address E, box 468, TIMES BRANCH.

ERVINA,
WORLD'S GREATEST PSYCHIC,
670 S. Alvarado. Opp. Westlake Pk.

SEE JANNETTE.
Why live in doubt? Consult one who knows. 243 W. 58TH ST.

MADAME GAZETTE, reader, wonderful woman of mystery. 1547 W. 7TH. 54725.

WORLD famous palmist can be consulted daily. 706 N. Breed st. Take Brooklyn car.

FOR SALE—California Country Club membership, $800. Call HEmpstead 2356.

LEGAL advice free. W. MATTHEWS, Attorney. 210 Douglas Bldg. MEtro. 4379.

FALSE teeth repaired, short notice. 424 Bryson Bldg., 2nd-Spring. ANgelus 6268.

MADAM FRANCIS RACINE, Spiritual message medium. 1108 W. FIRST. 10-8

Inquiries—Missing People

NEWS of the whereabouts of J. W. Logan, formerly of Twodot, Mont. and last heard of at Wilmington, Cal., will be greatly appreciated by his daughter, PEARL LOGAN, Box 580, Harlowton, Cal.

BUSINESS ANNOUNCEM'TS Miscellaneous

LAACK & WILLIAMS, REALTORS
Residence, business and income property depts., rentals and leasing.
300 PANTAGES BUILDING
TRinity 3641, 7th at Hill. TRinity 3641.

STAMPED PRODUCTS, sheet metal work, die and tool work. KUNKEL STAMPING AND MFG. CO., 427 E. Wash. ATlantic 4326.

BUSINESS letters typewritten, 15c. E. REID, 505 Wright-Cal. Bldg., 4th and Hill.

ELYSIAN PARK Public Market, just opened. J. E. ARDIZZONE & CO., 1829 N Broadway.

ACCOUNTANT—Books opened, closed and kept by contract. Address D, box 496, TIMES BRANCH.

PLANS made to order, reasonable. Hrs. 1 to 5 p.m. O. 411 LISSNER BLDG., 5th and Spring.

BUSINESS ANNOUNCEM'TS Miscellaneous

REAL ESTATE, LOTS, INCOME BUSINESS PROPERTY AND INSURANCE
GEO. SUNDAY, INC.
400 LANE MORTGAGE BLDG.
PHONE TRinity 8601.

REAL ESTATE, LOANS, INSURANCE
METCALF & RYAN,
REALTORS.
211 PACIFIC FINANCE BLDG.
TRinity 6711. 6TH & OLIVE ST

HOME baking, all kinds fine cake, angel and devils food specialties. AXridge 2901. Ph. orders.

LOS ANGELES CAN CO., 303 TO 313 SAN FERNANDO ROAD. CApitol 0080.

FOUNTAIN PENS and PENCILS repaired. 307 GROSSE BLDG. 6th-Spring.

GAS filling stations. You want 'em; we got 'em. Lets deal. 601 S. FIGUEROA.

Attorneys and Counselors

NORVAL J. COOPER
ATTORNEY AND COUNSELLOR AT LAW.
NO CHARGE FOR CONSULTATION.
815 Union League Bldg. 233 W. 2nd st.

C. C. CASWELL, ATTORNEY.
ADVICE FREE. General practice, private confidential. 206 WESTERN MUTUAL BLDG., 321 3rd st.

ALL legal matters, ADVICE FREE. LEONARD, 907 Broadway Arcade Bl. 540 S. Bdwy. Open eve. 8-9. Sun. 11-12. 874172

ADVICE free. W. MATTHEWS, Attorney, 210 Douglas Bldg. MEtropolitan 4379.

GROENE, RAGLAND & BANE. All matters. 438 BRYSON, 2d & Spring. FAber 4839.

FREE law; estates, husband-wife, personal injury, loans. 546 Douglas Bldg. Eve. 5-8.

Auctions and Auctioneers

AUCTIONEERS C. H. O'CONNOR & SON
Specializing in
Real Estate, Furniture, Live Stock.
500 Bank of Italy Bldg. 7th & Olive.
TRinity 1061.

Contractors and Builders

I WILL LOAN ALL THE MONEY TO FINANCE AND BUILD A BUNGALOW, DOUBLE BUNGALOW OR BUNGALOW COURT on your clear lot, subject to my appraisal for which there is no obligation.

Phone my office for appointment. Let me give you the address of an eight-unit bungalow court now under construction in Culver City for Mr. C. S. McGill, estimated income $480 per month. I financed this court 100% and the lot cost Mr. McGill but $4000. Mr. McGill will pay me $371 per month for 48 months which reduces the principal to the first mortgage, after this all monthly payments cease.

Call my office for an appointment any time, day or evening.
W. H. HYATT.
716-18-19 Merritt Bldg., at 8th & Bdwy.
Telephone TUcker 5707.

HANDY HOMES
Inspect Model House, 7514 S. Figueroa.

Living room, bedroom, kitchen, breakfast nook, 6x8 screen porch, No. 1 bath fixtures, painted, papered, wired, plumbed. Inside finishings French gray enamel, floor stained and varnished, china closet, linen closet, clothes closet, ironing boards, medicine cabinet, sink with drain board cupboards, water heaters, laundry tray; linoleum in kitchen breakfast nook and bath, all electrical fixtures and window shades complete; flower boxes under front windows; artistic porch & rounded gable; substantially built, 16-inch studding, red tyle roof, sash windows. A charming attractive home, that comes within the reach of modest means. Price $1250 cash, or on terms like rent. House open for inspection. 7514 S. Figueroa. "The little white house trimmed in sky blue."
NAT M. SPITZER, Exclusive Agent.
"A Dollar a Day Keeps the Landlord Away."

IF YOU ARE GOING TO BUILD,
INVESTIGATE THE TIFAL & O'CONNOR PLAN OF 100% HOME FINANCING.
TIFAL & O'CONNOR, BUILDERS OF MERIT.
700 GRANT BLDG., 4TH AND BDWY. PHONE TRinity 5488.

DO you want to build an apt. or hotel bldg. on your close-in lot? I can finance it 100%.
F. A. WEEGER, Builder,
3806 W. 6th st. DRexel 0064.

TECK BUILDING CO.
DUnkirk 1806, COR. 8TH & VERMONT.
PLEASING ARCHITECTURE,
PLANS, W'KMANSHIP & CONSTRUCTION.
Necessary Money Furnished.

100% FINANCING
Bungalows, courts, flat and store bldgs. We furnish plans and specifications. Let us appraise your lot. F. ALLEN MOORE, 228 S. Spring. Main 1740.

IF you have a lot, $525 cash, & will pay $53 a mo. incl. int., will build you a nice up to date stucco bungalow with fireplace, built-in features, garage, walks, ready to occupy. HEmpstead 6180.

DOUBLE STUCCO BUNGALO,
4 rooms each side. Guaranteed stucco. $3975 complete.
SCOTT BUILDING CO., 560-691.
208 Wilshire Bldg., cor. 6th-Western.

BUILDING COSTS ARE DOWN. I will build mod. 4-room bungalow, $1750; 5-room, $2000; 6-rm., $2800. Plans furn. C. WESLEY TAYLOR, 1020 Black Bldg., MAin 4218.

BUNGALOW BUILDING A SPECIALTY. CAN ARRANGE FOR 100% LOANS. Repairing, remodeling, prices reasonable. PHONE AXridge 3931.

BUNGALOW PLANS $5 RM.
5-RM. HOUSE COMPLETE $860.
GOOD WORK AND SQUARE DEAL.
SPICKERMAN, 827 Byrne Bldg. 524016.

WE MOVE the dirt. Ford dump trucks by day or contract. Team work and grading, gravel, sand, soil or manure delivered. DRexel 0720. DUnkirk 3890.

REAL garage erected on your lot, 10x14 for $88. Cut rates on all buildings. BROWN, 1206 E. Slauson ave. HUmb. 5406-W.

HOUSE, 10x20, 2 ROOMS, $165.
3 rooms, $285. Garage 10x14, $50; 10x16, $60. S. G. BARLOW, 217½ W. Vernon. AXridge 0932.

EXCAVATING
Day, VAndike 7314; night VAndike 4153.

GARAGES—$50 up, any size, anywhere, shell of small house, $150.
618 W. 54TH ST. Phone AXridge 8781.

PLANS DRAWN, REASONABLE RATES. RALPH SINGLETON, 459 San Fernando Bldg., 4th and Main. Ph. TUcker 1494.

BUILDERS attention, $100,000 cash money for trust deeds. Bring them to me. L. S. Pilcher, 1616 Cahuenga av. HOlly 3506.

BRICK work, chimneys, tile and brick mantels. 640 W. 42ND PL. AXridge 8437.

WANT to save money on new adds. and alter. Call ATlantic 2102. I. BROWN, 715 W. 41st st.

DRAINBOARDS, $8 to $12 baths, floors, 35c sq. ft. in composition. All colors. HUmbolt 1415-M.

CONTRACTOR, builders, designer remodeling of office bldgs., homes short notice. Best refs. 5003 S. FIG. AXridge 9651.

RELIABLE contractor will finance and build bungalows, courts and doubles. Address W, box 79, TIMES OFFICE.

R. N. PRITCHETT, builder, contractor, all kinds remodeling. Reas. THornwall 1909-R-1.

WILL build house, garage, stores, store fixtures, alterations and repairs. A. KATZ, 3967 Maker ave. AXridge 5474.

WILL build 5-rm. mod. stucco, $2690. Double bung., $2900. 4-unit court, $4000. Phone 763585. THOMAS JOHNSON.

CEMENT work done, all kinds, machine mixed. THornwall 5023. 6407 S. PARK AVE.

REMODELING my specialty. Carpentering, new or old, long exp., reas. price. E. E. MINER, 3855 W. Washington. 766987.

PAINTING, PAPERHANGING, DECORATING. First-class work at lowest prices. Estimates free. 2355 W. Washington. 766987

PAINTING, paper hanging, decorating, done at reasonable prices. HUmbolt 1852

CEMENT founds. All kinds of br. & cem. wk. 1487 W. 60TH ST. THornwall 4925.

PLANS drawn to order, very reasonable rates. 515 LISSNER BLDG. VAndike 6156

SANITARY CESSPOOL PUMPING
L. A. SANITARY CO. Ph. 590407.

PLASTERING, STUCCO AND PLASTER PATCHING. PHONE TUcker 5198.

I DO new or old work reasonable.
R. K. STEWART. BEacon 5869.

CEMENT work wanted, machine mixed. 531 W. 49TH PL. AXridge 1543.

PLASTERING contractor, 1212 W. Florence ave. Call WALL, THornwall 6587.

GEN. cem. contractor, first-class work. Reas. prices. 1522 W. 55TH. VErmont 4400.

CARPENTER, new and general repair of all description. THornwall 2059.

HARDWOOD FLOORS cleaned, refinished, power sanding, reas. HANSLER, 763871.

TREES and palms. Dangerous trees our specialty. Best refs. CApitol 0443.

CARPENTER work of any kind, alter a specialty. Reas. THOMPSON. UNiv. 3157.

PLANS & specifications, $2 per rm., work guaranteed. 551 N. VERMONT, 596084.

CARPENTER, JOBBING, REPAIRS, REMODELING. O'BRIEN. VAndike 5872.

SINGLE BUNGALOW BOOKS, DOUBLE, 50 cents. 527 I. W. HELLMAN BLDG.

PLASTER, brick and cement repairing. No job too small. HUmbolt 1985-W.

PAINTING, decoration done, first-class work at reasonable prices. HUmbolt 1822.

PAPER hanging, cleaning & painting $4 per room and up. HUmbolt 7295.

CEMENT work all kinds; free estimating; prices right. AXridge 1666; 598-430.

CARPENTER, CONCRETE, BRICK, PLASTER WORK. PHONE DRexel 1470.

CARPENTER BY DAY OR WILL CONTRACT COMPLETE JOB. ANgelus 3579.

EXCAVATING
GRADING VAndike 7314.

RELIABLE PAINTING AND PAPERHANGING. Garfield 5806.

BUSINESS ANNOUNCEM'TS Miscellaneous

Contractors and Builders

INVESTIGATE
NEW FINANCE PLAN
by
OLDEST ESTABLISHED COMPANY

Will build and lend full cost of building on monthly payment plan. Payments begin after completion of building. No bonus or fees.

Only requirement,
A CLEAR LOT

Open evenings and Saturday afternoons. Expert estimators will assist you in planning.

BUILDERS FINANCE ASSOCIATION
Suite 412 Laughlin Bldg.
315 South Broadway
VAndike 2291.

GRADING plowing leveling lots; good work, reas. EDDY, ANgelus 4978. Any time.

FOR lathing, contracting, wood, wire and metal. Ph. HUmbolt 4062-J.

Roofing—New and Old

ROOFS, shingle or paper. Repaired and painted. For estimate call Ward, MAin 2879

Manicuring, Chiropody, Scalp Treatment

SENORITA J. MENDEZ, 1st-class manicure. 4659 W. WASHINGTON. 767-562.

MISSES NIFF & THOMAS, manicuring, 10-8 hrs. Suite 14, 480 W. VERNON, cor. Fig.

Patents and Patent Attorneys

HAZARD & MILLER — H. MILLER, former member Examining Corps, U. S. Patent Office. Library containing record of all U.S. Patents open to public. Booklet free. 503 CENTRAL BLDG., 6th & Main.

A. J. FARNSWORTH, patent attorney, elec. & mech. expert. Consultation invited. 1123 STORY BLDG., 6th and Bdwy. TUcker 1507.

PATENT & trademark information free. Atty.'s fee reduced. MARTIN F. SMITH, 221 Consolidated Bldg. MEtropolitan 4835

F. E. MAYNARD, Patent Atty., 20 yrs. exp. PATENTS, TRADE-MARKS, COPYRIGHTS. Inf. given. 815 S. Bdwy.

A. K. MARTELL, PATENT ATTORNEY. 124 W. 4TH ST., SUITE 471. FREE ADVICE. SEARCHES $5.

PATENT & trademark information free. Atty's fee reduced. MARTIN F. SMITH, 221 Consolidated Bldg. MEtropolitan 4835

Florists and Nurseries

ROSES—SUN NURSERIES—SHRUBS
3425 S. SAN PEDRO. AXridge 1652.

Cesspool Cleaners

ACME CESSPOOL CO.
Pumping and Construction.
DRexel 3158. Res. ph. DUnkirk 3480.

CALIFORNIA CESSPOOL CLEANING CO. Drexel 1512. Underground drainage. DRexel 8607.

EDUCATIONAL— Miscellaneous

L. A. COACHING school, high and grammar grades. Gregg shorthand. Civil service. Day, night. 1609 W. 9TH at Union. DUnkirk 1416.

L. A. Co., teachers' exams, July 1-2. Prepare at L. A. Coaching School, 1609 W. 9th, at Union. DUnkirk 1416.

LADIES LEARN TO DRIVE.
By expert lady driver; any make car. DRexel 6272—PHONE—TUcker 4161.

TUTORING H. S. subjects, experienced H. S. teacher. DRexel 5434.

Musical and Dramatic

FREE VOCAL INSTRUCTION is offered a limited number of earnest students by Chicago conserv. teacher. VA. 1181. Mr. G. Leavitt Browne, R. 401, 233 S. Bdwy.

ARRANGING. Words, music written. L. Wilkinson, teacher piano, harmony. VAndike 1181. DRexel 2277.

PARTNER with capital, dramatic show. I control plays with printing. Big money. Refs. V. E. L., box 689, Sawtelle, Cal.

Professions and Languages

PROFESSOR from University of Mexico will give advanced Spanish lessons in private homes or at own residence. CHAVEZ OROZCO, 831 S. Kingsley Dr. Phone 560-245 or VAndike 4863.

SPANISH LESSONS, PRIV. OR CLASS. 1655 N. MARIPOSA. 594775.

Dancing

WALTZ, FOX-TROT AND ONE-STEPS.
Private lessons, 75c, every weekday from 10 forenoons until 11:30 p.m. at night. Orchestra music. We guarantee to teach anyone to dance who can walk. Teaching dancing is our business, at
WILSON'S DANCING STUDIO,
417 W. 5th st. Main 1987.

WE teach the latest of waltz and fox-trots in 6 lessons, incl. the collegiate walk.
DEWEY STUDIO,
1249 W. 6th st. 558-714.

PRIVATE LESSONS, 75C. CALIFORNIA DANCING ACADEMY, 5502 Santa Monica Bl. at Western. Latest steps, waltz, fox trot, one-step, Spanish waltz, tango.

RUTHERFORD'S give 20 hours, $5; ladies, $4. Classes Mon., Fri. p.m. Plenty partners. Priv. lessons any time, 3 for $2. 1024 S. GRAND. BRoadway 6368.

NATIONAL College Dancing, 730 S. Grand. 20 trained teachers at your service. Practice lessons, 10c; private lessons, 75c.

YOUNG man will give private lessons to lady beginner. MEtropolitan 3116.

YOUNG ladies will give private lessons in dancing. Call MEt. 3196 or MEt. 3119.

WANTED—HELP— Male

Miscellaneous

SCREEN ARTISTS PRODUCTION ASSOCIATION.
Desires to interview inexperienced men and women who can qualify and wish to make the motion picture business a profession. This is not an employment agency. We have no jobs to sell. Don't waste our time and yours if you expect to buy your way into the movies. Take Santa Monica blvd. car or Sunset bus to 6000, then to studio, 1329 GORDON ST. Phone HOlly 1918.

WANTED—Men and women to select their life work with the help of the INTERNATIONAL CORRESPONDENCE SCHOOLS VOCATIONAL Guidance Department. Write phone or call for free catalogue. 350 courses to choose from. 20,000 students in Los Angeles. District Office, Suite 410 Seventh and Hill Bldg., 714 S. HILL ST. Phones: TUcker 2708 and TUcker 2263. (See Inst. Course Adv.)

SALESMAN—With or without experience to learn to sell a popular auto. Must buy demonstrator. Hard worker can make money. Local references. MR. BOOGAR, 524 W. Pico.

WANTED—1st-class service man for stove department. Steady employment. Must furnish best local references and have own car. EASTERN OUTFITTING CO., 2079 E. 15th st.

COLLECTOR for installment house, must be experienced and have auto. Good position for right party. Reply at once giving all details regarding yourself. Address R, box 414, TIMES BRANCH.

MEN wanted for the auto trade. $25 covers all expenses. WESTERN AUTO TRAINING SCHOOL, 4081 Moneta ave. (See Instruction Course Adv.)

LEARN A BIG PAYING TRADE
PLASTERING, LATHING, TILESETTING
HARRIS BRICKLAYING & PLASTERING SCHOOL, 813 S. FIGUEROA. C. Ins. ad.

WANTED—Learn barber trade, be independent for life. Wages while learning. Tuition reasonable. MOLER BARBER COLLEGE, 420 E. 5th st. (See inst. course ad.)

$10 DAYS for formula and instructions, drainboards, floors, mantels, etc., new way, $10 to $20 day. See ad under Inst. Course. 200 E. 61ST ST. S car.

WRITERS wanted to prepare articles, stories, poems for magazines. Enclose addressed envelope. AUTHORS CLUB, box 697, Los Angeles.

2 YOUNG MEN, neatly dressed, for steady work; good pay. Apply Suite 434, 228 W. 4TH ST., at Broadway.

SEE THE WORLD, opportunities aboard ships. Sea exp. unnecessary. No compulsory service. BOX 471, Sherman, Cal.

WANTED—Men to learn barber trade; small tuition, wages while learning. Am. Bar. Co., 324 W. 5th. See inst. course ad.

WANTED—Men for retail route work, $30 weekly and bonus. $100 deposit required. Call after 9 a.m., 1050 MIGONETTE ST.

YOUNG men can earn good wages driving Black and White cabs. Apply 400 S. OLIVE, 9 a.m. to 12 m.

5 LIVE wire men wanted. Good pay to workers. No phone, rm. 537 CHAMBER OF COMMERCE BLDG., 2nd and Bdwy.

PLASTERERS needed! You can learn without cost to you, on actual work from practical PLASTERER. 2063 W. Wash.

WANTED—Man for retail route work. $30 weekly and bonus. $100 deposit required. Call after 9 a.m. MIGNONETTE ST.

WANTED—Husky boy with wheel to make light deliveries, be useful in shop. Call at 917 MAPLE AVE., Blum Beck Co.

LOCAL FIRM has opening for 3 snappy young men, perm. residents pref. See our Mgr., 312 Grosse Bldg. 6th & Spg.

TWO well appearing men with cars. Ref. req. Steady pos. CAMPBELL, 908 Haas Bldg.

WANTED—Man to work in mountains to help build cabin. Experience not necessary. Call Elliott, BRoadway 0028.

WANTED—Stock room man for parts and accessories. NICHOLSON'S GARAGE, Burbank. Phone 167.

WANTED—Young man for light factory work, $15 per week to start. 7322 S. VERMONT AVE.

AUTO mech., washers, battery & floor men, etc. CLARKE'S AGCY., 1316 S. Grand.

DRAFTSMAN, MARBLE & TILE EXP., $260. B. & I. AGCY., 508 Pacific Mutual Bldg.

AUTO MECHS., WASHERS, FENDER MEN, AUTO EMP. AGCY., 1037 S. Figueroa.

WANTED—HELP— Male

Miscellaneous

HAND miners, silver co., $4.75 day; machinist, country, $6.50 day; 2 sheet metal workers, country, $6.50 day; steam engineer, Nevada, 82½c hr.; 2 machinists, mining co., Ariz., $5.25 day; radiator and fender man, $1 hr.; auto electrician, battery man, 60c-90c hr.; 2 lead burners, $1 per hr.; landscape gardener, $80 mo., fd.; boy with wheel, $16 wk.; meat cutter, $30 wk.; tractor man, ranch, $3.50 day; vulcanizer, $25 wk.; pantryman, $90 mo., bd.; cooks, flunkeys, dishwashers, janitors, porters, mine muckers, silver co., $4.50 day; 25 hay hands, teamsters, milkers, choremen; married ranch help of all kinds. MURRAY & READY EMP. CO., 110 E. 2nd st.

LEARN AT NIGHT
TO EARN BIGGER MONEY.
Auto ignition experts make big money. Demand for trained men greater than supply. Our special night courses on liberal terms make it easy for you. You learn by actual work in great shops under expert instructors without books. All types of starting and lighting systems. Open Monday, Wednesday and Friday nights from 7 to 9. Come out and inspect our wonderful equipment. You are always welcome. Absolutely no obligation.
NATIONAL AUTOMOTIVE SCHOOL
4006 South Figueroa Street.

L. A. POSTOFFICE CLERKS AND CARRIERS. SPEC. EXAM. JUST CALLED. Salary $1400-$1800; paid twice month. Wonderful opportunity. For successful preparation see IMMEDIATELY Mr. Hoff, 726 Story Bldg. Hours 1 to 2 p.m.

SALESMAN (coffee expert), $150; Stenobiller, future, $110; Asst. Bkpr., $100; Burroughs Poster, $100; shipping Clk., whlse., $90; Advertising Clk., future, $80.
CONSOLIDATED AGENCIES, INC.
901 Garland Bldg. (Agy.) 740 S. Bdwy.

YOUNG men working their way through high school, college or business school can make good money at odd moments by getting in touch with Mr. Gray, 441 CITIZENS NATIONAL BANK BLDG., Wednesday.

EXPD. HOTEL AUDITOR, COAST RESORT; probably until Oct. 1. Price clerk, radio, $80-$100. F. S. BRAVIS, Agency stage 1912 for "EVERYTHING HUMAN FOR THE OFFICE." Chapman Bldg.

HUMMEL BROTHERS
EMPLOYMENT AGENCY.
NEW LOCATION.
Men's Industrial, Hotel, Labor Depts.
529 Towne Ave. TRinity 2921.

WANTED—Neat young man for soda fountain and lunch counter, one who wants to work. Call ALBRIGHT SPECIALTY SHOP 710 S. Hill st., Market.

15-YR.-OLD boy after school and Saturdays. Address L, box 381, TIMES BRANCH.

Store and Office

BETTER POSITIONS, which is not an Employment Agency, but represents many high grade employers of Los Angeles and vicinity who are searching for high grade men to fill salaried executive positions, has at the present time listings open for the following:

Construction Engineer; High grade male Stenographer; Lubricating Oil Salesmen; Railroad Accountant with a knowledge of Spanish; Bond Salesmen with a local clientele; Automotive Salesmen; Jobbers' representative, familiar with wholesale Grocery trade; Insurance Underwriter.

The subscription fee for BETTER POSITIONS BULLETIN is your only expense to get contract with the foregoing and other equally desirable opportunities.

Consultation hours—9 a.m. to 2 p.m. daily.

BETTER POSITIONS,
826-29 C. C. Chapman Bldg.,
756 South Broadway,
Los Angeles, Cal.

WANTED—ACCT., oil statistics	$125
BOOKKEEPER, local man, exp.	$135
BOOKKEEPER for Ariz. merc.	Open
BOOKKEEPER, Elliott Fisher	$125
MDSE. MGR., linens, domestics	Open
INSTRUCTOR, ind. plant exp.	Open
CLERK, local r., live home	$75
TELLER, bank exp., locally	$150
COLLECTOR, music exp., have car	Open
WINDOW TRIMMER, write cards	Open
CREDIT ACCT., auto funding exp.	$200
DIVISION ACCT., R. R. exp.	Open
ROADMASTER CLERK, R. R. exp.	Open
A. & B. CLERK, R. R. exp.	Open
TRAIN ENG. TIMKPR., R. R. exp.	Open

STENOS, several with R. R. exp. for country, couple for local positions, some lumber, prevailing salaries. ORGANIZATION BUILDERS EMP. AGCY. 400 Central Bldg., 6th and Main sts.

EXPERIENCED
CARD WRITER
for special work.
Man who is rapid and can make neat lettering.
Apply Employment Office, Seventh Floor, Take South Elevators.
THE BROADWAY DEPARTMENT STORE.

ADVERTISING PRODUCTION EXECUTIVE, experienced copy chief, lg. adv. co., $10,000 up; ACCOUNTANT, chief clerk, merc. exp., speak Spanish, Ariz., $200; BKPR.-TIMEKPR., Ariz., $150-$175; CERTIFIED PUB. ACCT., open; PRODUCTION MGR., elect. fixt. mfg., $200; BKPR., night, garage, $125; STENO., ctry., $150; local, $100; STOCK CLERK, auto sup. exp., $110.
PACIFIC AUDIT & SYSTEM CO.
802 Story Bldg. 6th & Bdwy. (Agcy.)

ACCOUNTANCY
THE PROFESSION THAT PAYS
Course includes Accountancy, business law, financial analysis, C.P.A. coaching, home study, placement, easy terms. Money-back bond. Previous book-keeping knowledge unnecessary. Free book. See Inst. Crs. Ad. LA SALLE EXTENSION UNIVERSITY Dept. Higher Acct. and Financial Ag. 824 Title Ins. Bldg. MEtropolitan 3694

BKPR., mfg. exp.	$150
A-1 GARAGE MANAGER	Open
BOOKKEEPER, A-1 co., Ariz.	Open
STENOGRAPHERS (2)	$125-$150
A-1 GROCERY MGR., Arizona	$200
GROCERY CLERK, good town, north	$125

CALIFORNIA COMMERCIAL SERVICE, 814 Pac. Finance Bldg. 6-Olive. (Agy.)

CREDIT man, auto fin. exp.	$250
Purchasing Agent	$150
Salesman, architect supplies	$200
Typist-Clerk, local exp.	$125
Steno-Literary future, start	$110

LOS ANGELES COMML. SERV. (Agency.) 711 Van Nuys Bldg., 7th and Spring.

BRIGHT young man with electrical experience to fill position of price clerk in large electrical jobbing house. Permanent position with good future. In reply, state experience, age and salary wanted. Address E, box 505, TIMES BRANCH.

WANTED—Bookkeeper, must be thoroughly experienced in modern methods department store accounting. Give full details; where previously employed, and salary desired. Address box 1345, FRESNO, CAL.

ACCOUNTANT with executive ability and some experience with credit work preferred with large California corporation. Salary $175 to start. Address S, box 281, TIMES OFFICE.

ORDER CLERK, exp. only ....$100 up
TYPIST, general clerk (20-30 yrs.) Open
BURR. BKPR., bank, north ....$100-$125
SELECTIVE SERVICE EMP. AGENCY.
301 Consolidated Bldg., 607 S. Hill.

BOOKKEEPERS and accountants seeking employment might do well to visit Accountants' Educational Institution. 630 BLACK BLDG. Hrs. 10-12 and 2-8.

WANTED—A first-class man to manage coffee shop. Must have references. No other need apply. State where last employed. Address D, box 341, TIMES BRANCH.

BK-KP., STENO., ... OPEN.
OFFICE BOY.
COLLINS AGCY., 424 S. BWY., RM. 619.

YOUNG man or boy, experienced preferred, grocery store. Must drive Ford. HOlly 5364.

SODA dispenser, rm., board, $75 mo. Apply Grauman's Hollywood Theater Court.

WANTED—Multigraph operator, CALIFORNIA LETTER CO., 717 Loew State Theater Bldg.

Salesmen and Solicitors

SALESMEN—
We want two rustlers to handle houses, lots and income property. Requirements, ambition and energy. See Mr. Hughes or Mr. Kahn.
THE T. J. LAWRENCE CO.
708 W. 6th st. TRinity 0876.

WE have an opening for 1 or 2 live wire salesmen. A man who can tell the truth and stay with the facts. We can assure $150 per week. Come to 5504 CARLTON WAY at Western ave. and prove to our Sales Manager that you are the man that we can use. PEP KEMPF ORGANIZATION

SALES manager for $600,000 issue, 8% cum. pfd., with 25% bonus common; merger operating companies, now showing large earnings. Liberal contract to right man. Address W, box 579, TIMES BRANCH.

CAPABLE house and lot salesman in established location. If you have the ability, we have the opportunity for good money. 4800 SANTA MONICA BLVD.

SALESMEN AND SOLICITORS
Highly lucrative, easy selling plan with big future, motion picture industry. Studio, 1329 GORDAN. MR. CARPENTER.

THREE young men between ages 18 to 23 to learn salesmanship, work with manager. Good pay to hustlers while learning. See MR. WALLACE, 701 Grosse Bldg. No phone.

SALESMAN—GOOD POSITION
Chance for advancement. Must be clean cut, over 25 and furnish character reference. 749 S. FIGUEROA. Ask for MR. SHERMAN.

SALESMEN for Star car. Experience not necessary. Must be willing to follow instructions. Live leads furnished. Every co-operation in closing. Ph. for appointment. DRexel 0506.

WANTED—HELP— Male

Salesmen and Solicitors

A BANK PRESIDENT
ONCE SAID TO ME:

"If we could train and educate our employees to meet the general public and interest them in our banking institution and its facilities like you are doing in the building up of financial institutions, we would increase our business many fold."

TO WHICH I REPLIED:

"I hardly agree with you, for the reason that when I get through with them they do their own thinking and do not care to work for any one. They work for themselves. They sell their knowledge, brain power and ability for the highest possible figure obtainable. They set the value themselves and no longer work for a weekly or monthly check. In other words, they do their own thinking, rather than allow others to do it for them."

THAT, MEN, IS THE SECRET OF THE WONDERFUL SUCCESS MY MEN EXPERIENCE. THE REASON WHY THEY ARE ABLE TO BECOME

$10,000 OR BETTER A YEAR MEN.

I don't care what your previous occupation in life has been, whether you are a clerk, cobbler, railroad man, bookkeeper, molder, painter or what not, nor how old you are.

If you have some ambition, are willing to work, and want to better your position and financial condition, come with me. If you will follow my teaching and training, I will place you in the

$10,000 OR BETTER PER YEAR CLASS.

The deal I am working on is ONE OF THE BEST IN THE WEST. I KNOW IT. A financial proposition—NOT a speculation, A GOING CONCERN, paying handsome dividends. Not promising to pay, but actually doing so, and its earnings are increasing daily.

IT BUYS AND SELLS AND DEALS IN THE MOST PRECIOUS THING ON EARTH,

MONEY!

A SAFE, SOUND, CONSERVATIVELY MANAGED, ECONOMIC NECESSITY IN THE MODERN FIELD OF FINANCE.

COME men, learn the FULL EARNING POWER OF MONEY and pass the world on to the investing public at a profit to yourselves.

Remember, I promise to teach you, and train you to earn, without obligation on your part.

$10,000 OR BETTER PER YEAR.

9 to 12 daily.

F. K. FUTT, 1021 Bank of Italy Bldg.

SALESMEN—

DICKINSON & GILLESPIE CO.
"Subdivisions Only"

Announce a policy of expansion in preparation for the

LARGEST SUBDIVISION PROJECT of 1924.

We want a limited number of young men capable of maintaining the high standards of rapid-fire salesmanship by which we have earned our reputation.

TWELVE SUBDIVISIONS
SOLD SOLID DURING 1923.

Make application in person to assistant salesmanager this evening.

DICKINSON & GILLESPIE CO.
325-27-29 West Eighth st.

"SALESMEN."

BIG MEN FOR A BIG PROPOSITION. ORGANIZATIONS WHICH HANDLE CREWS OR BROKERS FOR BRANCH OFFICES. THE MOST CONVINCING PROPOSITION EVER OFFERED. SELLS ITSELF. NO COMPETITION. SEE W. S. LOWE, 205 FERGUSON BLDG.

SALESMEN
OR THOSE WISHING TO BECOME SALESMEN. C. C. JULIAN WANTS A FEW MORE PEOPLE TO JOIN HIS MONEY MAKING SALES FORCE.
PREVIOUS SELLING EXPERIENCE UNNECESSARY AS I TEACH YOU HOW TO SELL AND THEN SUPPLY YOU LEADS BEFORE SENDING YOU OUT.
APPLY 322 LOEW'S STATE BLDG. AND ASK FOR MR. GREEN.

SALESMEN—
The grass is not greener on the other side of the fence, right at your elbow is a firm enjoying great prosperity. We have fifty keen and prosperous salesmen, they stay with us month in and month out; they get co-operation and if there has been a slump in business they know nothing about it. Some of you are desperately in need of money, you can make it here. SEE MR. JAGGERS, 714 S. Hill st., Suite 501.

WANTED—SALESMEN
OCEAN BEACH LOTS
A new subdivision, the easiest selling proposition ever offered in Los Angeles. Ocean sand lots, 2 hours from Hollywood. $850 to $550, easy terms. We furnish autos. If you have a car see MR. CUTTING, 7004 Hollywood Blvd.

WE want a high grade automobile salesman. He must be a man of good standing, upright, progressive and convincing. The right man is going to make this a permanent connection. We don't want to be bothered with a man who expects to try it a while and then try something else. Address MANAGER, Box 1006, Taft, Cal.

HERE IT IS!
Fortunate is the man who can qualify for the position I have to offer. He must have a pleasing personality, be an organizer, be able to handle men and be a good closer. Apply between 10 and 12 to MR. RUNDLE, 229 Merchants Natl. Bank Bldg., 6th and Spring sts.

SECURITY SALESMEN WANTED.
FOR A NATIONAL PRODUCT.
LEADS FURNISHED.
Company operating can show good margin to investors; all stockholders enthusiastic and prospects for reload. 407 BDWAY. CENTRAL BLDG., 9 to 12 a.m.

50%—COMMISSION—50%
And charge of that dept. will be given to the man who can qualify as house and lot salesman. Must have car and understand values. For trial see Mr. Johnston, J. W. CHORDAS CO., 3723 W. Washington.

WE will consider the application of one or two live salesmen to join our selling organization. See H. M. Terry, with
C. C. C. TATUM, Realtor,
Beverly Hills Branch Office,
Wilshire at Lacienega Blvd.
550089.

REAL ESTATE SALESMEN
Opportunity for two men to learn real estate business. No experience necessary. See Mr. Sommerville.
THE FRANK MELINE CO., INC.
1316 W. 6th st.

$50 PER DAY
Will be paid men who work. Livest deal in California. Follow our instructions. Hundreds of live leads. Pay every day. Come today sure. MR. STOWELL, room 401, 815 S. Hill st.

BROKER
SALESMANAGER
REORGANIZER
Chance to take over attractive broker's office in Santa Monica. Address T, box 289, TIMES OFFICE.

MAN who understands exchanges by organization having five offices. The business is here waiting for you.
HOLLY OF HOLLYWOOD,
GRanite 7952. 5268 Hollywood Blvd.

I WANT a wide-awake man, one who is looking for a future and wants to raise above his present conditions. To you we can offer unlimited opportunity. Hustlers phone MEtro. 4462 for appointment only.

WANTED—Wholesale grocery salesmen. No need to apply without thorough general wholesale grocery experience and best of reference. Address F, box 312, TIMES BRANCH.

CAPABALE REAL ESTATE SALESMAN
To sell houses, lots and income prop. CAR ESSENTIAL. Good opportunity. T. F. Harrington, 3518 W. Washington st.

SALESMEN wanted. Have good sidelines for salesmen calling on beauty-parlor trade. WONDERLITE PRODUCTS CO., 1265 W. 90th St.

MEN to sell a new LAWN SPRINKLER, direct to consumer. Money maker. EXCLUSIVE TERRITORY. For particulars address 488 S. EUCLID AVE., Pasadena.

4 HIGH-CLASS house to house salesmen on fancy mirrors, something new. Installment plan. Apply 2271 W. WASHINGTON.

SALESMAN—Office supplies. Must have established trade and able to demand salary accordingly. Call before 10 a.m., 623 S. FLOWER.

EXPERIENCED printing salesman wanted. Salary and commission. 129 W. 3RD ST. 331 Stimson Bldg.

WANTED—HELP— Male

Salesmen and Solicitors

MR. MONEY MAKER
THE FLOWERS ARE BLOOMING
AND I WANT MONEY BEES

IF YOU WANT A PERMANENT CONNECTION THAT WILL BRING YOU BIG MONEY CONSISTENTLY, IF YOU WANT TO HANDLE A PROJECT THAT IS UNIVERSALLY COMPELLING IN ITS APPEAL, ONE IN WHICH YOUR OPENING REMARKS COMPEL INSTANT ATTENTION AND CAN BE CLOSED IN ONE INTERVIEW, GIVING YOU ABSOLUTE ASSURANCE OF A PROFITABLE, INTERESTING AND PERMANENT PLACE WITH ONE OF THE BEST ORGANIZATIONS WEST OF THE MISSISSIPPI. "LET THE REST OF THE WORLD GO BY."

AND SEE MR. MOULTON AT 814 LOEW'S STATE BLDG.
FROM 10 TO 11 A.M.
AND 3 TO 4 P.M.

SALESMEN—

FEDERAL SECURITIES CORPORATION

3 security salesmen who are experts and capable of earning from $500 to $2000 per week. Must be experienced.

Leads furnished to high-class men who can deliver the goods. We send out 150,000 letters a month.

Now closing the sale of UNION MORTGAGE preferred and common. Company earned 19% net in 1923; 31% net last year. Has continuously paid 8% on preferred and is also paying semi-annual dividends on the common. Board of 4 big bankers, 7 mortgage men and 2 lawyers.

Apply after 11 a.m., Mr. Hunter. FEDERAL SECURITIES CORPORATION. Lane Bldg., 208 W. 5th st.

WANTED—SALES REPRESENTATIVES
UNUSUAL OFFER, RARE MERIT.
Corporation with over $80,000,000 of assets and more than 50 years of successful experience desires to engage a few field representatives, age 21 to 40, of appearance, high moral character and a willingness for enthusiastic hard work.

An opportunity to build an ample life without capital other than your time and brains. You can earn as you learn from the start. Previous experience unnecessary. During 1923 the earnings of 50 leading field representatives of the company averaged $12,600.

Call or address with particulars as to business experience, education, etc. WALTER B. HOEFFLIN, assistant manager, 322 Pacific Mutual Bldg., Los Angeles.

SALESMEN.
There is an excellent opportunity for 2 real estate salesmen in one of the largest and best mortgage and real estate concerns in the city.
Plenty of co-operation and assistance will be given you to produce. We have a proposition to offer if you are interested in a good income. See MR. FONES.
METROPOLITAN REALTY CORP.
Suite 1131 Cont'l Exch. Bldg.
5th & Olive.

SALESMEN.
We are about to increase our sales force. Our present sales organization is making BIG MONEY. We are offering one of the best issues in California. Concern doing about $3,000,000 business a year selling the necessities of life. BIG DIVIDEND PAYER. 11,000 stockholders, security sold to the hands of the public. LIVE LEADS furnished. Apply PACIFIC FINANCE COMPANY, 420 Loew State Bldg., Los Angeles.

SALESMEN—SOLICITORS
NO LIMIT
TO YOUR EARNING POWER
NO CAPITAL INVESTED
All clear money. This is your chance for larger commission. Highest commission paid to solicitors.
See MR. KNOCHT, 3rd floor Sun Bldg., 705 S. Hill st.
THE FRANK MELINE CO., INC.

SALESMEN AND WOMEN.
HOW TO SUCCEED.
ALSO
TALKS TO MARRIED COUPLES WHO DIFFER WHAT HUSBAND IS GOOD FOR.
TUESDAY EVE., MAY 27TH.
No one admitted after 7:45 p.m.
SYMPHONY HALL, 232 S. Hill.
Star games, jokes—stay away.
By the
Star Salesman of La Salle Ext. Dev. Vocational advice free at Station, 315 S. Hill, Suite 714. VAndike 0468. (See Inst. ad.)

LIVE-WIRE SALESMEN WANTED.
None but high-class caliber men need apply, to sell on a mortgage proposition.
Full co-operation given and liberal commission paid for real workers. See MR. COMBAUX, 919 Commercial Exchange Bldg., 8th and Olive.

SALESMEN — Helms Telephone Receiver Holder Corp., New York, California wants requires crew managers and crew of high-class salesmen to cover Los Angeles County. No competition, unlimited prospects. Liberal commission. Apply with reference, 324 I. W. HELLMAN BLDG., 4th and Spring, 9:30 to 12 a.m. Ask for MR. BREWER.

SALESMEN—
Don't waste your time trying this and that and the other proposition. Come in and join the man who are doing what you would like to do, EARNING BIG MONEY. King made 7 calls and made 7 sales in 1 day and earned $200 for himself. You can do likewise. Lot and cabin site salesman can triple your earning power on this proposition with half the exertion. Make the prove it. 308-9-10 LOEW STATE BLDG.

SALESMEN of proven ability, giving satisfactory references, can make satisfactory connection with the livest sales proposition in the city. Full co-operation and live leads. This is not real estate, stocks or bonds. Reply, giving phone number. Address C, box 651, TIMES BRANCH.

WANTED—Automobile salesman—
3 experienced men to sell Chrysler six in San Pedro and vicinity. Apply 445 West 7th st., San Pedro.

WANTED—Shoe salesman to sell high grade footwear and trim windows; best references required; good salary to right man. Address L, box 394, TIMES OFFICE.

WANTED—An experienced window shade and linoleum salesman. No other need apply. Call at 1407 7TH ST., Santa Monica.

SALESMAN—I have a splendid opportunity for a man with sales ability who will work. Permanent. Will train you. No canvassing. Call 8 a.m., 619 N. FIRST.

FORD salesman. Can use 2 live wires. Must have Ford. Good money and opportunity for hustlers. 823 N. Western.

YOUNG man with car to sell. Splendid opportunity for right party. See MR. STELZNER, 1815 S. Figueroa.

YOU can make $200 per week selling a strictly high grade proposition. 730 W. 6TH ST.

WANTED—Real estate salesman, must be experienced, with car. MR. KRAUSE, 3265 W. Washington.

SALESMAN—Driver, cash bond required. DIAMOND LAUNDRY, East 8th and Towne ave. MR. ADAMS.

FREE lecture on AUTO SALESMANSHIP, Wed. night, 7:30 p.m., 4006 S. Figueroa.

EXPERIENCED building trade. Salary and car. HOYT HEATER CO., 2146 E. 25th.

SOLICITORS—Only hustlers need apply. MODEL CLEANERS, 2803 W. 9th.

WANTED—HELP— Male

Salesmen and Solicitors

[illegible]

WANTED—HELP— Male

Salesmen and Solicitors

LISTEN, MEN!
HERE IS YOUR OPPORTUNITY.
[illegible] CAN STAND PROSPERITY AND [illegible] CONGENIAL INTERVIEW [illegible] TO TELL YOU ABOUT ONE [illegible] MOST ATTRACTIVE SALES [illegible] THAT HAS EVER BEEN [illegible] CAN TAKE CANDY FROM A [illegible] COME AND GET THE DOPE [illegible] SMITH.
[illegible] CO-OPERATIVE THRIFT ASS'N, [illegible] BLDG., 412 W. 6TH ST.

[illegible]

WANTED—HELP—
Male

Investment Required

NO EXPERIENCE REQUIRED. Need a young man to help around office and do some outside work, too. Can gradually take up and learn sales end of splendid business. Small investment required to insure permanent connection. Can arrange terms if desired. Good salary to start and excellent opportunity to acquire working interest in established business. Call Room 526 HOMER LAUGHLIN BLDG., 315 S. Broadway.

IF YOU can use an income of $500 and can handle a sales force after we build it up for you and if you have $1000 with which to finance your own office, we can place you at once where your efforts will become immediately productive. No stocks, no units, no real estate, but a real opportunity. Call 10 a.m. 831 S. OLIVE.

AUTO paint shop, ½ interest, $650. I want a square shooter as equal partner in my paint shop. I will teach you the trade if handy and not scared of work. Pay $8 day and profits. Have plenty of work. Sgn painter, 1672 E. SLAUSON. Take Watts car to Slauson. Phone HUmbolt 0650-W.

MECH. ENG or DRAFTSMAN with some machinist experience, to make working drawings, etc., of a revolutionary invention; company soon to be organized and a ground-floor investment of $500 required. This is the greatest opportunity you ever had in your life. Address B, box 92, TIMES OFFICE.

FACTORY foreman for well established machinery plant, doing extensive business in So. Cal. Investment of $5000 necessary to use for taking on more work. Money well secured. Will stand investigation. Address W, box 44, TIMES OFFICE.

ASSOCIATE.
I need the services of an honest young man to assist in office of large established firm. Pleasant inside work. No experience required. Business pays you $65 per week if working; small cash security. 411 S. MAIN, SUITE 305-7.

MAN to help in my office, (estab. here 4 yrs.) Must have more help, experience not req. of agreeable and steady man. Will pay you $60 wk. $350 req. 356 S. BROADWAY, Room 608.

YOUNG MAN WANTED—
Who will be satisfied with $200 per mo. Pleasant work, ½ day inside, ½ day out. No exp. req. if willing to learn. Small investment required, fully secured. Hurry. 411 SO. MAIN. Room 521-A.

WANTED—Young man to join me in pleasant profitable office business all organized ready to go. Need two men to take interest. This beats job hunting. See me 2 to 4 p.m., RM. 703 DELTA BLDG., 426 S. Spring.

ASSOCIATE.
Live young man satisfied with $75 to $100 per week to start. Some sales experience preferred. $300 cash bond req. J. R. KAVANAGH & CO. Room 207. 424 S. Broadway.

ADVERTISING and SALESMAN wanted for an industrial proposition, ground-floor investment required; this is the greatest opportunity you ever had in your life. Address B, box 39, TIMES OFFICE.

YOUNG business man in wholesale food products line. A big seller. Will go 50-50. $750 required. Apply BOWMAN, 912 W. 6th.

WANTED—Man to invest $1000 to join company with unlimited possibilities. Guaranteed salary. Investment fully secured. Add. X, box 205, TIMES OFFICE.

NEED services of man experienced in confectionery and lunch business. Requires $500. Fine opportunity for right man. 551 SO. VERMONT. DRexel 1928.

ELDERLY gentleman with business exp. for executive pos. with loc. corp. Best ref. $3000 required. Address Y, box 32, TIMES OFFICE.

WANTED—HELP—
Female

Miscellaneous

HOUSEKEEPER—Want a middle-aged woman as housekeeper for an apartment house. Nice apartment and small salary of $25 monthly. Have no objection to man and wife if man is employed. Must be willing to take care of linens and to assist in general apartment house work. Do not want managers. Require neat-appearing people only. Give age, phone and street address. Address X, box 78, TIMES OFFICE.

SCREEN ARTISTS PRODUCTION ASSOCIATION.
desire to interview inexperienced men and women who can qualify and wish to make the motion picture business a profession. This is not an employment agency. WE have no jobs to sell. Don't waste our time and yours if you expect to buy your way into the movies. Take Santa Monica blvd. car or Sunset bus to 6000, then to studio. 1329 GORDON ST. Phone HOlly 1918.

WOMEN of personality and ambition to succeed in the real estate game, may associate themselves with an old established firm, attend their free school of instruction and find full co-operation by seeing MRS. HIAM, 206 Central Bldg., 6th and Main.

ATTRACTIVE PROPOSITION
FOR women of all occupations. Have you sufficient pluck to make an effort to earn extra money? Are you determined to succeed? Long established firm offers exceptional co-operation. Call MISS BEVERIDGE, TR. 5051.

OPERATORS.
10 ladies wanted to learn making bath robes, wash dresses AT ONCE. Power machines. HEMSTITCHING and embroidery school. Start business for self at home or anywhere. 100 factories in city. $5 starts you. 129 W. 3RD ST., corner Spring. Room 518 Stimson Bldg.

WE have a household necessity that will be sold at 20,000 homes in Los Angeles and vicinity. Whether you have ever sold or not, come in with us, work 6 hrs. a day and make some real money. THIS IS A GENUINE OPPORTUNITY. ROBINSON, 1038 N. Western ave., L. A.

WANTED—Three, neat appearing, ambitious young women may earn a complete secretarial course by assisting with light office work afternoons. Just a small charge for books, supplies, etc. Call at once. MACKAY BUSINESS COLLEGE, TUcker 5193. Main 4996.

LEGAL STENO, $100, EARLY RAISE, GOOD FUTURE. OPENINGS CONSTANTLY. BETTER REGISTER. F. S. BEAVIS, AGENCY SINCE 1912 FOR "EVERYTHING HUMAN FOR THE OFFICE." CHAPMAN BLDG.

HEMSTITCHING AND POWER MACHINE OPERATORS.
Ladies to learn making house dresses and children's clothes, also hemstitching, buttonhole and embroidery machines taught. 224 S. SPRING, ROOM 524.

FEMALE & MALE HELP PLACED
Couples, cooks, nurses, domestics. Tea room, hospital, apt. help. L. A.-HOLLYWOOD EMPLOY. AGENCY. Room 208, 355 So. Broadway.

LADIES at present employed can add materially to their income by little initiative in their spare moments. See MR. GRAY, 441 Citizens National Bank Bldg. Wednesday.

EXCEPTIONAL opening, June 1, for woman under 40 possessing strong, enthusiastic personality. Congenial, dignified work. Fine remuneration, promotion. Address E, box 484, TIMES BRANCH.

SOLICITOR—No selling, just get appointments for our salespeople; merchandise appeals to women; salary, com., car fare. Permanent, 716 S. GRAND.

WANTED—3 neat appearing ladies for special work, not books nor real estate, salary and commission. Call 121½ S. BDWY. Colonial Dames Co.

GIRLS—$3 to $4 per day. Must be able to meet public. No phone. Room 537 CHAMBER OF COMMERCE BLDG.

LADY—LIGHT WORK EVES. FOR ROOM BOARD AND FREE STENOGRAPHY BKPG COURSE. 747 S. HILL, RM. 530.

LAUNDRY worker, exp.; for Lake Tahoe resort laundry. Address B, box 31, TIMES OFFICE.

ATTRACTIVE girl for demonstrating on street eves., exp. unnecessary. Apply 1030 SUNSET BLVD., 1 to 5:30 p.m.

LADIES, learn hairdressing, Marcel waving hair mfg. LEADER COLLEGE, 706 S. Hill 4th floor. See Inst. Course adv.

2 LADIES of neat appearance and energetic, for steady work; good pay. Call Suite 434, 228 W. 4TH ST., at Bdwy.

LOCAL FIRM has opening for 3 neat sales ladies, exp. not req. See our mgr., 312 Grosse Bldg., 6th & Spg.

WANTED—Prac. woman, one undstg. suggestive therapy pref. 3119 Brighton Ave.

FRANCIS School of Millinery and Designing. 722 BRYSON BLDG. MAin 0534.

WANTED—Teachers, Cal., Ariz., Nev., PACIFIC TEACHERS' AGY., 531 Stack Bldg.

Store and Office

S.R. STENO., temp., $110; B.F. biller, $110, BK-KP., steno., $108. SELECTIVE SERVICE EMP. AGCY., 301 Cons. Bldg., 607 S. Hill.

STENO., GEN. OFF., (2) $90
CLERICAL, GEN. OFF. $18
OFFICE EFFICIENCY BUREAU, (AGY.) 626 LAUGHLIN BLDG., 315 S. BDWY.

LADY to sell corsets, brassiers, corselets & reducing corsets. Good money making proposition. Apply BRONCO CORSET SHOP, 10th floor Brack Shops, 527 W. 7.

YOUNG lady to fill position of billing clerk in jobbing house; in reply please state age, experience and salary wanted. Address E, box 507, TIMES BRANCH.

WANTED—Experienced typist as office assistant in fur store; permanent position if satisfactory; references required. Address B, box 223, TIMES OFFICE.

WANTED—Stenographer in doctor's office. Apply 9 a.m. Wednesday. 908 BLACK BLDG.

STENOGRAPHY, book-keeping, secretarial course. EFFICIENCY BUSINESS COLLEGE. 747 S. Hill. (See Inst. adv.)

WANTED—Stenographer under 30; visible work; free rent for light services. A. H. CORNWELL, 5546 Pasadena Ave.

NEED 5 more girls to prepare on COMPTOMETER for inventory work. HEINZ Comptometer School, 541 Douglas Bldg.

LADY ASSIST OFFICE FOR STENOGRAPHY-BOOK-KEEPING COURSE. 747 S. HILL, ROOM 530.

WANTED—HELP—
Female

Store and Office

SALESLADIES.
A very successful real estate salesman who recently met with serious auto accident, desires the services of a high class, well-educated lady to assist him and learn the selling game. An unusually high remuneration will be paid the successful applicant. Former selling experience not necessary or required. But applicant must have good personality, be attractive, and have good social connections, C.S. preferred. Call for MR. MILLER, from 10 a.m. to 1 p.m. for interview. 301 BARTLETT BLDG.

WANTED—YOUNG LADY WHOLESALE CLOAK AND SUIT HOUSE, MODEL AND SALESLADY, ONLY THOSE EXPERIENCED NEED APPLY. D. HAMBURGER CO., 640 S. BROADWAY.

SALESLADY, READY TO WEAR, (north.)
STENO., (life ins.,) age 25-35 .... $85
STENO., noiseless typewriter, exp. $100
BK-KP., STENO. $104
BK-KP., STENO., Ariz. $125
STENOGRAPHER, (real estate) $105
OFC. GIRL, some typ. E. 58th st. $65
SECY., executive ability $150
CALIFORNIA COMMERCIAL SERVICE, 514 Pac. Finance Bldg., 6th-Olive. (Agy.)

F.C. BK-KP., STENO., (east side) $130
STENO., BK-KP., (good appear.) $120
LEGAL STENO., BK-KP. $120
LEGAL STENO., (local) $110
STENOGRAPHERS (3) .... $70-$85
STENO., coll. agcy. exp. $80
PACIFIC AUDIT & SYSTEM CO., INC., 802 Story Bldg. (Agy.) 6th & Bdwy.

STENO., BK-KP., (2) .... $100-$125
STENO., LEGAL EXP. $125
BOOK-KEEPER $97.50
STENO., S.R. EXP. $115
FILE CLERK, INS. EXP. $75
L. A. EMPLOYMENT BUREAU, (AGY.) 729 CONS. BLDG., 6TH AND HILL.

STENOGRAPHER and receptionist wanted in high class beauty institute, must live on premises which is a fine private home, a wonderful opportunity for a girl seeking a good home and permanent position; must be very attractive looking and of pleasing personality. Phone DRexel 2347.

SALES girl, Huntg. Park, dry goods exp. $70
Bk-kp., small ofc., young $80
Steno., machinery exp. $95
Steno., (bk-kp.-legal) Santa Monica $115
CONSOLIDATED AGENCIES, INC., 901 Garland bldg., (Agy.) 740 S. Bdwy.

WANTED—Stenographer between ages of 18 and 25, who has some knowledge of bookkeeping for work in wholesale house. Salary $100. Answer in own writing. LEES BROTHERS, 120 East 8th St., giving experience.

WANTED—Stenographer with some knowledge of book-keeping, accurate at figures, some experience on Burroughs adding machine. Prefer girl living at home. $80 month to start. See MR. MERRY, Coast Truck Line, 780 Crocker st.

FILE CLERK, TYPIST $100
LIGHT STENO., CLERK $80
STENO., GENL. INS. $125
STENO., BKPR., STOCK & BOND $125
COLLINS AGCY., 424 S. BDWY., RM. 619.

WANTED—TYPIST, CLERK, (18-25) $75
STENO., BK-KP., (21-27) .... $25 wk.
SALESLADY, MODEL (size 36) .... open
EMPLOYERS' SERVICE BUREAU, (AGY.) 415-17 Merritt Bldg., 8th and Bdwy.

WANTED—Experienced bookkeeper, must also do typewriting, manufacturing concern. Apply in own handwriting, state salary. Address E, box 425, TIMES BRANCH.

POSITIONS waiting, learn COMPTOMETER, BURROUGHS, ELLIOTT - FISHER bookkeeping mach. 6 wks. course. Books, typewrit. free. Day-nite class. Figures Co. 1200 Marsh-Strong. TU. 4101. See ins. ad.

COMPETENT employees for stenography, bookkeeping, typing. Excellent opportunities for right people. GOLDEN RULE AGENCY, 326 Mer. Natl. Bank Bldg.

WANTED—Saleswoman with real selling ability. Notions and dry goods. $20 weekly to start. Out of city. Call 5 to 6, Savoy Hotel. C. A. PEAKE.

STENO., BK-KP., $120.
STENO., LEGAL, $100.
BOGARDUS EMPLOYMENT SERVICE, 417 COML. EXCH. BLDG., 8TH-OLIVE.

EXP. capable lady with car, for rental department. Estab. location. 596107.

Saleswomen and Solicitors

LADIES,
SELL AUTOMOBILES.
We have an opening for an experienced saleswoman. Opportunity to make real money if you have pleasing personality and know something about selling.
See MR. RHOADS.
DOWNTOWN CHEVROLET.
7th and Central.

SALESLADIES
OR THOSE DESIROUS OF BECOMING SALESLADIES. C. C. JULIAN WANTS A FEW MORE PEOPLE TO JOIN HIS MONEY MAKING SALES FORCE. PREVIOUS SELLING EXPERIENCE UNNECESSARY, AS I TEACH YOU HOW TO SELL AND THEN SUPPLY YOU LEADS BEFORE SENDING YOU OUT. APPLY 322 LOEW'S STATE BLDG. AND ASK FOR MR. GREEN

SALESWOMEN.
2 ENTERPRISING WOMEN WILL HAVE A RARE OPPORTUNITY TO LEARN HOW TO EARN BIG MONEY SELLING A HIGH-CLASS BOND ISSUE FOR THE OLD-ESTABLISHED AND SUCCESSFUL FIRM OF A. I. LASKER CORP. SEE MR. WARFIELD, 1100 S. HOPE ST., LOS ANGELES.

WOMEN SOLICITORS.
Harry H. Culver & Co. can use a few good solicitors on stands and neighborhood work. Apply at 433 W. 5TH ST. or 756 S. FIGUEROA. 2832 S. Vermont ave. General offices Culver City.

SOLICITORS WANTED
Good personality for prominent real estate office. Salary and com. Permanent position if satisfactory. Mr. Thoreson, 8:30 to 10:30 a.m. No phone calls. BEEMAN REALTY COMPANY 739 S. Western ave.

WANTED—at once, 2 assistant salesladies to work with salesman in subdivision work. Our business is good. If you are willing to work a few hours a day we can make it very profitable for you. See MR. HAMILTON, any morning from 9 to 10:30. 607 S. FIGUEROA.

SALESWOMEN & SOLICITORS.
Young women with personality and determination, can easily earn $75 weekly. Call mornings. Room 224, 6372 HOLLYWOOD BLVD.

BIG money taking orders for our line of silk hosiery, underwear, dresses, scarfs, etc. City and country territory open. C. & D. CO., 717 N. Manhattan Pl. HEmpstead 3511.

WE NEED FINE FIRST-CLASS SALESWOMEN, EXPERIENCED IN SECURITIES PREFERRED. LEADS FURNISHED. 407 BDWY. CENTRAL BLDG., 9 TO 12 A.M.

SOLICITORS. Must be experienced. Good salary. Apply at once. MR. BENTLEY, Suite 401, 815 S. Hill.

SALESLADIES, theater program ad car. Call before 11 a.m. 622 WASHINGTON BLDG.

WANTED—Agent to sell glass-flof shampoo. For particulars phone GArfield 5166.

LADY with car, handle all rentals my office. Eves., HOllywood 2950.

Trades

MARCELLER (man,) hair bobber and water waver. Only experts need apply. Big salary and commission to the right partys. AMBASSADOR BEAUTY SHOP, Ambassador Hotel.

SEAMSTRESS, must be A1 sewer, fast worker; must be good on ladies' and gents' clothes. On repairing and make over. Steady work for right party. Call at 1017 S. BROADWAY.

WANTED—Women to sew cushions in upholstering factory. Experienced, steady. ROBINSON FURNITURE MFG. CO., 16th and Santa Fe.

BINDERY girl, wanted, one who can operate a Smythe book-sewing machine. Call at 917 MAPLE AVE. Blum-Beck Co.

WANTED—1st-class finishers for exclusive dressmaking. DUnkirk 4068.

TAILORESS experienced on new and old work. Daylight work room. 3973 MONETA.

FIVE experienced lamp shade makers. 1348 W. 16TH ST., upstairs.

Household and Domestic

MOTHER'S helper Protestant, white, plain cooking, baby 2 yrs. 5437 MONROE ST. HEmpstead 9685.

WANTED—Good plain cook, for small boarding house, sleep home, $15 per wk. Call BEacon 0496.

LADY to assist with housework. Call Tuesday. Phone 768559. 2347 BUCKINGHAM ROAD.

WANTED—Elderly woman to take care of sick person. Apply 868 W. LEXINGTON DRIVE, Glendale, Tuesday morning.

CAPABLE experienced maid, very good cook, small family, good home in Beverly Hills. 559781.

REFINED woman to take care of small boy and do light housework. PHONE Sunday or evenings. 597543.

COOKS, general, $50-$85; hskpr., $75, mothers' helpers, $40-$60. 4396 SUNSET BLVD., Hollywood. (Agy.) 538-801.

WANTED—Exp. colored girl for laundry & cleaning, part day by month. 678 SO. LORRAINE BLVD. 71392. Call before 2.

WANTED—Woman to assist with housework and 2 children. $45 month. 2830 S. NORMANDIE. 71554.

WANTED—HELP—
Female

Household and Domestic

CAPABLE woman, must be neat housekeeper, good cook, some laundry, 2 adults, child, nice home, Wilshire district, wages $60. References required. Phone 567459.

EXPERIENCED girl or woman for general housework, some cooking. Must be experienced and fond of children. Good wages to right party. Apply 806 N. OXFORD. Take Western ave car marked S, off at Marathon, 1 blk. east.

WANTED—Neat competent woman for cooking and downstairs work at Beverly Hills. Permanent, $75. Apply this morning. 609 I. W. HELLMAN BLDG. Phone 559988.

WHITE girl between 20 & 35 to do cooking and assist with housework in small family. Experience & references necessary. Phone Alhambra 1430-M. Address 625 NO. MARGUERITA, ALHAMBRA.

YOUNG white girl, mother's helper in small bung., couple and child, good home, $30. Box 147, ZELZAH, CAL. 1 hour's ride from Hollywood. Green 1082.

ELDERLY woman for helper with housework. Treated as member of family. Comfortable rms. Good home to right party. Fair wages. 936 W. 53RD ST. Nr. Hoover, U car.

LADY wanted to keep house in motherless home, short distance from town. Children school age. Give particulars. Address B, box 36, TIMES OFFICE.

COMPETENT maid, general housework, good cook, must understand serving. One who appreciates good home, $45 a month. 3 adults, Ph. 559-785.

COMPETENT maid for general housework and baby's washing, good cook, must understand serving, good wages. HEmpstead 3871.

WANTED—Young girl for light housework. Ref. Adults. Part time school girl preferred. 1051 DUNDAS ST., nr. Wabash Avenue.

WANTED—Young girl for light housework, adults, references. Part time school girl preferred. ANgelus 2458. 1051 DUNDAS.

COMPETENT maid for general housework, 2 adults, home nights. MRS. BETHLE, 560 S. Berendo.

$25 MONTH—Wanted elderly lady to do light housekeeping in small family. Call after 4 p.m. 611 STORY BLDG.

GENERAL housework, good plain cooking. 3 adults, bungalow, $50 month. 236 S. LARCHMONT.

WHITE woman under 45, for housework and cooking, must like children. 699 S. HARVARD BLVD. Dunkirk 0241.

COMPETENT maid for general housework. 3 adults; best wages. 2500 10TH AVE.

GIRL for general housework; 5 in family. No washing. $60. GRanite 0460.

GOOD plain cook, willing to assist with children. Room and bath. 766052.

YOUNG woman for general housework. $40. 1951 5TH AVE. Take L car.

WANTED—Woman for half day housework. $30 and car fare. 763451.

PERMANENT white girl for general housework. Call HOllywood 6848.

WHITE maid for general housework, small family. 258 S. HARVARD BLVD.

Hotel, Restaurant and Club

WANTED—Experienced waitress for tea room. THE BETTY VAN HAUTE, 1200 W. 7th st.

WAITRESSES wanted. Steady work, $13 per week. Apply Head Waitress, ROSSLYN HOTEL, 5th & Main.

NEAT middle-aged woman to help run hotel and general work. 117 S. RAYMOND AVE., Alhambra.

WAITRESS wanted, girl from 6 p.m. to 11. 7 days a week. BROWN'S CAFE, 5163 S. Vermont.

WAITRESS WANTED AT ONCE
1002 S. HILL. SALARY.

WAITRESS wanted, morning shift, no Sundays. 301 E. JEFFERSON.

WAITRESS, 6½ days. 1930 W. PICO ST. BEacon 7083.

EXP. salad maker, no Sunday, exp. Lasky studio, HOlly. 2189. 1600 VINE ST.

Professions and Vocations

WANTED—First-class Marceller and all-around operator. No other need apply. State wages wanted. Phone 455-W, or write 119 SO. DOUTY ST., Hanford, Cal.

WANTED—Good lady barber for shop near L. A. One with general beauty parlor experience preferred. Address Z, box 277, TIMES OFFICE.

GRADUATE nurses, general floor duty, in and out of city. DOCTORS' & NURSES' REGISTRY, 211 Ferguson Bldg.

Investment Required

PARTNER WANTED.
In manufacturing of going advertising device. Call at Factory to see demonstration. Apply at 737 NO. SPRING ST.

A SINGLE lady with small investment to clerk in grocery and bakery combined. Make your wages out of town. Address B, box 26, TIMES OFFICE.

HOME work on pillow tops and emblems. Small deposit req. 820 W. 8TH ST.

WANTED—HELP—
Male and Female

Miscellaneous

KEATON PRODUCTION CO.
Wanted, limited number of persons to qualify themselves for picture now starting. Free training to those accepted. This is not "an association" but a picture company producing actual motion pictures. Apply at once for your opportunity to appear in this production. 2213 SUNSET BLVD.

WANTED—Man and wife to do house and garden work in Flintridge. Automobile provided for transportation. Call 837 VAN NUYS BLDG. Sunday afternoon, 2-4:30, or Mon., 9-12.

THE Realty Blue Book of California now ready. Sales representatives wanted. 201 DOUGLAS BLDG., 3rd and Spring.

MAN or woman with car for cleaning and pressing shop. 1503 W. PICO.

Instruction Course

THE radio industry needs trained men of ambition in all its branches. Good pay. Excellent opportunities for advancement. Fascinating work. Address E. S. FARNSWORTH today for information. Western Radio Institute, 625 S. HOPE ST.

MRS. MAEM E. HEMMING, SCHOOL OF BEAUTY CULTURE, FORMERLY OF BRACK SHOPS AND NOW LOCATED 5568 PASADENA AVE. DAY AND NIGHT CLASSES. COURSE COMPLETE, $35. PHONE GArfield 5166.

LEARN marcelling and scientific shingle bobbing in 30 days, under personal supervision of McCLENDON, "The Man Famous." 607 S. HILL, Suite 318. FAber 0389.

ENROLL NOW FOR NEW SUMMER CLASS IN BEAUTY CULTURE & MARCELLING. Beginning June 1, the day and evening classes, by expert teachers. 606 S. WESTERN AVE. Tel. 568678.

MR. STANLEY'S studio of beauty culture. Marcelling, water waving, perm. waving, bobbing and shingling, bleaching, tinting. 452½ S. BDWY. Suite 505.

LEARN A BIG PAYING TRADE
PLASTERING, LATHING, TILESETTING
HARRIS BRICKLAYING & PLASTERING SCHOOL, 313 SO. FIGUEROA.

LEADER COLLEGE, 706 S. HILL, 4TH FL. LADIES, LEARN BEAUTY CULTURE AND HAIRDRESSING, DAY AND EVENING CLASSES. ESTABLISHED 18 YRS.

FRANCES School of Millinery and Designing, teaching from A-Z. Good milliners in demand. Tuition reasonable. Individual instruction. 722 BRYSON Bldg. MAin 0534.

FLORENTINE Beauty College teaches marcel, water waving, hair dressing, dyeing henna packs, hair mfg., permanent wave. BOYER & ALCOTT, 522 S. Bdwy. 3d fl.

$30 INV. MAKES YOU BOOKKEEPER, STENOGRAPHER AND GIVES POSITION PERMANENTLY. 747 S. HILL, RM. 530.

HIDES, SKINS, PELTS. You can tan them. Write for plain instructions. WM. TRENT & CO., 390 Cook Ave., Portland, Ore.

FREE Lessons, Jesso Decorating & Polychroming. Artistic, profitable. Classes 12 to 4 p.m. BERNAY'S Art Shop, 315 W. 3rd.

COMPTOMETER, Burroughs & Elliott-Fisher Bkpg. Day. Nite. 1200 Marsh-Strong.

EARN while learning chocolate dipping. Terms $25. Alice Lloyd, HOlly 2465.

WANTED—Barber business taught right. MOLER BARBER COLLEGE, 429 E. 5th.

TO EARN more you must learn more. INTERNATIONAL C. S. 714 S. Hill.

SEE the world with expenses paid. Y. M. C. A. RADIO SCHOOL, 715 S. Hope.

SALESMANSHIP, LA SALLE EXT. UNIV. 815 S. HILL, SUITE 714, VAndike 0462.

MEN, learn auto trade, WESTERN AUTO TRAINING SCHOOL, 4061 Moneta.

WANTED — Men to learn barber trade. AMERICAN BARBER COL., 324 E. 5th.

NATIONAL AUTOMOTIVE AND ELECTRICAL SCHOOL, 4006 S. FIGUEROA ST.

LA SALLE EX. UNIV. Accounting Dept. 524 Title Ins. Bldg. METropolitan 3666.

$10 PAYS for formula composition drainboards. 200 E. 61ST ST. S car.

WANTED—
Agents and Canvassers

BUILD a permanent business of your own with high-grade, quick-selling "NIBCO" SPECIALTIES. Exclusive territory. $10 to $20 profits a day. Easy for earnest sales people. SILVER-CHAMBERLAIN CO., 430 W. Pico, Los Angeles.

AGENTS—Keenest and fastest seller in Calif. Real money maker. Everybody buys it. 5022 CENTRAL AVE.

EMPLOYMENT—
Agencies

ORIENTAL help of all kinds for hotels, restaurants, clubs and private homes. HARVEY EMPLOYMENT AGENCY. FAber 6428.

BEST COLORED HELP, MALE AND FEMALE, BY DAY, WEEK OR MONTH. MAMIE WHITE AGCY., 917 E. 12TH. METropolitan 3358.

EMPLOYMENT—
Agencies

WANTED—Come quick. ALL COLORED. Good jobs, best help, best wages. Coleman, Old Reliable, 311 E. 2ND. TRinity 6471.

EFFICIENT colored help, good wages. KATHERINE BARR, Agency, 100 Court st. TUcker 1366.

WANTED—SITUATIONS—
Male

Miscellaneous

TRAFFIC manager, many years of experience handling shipments of fruit and lumber, thorough understanding of all phases of transportation, management, desires permanent position in Southern California. Address Y, box 240, TIMES OFFICE.

YOUNG married man desires permanent position with responsible growing concern. Can furnish best local references as to ability and character. Ph. EMpire 4249. 1261 S. VANCOUVER AVE.

MANAGER for dry goods, ready-to-wear, or millinery. Well experienced, highest references. Could invest. Address E, box 545, TIMES BRANCH.

EXPERIENCED apartment house manager, now running highest class apts., want to change, must be first-class. LUTER & SEYMOUR, 635 Bk. Italy Bldg. MEt. 1620.

COLORED help, best kind, chauffeurs, cooks, waiters, porters, janitors, etc. PEO. IND. CHURCH, 1427½ Central. HUmb. 8176.

EXP. janitor, watchman, porter (col.) middle age, married, wants work. VAndike 3872.

MAN—Married, wants work, prmt., good refs. W. A., 301 ASH AVE., Inglewood.

YOUNG man wants work of any kind. Ph. AXridge 6064.

WANTED—By 15-yr. boy after school & Sat. Ad. F, box 902, TIMES BRANCH.

BOY, 16, wants work of any kind. Call ANgelus 5512.

EXP. automobile appraiser, knowledge auto finance, desires position. HEmp. 8651.

EXP. floor man, all around gar. work. (Colored.) ATlantic 3471.

MAN wants half day work, mornings, do anything. Phone HUmbolt 3461-W.

Store and Office

BOOKKEEPING and ACCOUNTING SERVICE for businesses not maintaining a regular bookkeeper. The service is conducted by experienced accountants thoroughly familiar with income tax procedure, systems, costs, etc., who will keep your books and records in accordance with the best business practice. The service can audit and render clear, understandable reports, showing true picture of your operations, which can be used for credit purposes, etc. We would be glad to call and discuss the proposition. Address Z, box 183, TIMES OFFICE.

WANTED—Connection with established firm by former southern representative of one of the largest clothing manufacturers in the East—a national known concern —20 years of successful and continuous representation for this firm. Discontinued the road 8 years ago and have been in the retail clothing business since—recently sold business and now located in Los Angeles. Will accept position commensurate with ability. Highest references given. No investment entertained. Address B, box 225, TIMES OFFICE.

I AM a young man of 30, with pep, ambition and I know how to work. I want to make a connection with a good firm where there is opportunity to grow and where faithfulness and effort will be rewarded. I have selling and clerical experience and am willing to tackle a hard job. I am desirous to be with good people where the fundamentals for advancement are sound. CHARLES L. MILLER, phone Fair Oaks 4841-J.

MANAGER AND SALES EXECUTIVE Can you use a real man in your business one experienced and who will really work? Record will bear rigid investigation and highest refs. furn. Address Z, box 56, TIMES OFFICE.

BOOKKEEPER and accountant, thoroughly experienced, middle-aged, married, wants permanent or temporary position or will keep books on part time, weekly or monthly basis. W. CHARLES, 388 West Vernon ave.

RELIABLE steady worker (32) high school educ., wholesale grocery and banking exper., wants position city or country, salary moderate. Address B, box 2, TIMES OFFICE.

ACCOUNTANT on large ranch in executive capacity; middle-aged, active, thoroughly familiar with latest ranch methods; experienced with large farm interests. Address W, box 285, TIMES OFFICE.

BKPR.-ACCT., exp. office mgr. and executive, desires perm. connect. with progressive concern, mod. salary. AXridge 3283.

AUDITOR, AGE 33, 15 YEARS EXPERIENCE, INCLUDING LOCAL AUTO TRUCK, DESIRES PER. CONNECTIONS. ADDRESS W, BOX 11, TIMES OFFICE.

EXPERT soda man wishes to lease soda fountain or position to convince ability. J. B. SULLIVAN, 1540 Temple st.

BOOKKEEPER or estimator desires position in lumber office, references. Address E, box 515, TIMES BRANCH.

SYSTEMS installed, audits, tax service, keep small sets books. H. J. MIZE, FAber 3158.

ACCOUNTANT audits financial statements and new systems installed or part time accounting. PH. 51705.

GROCER salesman wants position. Phone 845431.

BOOK-KEEPER and office man, exp., wants work eves. or nights. MAin 2546.

Salesmen and Solicitors

A-1 EXPERIENCED electrical fixture salesman. Call UNiversity 2028 after 5:30 p.m.

Trades

LAUNDRY manager, 20 yrs.' exp., desires post in large concern. Keen business man, energetic and reliable, capable organizer and tactful with staff. Address B, box 35, TIMES OFFICE.

FIRST-CLASS machinist, tool maker and foreman of 25 years' exp., wants position in machine shop. Address W, box 108, TIMES OFFICE.

CEMENT work wanted, have mixer, walls or foundations, 40c; flat work 16c ft. No job too small. ANgelus 3286.

CARPENTER, repairs, alterations, a specialty. Concrete and cement work. 767 N. VAN NESS. DUnkirk 9357.

PAINTER, first class all round, wants wk. New or old. A. TAGGART, 1464 W. 37TH DR. VErmont 0071.

JOB PRINTER, all around man wants situation, city or country. Address E, box 540, TIMES BRANCH.

TWO experienced plasterers want work. Call HUmbolt 0560-J.

EXPERIENCED carpenter with family needs work. Ph. AXridge 3053. $6.

CARPENTER would like new repair work. Call THornwall 1913-R-2.

GENERAL electrician, first class Armature winder, A.C. or D.C. Ph. 582-969.

PLASTERING, tinting and cement work. First class workmanship. AXridge 6658.

ALL-around carpenter wants work. Phone GArfield 0276, any day. Wages $6.

WANTED—Carpenter work by day or contract, for labor. Ph. EMpire 4441

PAINTER, all around man, wants work. Rear of 1457 W. 55TH ST.

PLASTERING DONE.
Patching a specialty. HUmbolt 8213.

Chauffeurs and Teamsters

WELL experienced, reliable Japanese chauffeur, mech., desires situation in private family or for sojourner, best references. Willing to do any other help if desired. Address W, box 296, TIMES OFFICE.

CHAUFFEUR, French, desires steady position with priv. on comm., drive any make car. If you want a reliable man, see me. Best city refs. Ph. BEacon 1234

CHAUFFEUR DESIRES POSITION IN PRIVATE FAMILY, DRIVE ANY MAKE CAR. MECHANIC. LOCAL REFERENCE. MR. H. FOSTER, MAin 4561.

EXP. chauffeur, butler white, refined married, has own uniform, best local refs. Ph. THOMAS, MAin 2778, betw. 10 & 1 o'clock.

EX-army officer desires position, chauffeur, private secretary. Local ref. HEmpstead 9853.

CHAUFFEUR, university student desires work driving after 6:30 p.m. 4159 WESLEY AVE. 1 block west of Hoover.

CHAUFFEUR—Young man wishes position as private chauffeur. 4250 BURNS AVE. 597-980.

SALESMAN—(Young) prefer men's furnishings exper., best ref. AXridge 3977.

CHAUFFEUR, white, young man, in private family. TUcker 2700. JACK SHERRILL.

CHAUFFEUR Japanese, age 28, 12 yrs. exp. with excellent ref. MAin 3907.

A-1 CHAUFFEUR wishes position in priv. family. HUmbolt 3777-W.

COL. chauffeur, 12 yrs. exp., go anywhere. Call ATlantic 3471.

EXPERIENCED colored chauffeur wants position. HUmbolt 5205-J.

EXP. chauffeur, courteous, clean cut, 27, agl., city refs. DRexel 7248. SOMMERS.

EXP. houseman, chauffeur, white American, local references. TUcker 4283.

A-1 CHAUFFEUR desires position. Good ref. Ph. DRexel 7298.

WELL exp. col. chauffeur and mech. desires position in private family. HUmb. 6859-J

CHAUFFEUR, white, 9 years' exp., single, local ref., mod. salary. EMpire 8544.

EXPER. chauff. and mechanic wishes pos. in priv. fam. or gar. MAin 4901. Rm. 49.

EXPERIENCED Ford delivery man wants job; references. Phone GArfield 3844.

COLLEGE student desires to drive car afternoons, evenings. DUnkirk 6629.

EXP. man desires chauffeur or porter position. 839 BIRCH ST. METro. 0668.

Hotel, Restaurant and Club

CLERK, hotel, young man, 7 yrs. with one hotel. Address B, box 231, TIMES OFFICE.

A-1 CHEF, short order or dinner, 18 yrs. exp. will go out of city. HUmbolt 1950-W.

WANTED—SITUATIONS—
Male

Hotel, Restaurant and Club

FOR first class chefs, cooks, pastry cooks and hotel butchers, phone METropolitan 5492. SO. CAL. CULINARY ASSN. INC. 224 Stimson Bldg.

COOKS, 2 young col. men, 1st-class all 'round capable to take charge hotel or tea room. Excel. refs. HUm. 1410-J.

A-1 chef wants position in hotel, restaurant or cafe. Tel. TUcker 5742.

A-1 economical (col.) chef wishes work cafe or cafeteria, 18 yrs. exp. Ref. HUm. 4712.

Professions and Vocations

MASTER mechanic with inventive ability, designing building automatic and special machinery. Tool, dies, labor-saving devices, precision instruments. M. P. cameras and projectors, developing inventions, executive of proven ability, supporting testimony available. Age 34, married. Address Z, box 290, TIMES OFFICE.

MECH. draftsman, designer, long varied exp. 2 yrs. local. J. C., 1826 SO. BRONSON.

Farm and Garden

POSITION as working manager or foreman on ranch, or large private place; understand general agriculture, live stock, fruit, flowers, shrubs, also accounts and costs. Middle aged American man, steady, reliable, reasonable wage; at once. Address B, box 36, TIMES OFFICE.

L. HOELE, THE TREE EXPERT—
15 years experience and best of references. Specialist on the trimming of large groves. Shade trees trimmed and made safe. Eucalyptus trees topped and estimates free. Pasadena, phone Colorado 2021. 49 N. Santa Anita ave.

FIRST-CLASS gardener desires permanent position, thoroughly practical with flowers, planting, pruning trees and shrubs, handy all around, can take full charge of place. P.O. BOX 705, ARCADE STA.

LANDSCAPING, lawn, special residence work. Plans and estimates on appl. Reasonable prices. Guar. 1st-cl. work; best loc. ref. Call DUnkirk 3669.

ITALIAN landscape gardener, caretaker, work by day, month, contract. Call bet. 7-9 a.m. & 7-9 p.m. CApitol 3361.

LAWNS put in, old renewed, shrubs; reliable. Ph. MR. HUNT, for est. 599938.

EXP. landscape gardener, steady or part time. UNiversity 1801, morn. or eve.

EXP. white man to do gardening and cleaning, etc. ANgelus 6148.

ANTONIO OSUMENT, gardener; lawns put in, cared for, etc. 115 Sotello st.

LANDSCAPE gardener new lawns specialty, old renewed, work guar. AXridge 5605

House Servants, Caretakers

VALET, cook, able to prepare daintiest meals, wants situation. All around hand, best records, late in Paris, Lady Duff Gordon Lucille and Hollywood refined home. Address B, box 33, TIMES OFFICE.

ELDERLY man, active, handy with tools. Caretaker, etc. City or country. Address Z, box 42, TIMES OFFICE.

YOUNG Japanese wants a position as a house boy. Have good experience. Please write. W. Y. K., 107 Weller St., city.

WANTED—Japanese cook wishes situation in private family; experience many years. Reference. ARAKI, VAndike 5895.

FIRST class cook, white wants position in first class family in city. METro. 1944 after 10 a.m.

SITUATION wanted by responsible married man as watchman, best refs. and bond if necessary. Phone 289303.

KOREAN student wants school boy job in small family house. TRinity 4185.

EXP. col. butler or comb. cook and houseman. Priv. family pref. BRoadway 6865

EXPERIENCED colored man in house wk. Good cook, private family. EMpire 1347.

AH TOM—Small family cook, refs. 737 N. ALAMEDA ST. VAndike 8794.

EXPERIENCED janitor with city references wishes work. Call AXridge 4718.

COL. man wants position as porter or janitor. Reliable. KYLE, HUmbolt 5444-R.

CHINESE cook in private family, 446 N. Los Angeles st. PHONE 828843. NONG.

Painting, Decorating and Carpentering

REMODELING
Carpentering, plumbing, painting, house wiring and lighting fixtures, estimates free. 2442 WHITTIER BLVD. Office ANgelus 4825, res. ANgelus 2788. T. W. FOLEY, contractor.

PAINTING, tinting, reliable house painter, first class work, neat workman, best materials. My prices are moderate. 72767.

PAINTING, tinting, interior, exterior, best material, reasonable prices, good, clean work. 20 years' experience. I do the work. ATlantic 2201.

A-1 CARPENTER, houses built, moved, remodeled, repaired or turned into flats or apartments. References. 597-814.

LET ME estimate your painting, paper hanging, tinting, day or contract, samples, best refs. Ph. THornwall 4614.

TINT, $3, papering $5, painting, etc. Buildings washed. DIXON, THornwall 5807.

PAPER hangers, painting and tinting, buy your paper of us and we hang it free. HUmbolt 1720-J.

PAPERHANGING, day or contract, reas. 105 S. BUNKER HILL AVE. METropolitan 2221.

CARPENTER lg. & sm. jobs, repair store fronts, cabinets, quick service. ATlantic 1223.

PAINTING, papering, tinting, patch plaster reasonable. CApitol 6176.

PAINTING, PAPERHANGING.
BEacon 3944. PHONE 9 TO 5 P.M.

CARPENTER, new or repair, day or contract. Anything, any time. GArfield 2452.

PAPERHANGING, 30c per roll. First-class. Call UNDERWOOD, METropolitan 1788.

CARPENTER work, new and general repair work. BRoadway 3844 or GAr. 2452.

A1 PAINTER, paper hanger, wants work by day or contract. THornwall 7114.

PAINTING, papering, decorating, all branches, work guar. Reas. GArfield 0277.

TINTING, paperhanging, painting, clean, careful work; lowest prices. ATlantic 5203

PAINTING, papering and tinting, plaster patching. Call AXridge 0093.

PAPERHANGING, tinting, painting by colored painter. HUmbolt 6823-W.

PAINTING, TINTING, PAPERHANGING. VAndike 9205.

KITCHEN AND BATH ENAMELED. $12.50. Holly 1834.

CARPENTER work of any kind, alter. a specialty, reas. THOMPSON, UNiversity 3187.

Day Work

COLORED man wishes work by day, A-1 cook, chauffeur, general houseman, special parties, banquets or relief man, tea room or family hotel. AXridge 0541.

WINDOWS, woodwork, kitchen ceilings, tiles cleaned, floors polished. AXridge 5727.

WINDOWS washed (old, new,) kitchens cleaned, floors polished, young WHITE man. Refs. HUm. 6387-J, evenings.

WINDOW washing, floor polishing, kitchens washed, by Amer. white, young, fast, reliable. Work today. VAndike 8109.

FOR GENERAL HOUSE CLEANING PH. ANgelus 6943. Window work, 15c inside and out, white labor.

HOUSE CLEANING. LET ME CLEAN YOUR HOUSE. REF. WARD, VA. 8615.

HOUSE cleaning, window washing, washing floors, painting (col.) HUmbolt 4822-J.

TRIMMING and moving trees, cleaning lots, all kinds work. 70621.

HOUSE CLEANING, window washing, work of any kind. BRoadway 3228.

I SPADE gardens; other such work, American, white. 824783.

EXP. HOUSE CLEANER. 50c HR. (COL. MAN.) WILLIAM SMITH, MAin 0790.

HOUSECLEANING, window washing, good work, reasonable. VAndike 6851. Mr. York

HALF days work, clean rugs & windows, want steady places once wk. VAn. 9084

WASHING windows, polishing floors, gen. house cleaning. ATlantic 7806.

EXP. col. woman wants ¼ day work or laundry. BRoadway 5805.

HOUSE cleaning done right. HUmbolt 5943-W. 3812 ZAMORA ST.

WANTED—SITUATIONS—
Female

Miscellaneous

WANTED—Position as companion or nursery governess. Young lady, Virginian, educated, competent. Address B, box 247, TIMES OFFICE.

GOVERNESS speaking different languages, seeks position, first class refs. CApitol 1461.

WIDOW, 36, educated, capable, desires charge of motherless home. Free to travel. Address E, box 376, TIMES BRANCH.

CHRISTIAN lady, with daughter, 15, wishes charge of apt. house or motherless home. Z, box 174, TIMES OFFICE.

COLORED help, best kind, maids, laundress, waiters, day workers, cooks. PEO. IND. CHURCH., 1427½ Central. HUmb. 8179.

LADY wishes position assisting in apt. house office, for rent. of apt., experienced. ATlantic 2911.

REFINED young lady, companion to lady or governess to small children. VAndike 3415.

WANTED—Housework or chambermaid work. HUmbolt 7050-J.

CASHIER, experienced in drug store, restaurant, etc. PHONE BEacon 3929.

YOUNG lady, thoroughly experienced cashier, wishes evening work. FAber 6932.

EXP. RECEPTIONIST DESIRES POSITION. REFERENCES. BRoadway 7775.

CARE OF CHILDREN BY THE HOUR. REF. GRanite 4258.

EXPERT caterer wishes dinner parties or afternoon teas. HUmbolt 3607-J-1.

MSS. neatly copied. Grammatical errors corrected. Call mornings. BEacon 1818.

MANAGEMENT of apt. house by mother and daughter. Good ref. 599-517.

WANTED—SITUATIONS—
Female

Miscellaneous

YOUNG woman of culture, exp. teacher, desires position as tutor, companion or governess during the summer. Stories and games, specialty. Best refs. C. S. preferred. Address S, box 7, TIMES OFFICE.

WANTED—Pos. as lady's companion or secretary by highly cultured lady recently arrived from Europe. Speaks English, French, German. Social attainment. Highest ref. Further information and interview. Address Y, box 48, TIMES OFFICE.

EDUCATED traveled woman, expert housekeeper, cook, dietitian, desires position, companion, housekeeper, care of young or elderly persons. Free to leave city. Address B, box 15, TIMES OFFICE.

WIDOW with daughter, 15, wishes to manage apt. house or chaperon 1 or more girls in motherless home. Ref. exchanged. Phone HOllywood 7642.

YOUNG lady, speaks Hungarian, German, Spanish and fairly good English, wishes position in office or as governess. Address E, box 520, TIMES BRANCH.

EXPER. young lady desires position in dyeing and cleaning shop. METro. 5586.

Store and Office

POSITION as saleswoman in shop, 3 days a week. Accustomed to waiting on high class trade. W. 7th or Western preferred. Address C, box 586, TIMES BRANCH.

YOUNG lady would like position as bookkeeper, typist, or doing general office work. Excellent references. Will consider temporary position. Phone 560718.

CLERICAL, 12 yrs. exp.; capable of handling anything good; experience has been in bank and large mfg. company. Address Z, box 380, TIMES BRANCH.

STENO.-SECY., 4 yrs. local exp., auto, real est. and films. Pleasing personality and good appearance. Salary $25 per week. PHONE 51-336.

EXPERT bookkeeper and office manager, capable taking full charge, references. Address B, box 37, TIMES OFFICE.

A-1 BOOKKEEPING, accounting, auditing by hour, mo. or job. Finan. statements reas. terms. Bdwy. office. TUcker 2261.

YOUNG woman, insurance preferred, steno. bkpr., rates. 5 yrs. exper., capable of taking charge. Local refs. 73613.

BOOKKEEPER—A-1 accountant, steno. Full charge or substitute. 582261.

BOOKKEEPER, 15 yrs. exp., capable, efficient, ref. given. 760-976.

WIDOW, exp. secretary, steno., college education. Open for engagement. DUnk. 8631.

STENOGRAPHER of intelligence and refinement, half or full time. 51004.

EXP. stenographer, also book-keeper. Address D, box 392, TIMES BRANCH.

YOUNG lady for Elliott-Fisher billing machine, best refs. Ph. BEacon 6352.

BUSINESS college student typist will assist office work for tuition. TUcker 2580.

CAPABLE bookkeeper-typist, wants position all or ½ day. TUcker 2161.

EXPER. Elliot Fisher operator, capable, efficient. Ref. given. 760-976.

Nurses

GRADUATED nurse will give massage and violet ray treatments to either sex at her home or at their residence. Call before 10 a.m. or after 4 p.m. VErmont 7028.

TRAINED Christian nurse of character, efficient, strong and healthy, wishes permanent position. Willing to assist in domestic work. Address W, box 95, TIMES OFFICE.

GRADUATE nurse, registered wants care of children or invalid, good recommendations. Call PASADENA, F.O., 4305, between 1 and 3 p.m.

EXPERIENCED infant and child's nurse, capable of taking full charge. Thoroughly understands feeding and care. Phone 70667.

EXPERIENCED German girl with good city references applies for position as baby nurse. Phone BEacon 1677.

PRACTICAL nurse, open for engagement. Ph. VAndike 8022.

EXPERIENCED child nurse wishes permanent position. Call 762915.

EXP. infant's nurse, English, good ref. PHONE METropolitan 0704.

PRAC. nurse, companion or child's nurse. MISS TAGGART, GRanite 1211.

COMPETENT nurse will give best care of invalid., phs. AXridge 7732.

WANTED—Practical nursing by exp. middle-aged lady. 768880.

PRACTICAL NURSE READY FOR CASE, ANY KIND. VAndike 6801.

NURSE will take invalid or elderly lady in home. Best care. Ref. AXridge 2131.

BEST care, rm. board given invalids and elderly, my home, $15 wk. ANgelus 0259.

BATHS, MASSAGE, OIL, ALCOHOL, $1 UP. LADIES ONLY. GRAD. NURSE. 53456.

Housekeepers, Domestic, Cooks

LADY wants position as nurse, companion or chauffeur to England and back; exp. traveler, good sailor, willing to take entire charge invalid or children, excellent references. Advr. 150 ALEXANDRIA AVE.

WHY not serve a Spanish dinner or luncheon to your guests. Will go to your home by appointment to prepare and serve either Spanish or American luncheons or dinners. DRexel 8795.

CAPABLE English woman desires housekeeping position Christian home, willing assist cooking. Conscientious, reliable. Address Z, box 424, TIMES BRANCH, or phone FAber 0576, 9 to 5.

HOUSEKEEPER, exp. dressmaker, European gentlewoman, refined home, loves children. Address D, box 394, TIMES BRANCH.

HOUSEKEEPER with child, refined trustworthy managing working, neat, agreeable, good cook, refs. exp. DUnkirk 3503.

EXPERIENCED colored girl, A1 cook, wishes work in or out city. References. Call HUmbolt 4137-J.

YOUNG Japanese wants position as school girl, small family, mail. 338 CLAY ST. Ph. VAndike 6303; call a.m. S. OKA.

YOUNG married woman will do housework in return for room. Address Z, box 131, TIMES OFFICE.

TWO Danish girls, waitress, upstairs, just from New York. Or plain cook, 2nd maid. Refs. BRoadway 0056, Agcy.

EXP. cook and hskpr., middle-age, exp. clean and best health and best local refs. Call UNiversity 3088. Wages $75.

WOMAN wants general housework, not exp. in cooking. MISS EMMA HABLUTZEL, 2932 Jackson st., Wilmar, Cal.

WHITE middle-aged woman, first-class cook and housekeeper, wants situation references. Phone ATlantic 5407.

LADY with boy 8 wishes work in good home, would leave city. Address E, box 472, TIMES BRANCH.

WILL do light housework ½ days for hskpg. rm. and some wages. Address Z, box 263, TIMES OFFICE.

RELIABLE woman will mind children three evenings weekly, Wilshire dist. pref. Address E, box 473, TIMES BRANCH.

HOUSEKEEPER, exp. dressmaker, wishes position in motherless home or elderly lady. PHONE 581-632.

EXPERIENCED nursery governess, good city references, desires position. Phone BEacon 1677.

LADY wants lt. hskg. for rm. and board and very small wages. Address W, box 577, TIMES BRANCH.

REFINED elderly widow wants position as housekeeper for business couple or woman alone. BRoadway 5346.

POSITION as cook in small lunchroom or industrial dist. Good pastry. TELEPHONE HUmbolt 5444-R.

EXPERIENCED French maid, companion, governess, ladies' maid or upstairs work. 390 E. WALNUT, Pasadena.

GOOD colored girl wants cooking. BRoadway 3215.

HSKPR., cook, elderly, man, bus. people, ranch. No babies. ATlantic 8320.

KOREAN girl wants school girl job in private family house. TRinity 4185.

COMPETENT housekeeper with small child wishes position. AXridge 7732.

COLORED COOK WANTS PERMANENT POS. IN SMALL FAMILY. HUmb. 5072-R

EXP. col. girl wishes cooking or maid work, whole or ½ day. Ref. HUm. 1650-W

COMP. yng. (col.) wom. wants ½ day hskpg. cook eve. meal. Ref. HUmbolt 6907-J.

WHITE woman, 1st class fam. cook, where 2nd girl kept, $75. BEacon 9456.

BUSINESS college student will assist light housework for tuition. TUcker 2580.

COL. maid, cooking, genl. housework or apt., A-1 references. AXridge 3076.

MAID, hsewk. for small family. No Sun. work or washing. HUmbolt 6709-M.

NEAT colored lady wishes day work or mornings. Phone HUmbolt 7654-J.

COLORED woman wants housework, cleaning, day or ½ day. HUmbolt 7707-J.

EXP. girl, wishes pos. as house maid or lady's maid. MAin 4901, room 49.

HOUSEKEEPER or companion, elderly coup. Can give best of ref. HUmbolt 2850-J.

COL. girl wants chambermaid work or ½ day work. AXridge 4058.

2 SCANDINAVIAN girls want work cook and second. ATlantic 1769.

CAPABLE col. woman wishes housework or ½ day work. No Sun. HUmb. 8509-J.

RELIABLE maid would like housekeeping for 2 adults. Home nights. UNivty. 1689.

CAPABLE woman wants lady's maid work, best references. FAber 0282.

WANT cooking & housework; will stay on place. HUmbolt 6667-W.

COLORED girl cook, references. HUmbolt 2347-W.

JAPANESE woman wanted, general housekeeping. 728 E. PICO ST.

COMP. (col.) woman and girl will cook and serve dinners. HUmbolt 3222-W.

NORWEGIAN girl wants housework for small family. Wages $100. Phone DUnk. 1449.

EXP. col. girl, good southern cook, city refs. VAndike 3508.

COOK, downstairs work, colored, references. AXridge 3055.

FIRST-CLASS cook desires position with private family. Ref. HUmb. 1363-M.

WANTED—SITUATIONS—
Female

Dressmakers, Seamstresses

FRENCH dressmaker, summer and street dresses, also alterations, reas. 1610½ S. WESTMORELAND AVE. BEacon 4893.

NEEDLEWORK, all kinds, by refined woman, dresses, cushions. UNiversity 4813.

EXP. dressmaker would like to sew by day. Good at remodeling. Ad. Room 36, Y. W. C. A. LODGE.

DRESSMAKING by the day or at home, work guaranteed. MISS WILLIAMS, 1026 S. Lake st. DRexel 4494.

MAKER of frocks, afternoon costumes, good work, reasonable. BEacon 1889.

DRESSES, gowns finished in 1 day. A1 designer, $5 day. HOlly 0969.

HAND-made underwear reasonable; will furnish material. PHONE 763-865.

DRESSMAKER, up to date, from New York, out by day, $5 day. HUm. 3151-W.

SEWING, $3.60 per day. References. BEacon 1965.

PLAIN sewing, mending, all kinds, children's clothes a spec. HUmb. 4269-W.

POSITION wanted by German frauline (19,) wages $50. Phone HUmbolt 2766-M.

CLASSY styles, fittings, my home or yours. Call after 6 p.m. EMpire 3210.

SMART classy dresses made in your home. Speedy, rel. $4.50 day. CApitol 1176.

DRESSMAKING, THEATRICAL COSTUMES AND REMODELING. AXridge 6008.

DRESSMAKING, your home or mine, ref., portable mach. $3.50 day. DRexel 8426.

TAILORESS, dressmaker, finisher wants work, shop, home or day. HUmbolt 8289-J.

EXP. dressmaker specializing in children's clothing, etc. BEacon 7508.

Professions and Vocations

WORK, companion, governess, cultured, art music, literature, bus. exp., traveler. Address D, box 394, TIMES BRANCH.

GIRLS' orchestra wishes engagement, full of pep and good snappy music. Call GRanite 1854.

HIGH CLASS modiste, recently from New York. Booking appts. in home. Dress a day. Ref. Ph. TRinity 5451, 7 to 8 p.m.

Day Work and Laundresses

EXP. col. woman wishes day work, house-cleaning hr. or day, fine laundry work to take home. ATlantic 7808.

EXP. (col.) woman has Tues. & Thurs. open for laundry or cleaning, etc. HUmbolt 1725-W.

WHITE laundress wishes Monday and Tuesday. Good worker. Best of references. HUmbolt 3608-R-3.

MUST have work, want fine laundry to take home, have 6 children. HUmbolt 1309-J.

COMPETENT colored woman wants half day's work; no laundry. Phone HUmbolt 4132-J.

EXPERIENCED Japanese woman wants washing, bundle take home. 974 S. KINGSLEY DR. DRexel 6492.

NEAT reliable colored woman wishes bundle washing or out by day. Exp. expert ironer, excellent ref. HUmbolt 7022.

EXPERIENCED laundress wants work by the day, steady cleaning or half day, place by the week. AXridge 9838.

GOOD experienced colored girl wants general housework or day work. Go home nights. HUmbolt 8477-R.

HOUSEWORK or wash. by day or half day. Exper. colored, permanent. TUcker 2210.

HARD working colored girl wants washing, ironing or cleaning, references. HUmbolt 1826-W.

EXPERIENCED woman wants laundry work by day or half day or week. Phone BRoadway 1317.

RELIABLE German woman wants work by day, washing, ironing or cleaning. 317 E. GRAND AVE., Walnut Park.

COMPETENT woman wishes day work. Ph. HUmbolt 1257. MRS. WEBB.

YOUNG (col.) woman, ref. wishes cleaning by day. DRexel 9976.

COLORED hand laundress wants day work or by week. No Sunday. 237-665.

COLORED lady wants day work or cleaning. VAndike 7511.

WHITE woman, quick, willing worker, washing, ironing, cleaning, etc. ANgelus 6148.

LAUNDRY and cleaning Tuesday, Wednesday, Thurs. White, reliable. ANgelus 1546.

MORNING work, washing to carry home. HUmbolt 3178-J.

HOUSECLEANING by experienced white lady, day or hour work. ATlantic 4933.

DAY work by English woman for Tues., Wed. and Thurs. Reliable. Univ. 6142.

LAUNDRESS, exp. colored, wants bundles to take home. HUmbolt 7707-W.

WOMAN, 35, wants hourly work. Will do nursing. ANgelus 6789.

GERMAN woman wants housework for half day. Ph. HUmbolt 2433.

COLORED girl wishes few hours' work daily. HUmbolt 5240-J.

CLEANING or laundry work by the day or ½ day work by week. HUmbolt 2148-J.

EXP. laundress or house cleaning, wishes day work, ½ day or hour. HUm. 8541-J.

DAY work or bundles to take home, capable colored woman. HUmbolt 5607-J-1.

WHITE woman wants housework, laundry by day or hour. GArfield 4960.

EXPERIENCED colored laundress wishes bundles; will call. HUmbolt 6345-W.

GOOD laundress wants men's washing. Call HUmbolt 5424-J.

WOMAN wants work by day, laundry or cleaning. PHONE 587250.

FIRST-CLASS laundress, reliable; also does cleaning. References. VAndike 6687.

EXPERIENCED colored laundress wants work by the day. HUmbolt 6348-W.

LAUNDRESS, first-class, wants day work. References. ATlantic 8237.

HOUSEWORK, GENERAL, BY COLORED GIRL, ½ DAY. VAndike 3372.

WHITE laundress wants washing & ironing by day, 45c per hr. CApitol 0848.

COLORED GIRL WANTS DAY OR HALF DAY WORK. ATlantic 7780.

EXP. laundress calls for, delivers. For good work call HUmbolt 4740-J.

LAUNDRY work to take home, silk things preferred. HUmbolt 3261.

HOUSEWORK, ½ day or all day. No cooking. HUmbolt 4027-R.

EXP. reliable white woman wants day work or sewing. 1265 W. 31ST, rear.

COLORED woman wants all or half day work, good worker. HUmbolt 4971.

WASHING—50c hr., car fare, 8 hrs. Ph. VAndike 5667, room 10.

COLORED woman wants work by day or week, home nights. HUmbolt 7858-W.

WOMAN wants few hrs. work, mornings or washing to bring home. HUmbolt 2654-W.

EXP. col. woman wants work by day. TUcker 2870.

GIRL, colored, reliable, wants days work. Call HUmbolt 6226-W.

WOMAN, colored, exp., wishes work by the day or week. Regular. HUmbolt 8119.

LACE curtains laundered 35c to 40c pair. Not called for or del. CApitol 6843.

GOOD exp. col. woman work by day or serve dinner parties. HUmbolt 4829-J.

COLORED girl wants half day work by the week before noons. HUmbolt 8040-W.

EXP. woman wishes day work. 767064.

WANTED—SITUATIONS—
Male and Female

MAN and wife, 16 years' exp., open for engagement as hotel, club or apartment manager. Address B, box 50, TIMES OFFICE.

REFINED young married couple desires management of apt. house or court. Ambitious, not afraid of work. Husband employed. 554944.

COLORED couple, pos. gardener, butler, chauff. Maid, cook, laundress. Ph. Santa Monica 21991.

COUPLE—Middle-aged, experienced cook and gardener. HUmbolt 6348-J, apt. 5.

COL. man & wife A-1 cook, butler & chauffeur. HUmbolt 4309-R.

WANTED—
To Rent

Miscellaneous

DO YOU WANT TO RENT?
Tell us what you want and we will take you right to it in our car without any charge. "SERVICE." THE PACIFIC HOME BLDG. CO., MAin 3787.

Rooms

WANTED—By 2 ladies, about June 11, near Univ. of S. Calif., housekeeping room or kitchen privilege, twin beds. HARRIET McILHENNY, 1305 N. Lake, Pasadena, Calif.

WANTED—By a neat refined elderly man, comfortable furnished room in quiet home light hskpg. conveniences, not over $18 month. Box 12, 517 GLADYS AVE.

Rooms and Board

BOARD and room in Christian home for father and 4-year-old son. Father working. State price and religion. Address B, box 29, TIMES OFFICE.

Houses

WANTED—HOUSES, BUNGALOWS, FLATS
$100 TO $1500 PER MONTH.
MRS. NORRIS MGR. RENTAL DEPT.
LAACK & WILLIAMS
200 NEW PANTAGES BLDG. TRinity 3641

WE HAVE THE DEMAND—
List your furnished and unfurnished houses, flats and apartments with us for quick results. MRS. KARPATY.
BURTON & CO.
Western ave. at 10th st.
769331.

WANTED—Furnished apt. or bungalow, Hollywood, 2 bedrooms or sleeping porch and 1 bedroom, living-room, kitchen, bath. Reasonable. 2 business women. METropolitan 1682.

FURNISHED bungalow or ½ of duplex, by June 5. Must have two real bedrooms, in Hollywood, north of Hollywood Blvd. $50 to $60 a month. Address B, box 6, TIMES OFFICE.

WANT 7 or 8-rm. house at once, will rent or buy if property suits. Call KEARNEY at VAndike 4353.

WANTED—
To Rent

Houses

REFINED young man doing graduate work at U.S.C., whose parents will be in Los Angeles for the summer, would care for home during owner's absence in exchange for rent. Best references. Phone BEacon 4278 after 7 p.m., or address Z, box 278, TIMES OFFICE.

WHAT HAVE YOU IN FURNISHED BUNGALOWS? Have desirable tenant (3 adults) for 6 months to year lease.
RENTAL DEPT.
KELLS & GRANT.
Wilshire at Western. DUnkirk 3000.

5-ROOM mod. house, unfurn., yard, garage, permanent. THornwall 5804.

UNF. house about 5 rooms, south or west. ANGELUS 7009. MRS. TOWNSEND.

Stores, Offices, Business Pty

PUBLIC steno. desires desk space in new office building or hotel in exchange for light services. Will furnish own equipment. Address E, box 541, TIMES BRANCH.

NICE located store, no restrictions. Reasonable. 3429 S. VERMONT. BEacon 3429.

ANNOUNCEMENT

The following subdivisions of Rental Columns will enable TIMES' readers to more quickly locate the places they want to rent.

West and Northwest
Includes all west of Main street and all sections north of Jefferson street—West Adams, Pico Heights, Westlake, Wilshire, Hollywood, etc.

South and Southwest
Includes all south of Jefferson street and west of Main street—Vermont Square, Manual Arts, Angeles Mesa, Goodyear district, etc.

East and Southeast
Includes all east of Main street and south of Mission Road—Boyle Heights.

North and Northeast
All north of Mission Road and east of Glendale Boulevard—Elysian Park, Highland Park, Lincoln Heights, Garvanza, Glassell Park, Huntington Drive.

TO LET—ROOMS—
Furnished

West and Northwest

611 S. CARONDELET—1 block from Westlake Park, newly furnished large cool front room with porch, near bath, continuous hot water, for 2; also light, cool back porch room, $3.50 per week. Parking free, private home.

LARGE front room in beautiful home, high class district, between 6th & Wilshire, near Western. Unusually large closet, ½ blk. to R car, ½ block to lovely eating places. Garage. 616 SO. SERRANO.

ROOM, FIRST FLOOR, HOT AND COLD RUNNING WATER, USE BILLIARD RM., SUITABLE FOR WORKING MAN, $30 MONTH. PRINCE RUPERT APARTMENTS, 1305 INGRAHAM ST.

333 NO. VERMONT, bet. Oakwood & Beverly, upstairs front, twin beds, private entrance, 20 min. Broadway, 10 min. University, near restaurant, Bimini Baths, "H" or "V" car, 3 buses. DUnkirk 7288

TO 1 or 2 business women, thoroughly desirable, large, well furnished rooms in new private home. Exclusive neighborhood. 100 S. LARCHMONT BLVD. HEmpstead 6374.

FOR RENT—Beautiful bedroom in Wilshire private home, every convenience; gentleman, $30, with garage $35 month. PH. 500-387.

WONDERFUL COLONIAL HOME
Look, $4, $5, $6. Gentlemen, recently furn., eleg. cool rms., twin beds (Auto park.) 2316 FIGUEROA.

$4 UP. Nice large furn. rms., shower, all conv., walking distance, suit. for doctor or real estate. 1614 SO. GRAND. ATlantic 0717.

ATTRACTIVE sunny room for business woman, 7 windows, private family, S car to Magnolia, 1 blk. south. 2878 1-4 LEEWARD. DRexel 2709.

LARGE furn. room, outside entrance to C.S. business woman. Near Western, 10th st. car line. Reference exchanged. 73663.

WONDERFUL COLONIAL HOME
Look, $4, $5, $6. Gentlemen, recently furnished, elegant, cool rms., twin beds (Auto park.) 2316 FIGUEROA.

BRIGHT, cheerful large room, walking distance, hot, cold water, phone service, where you can get light lunches and be happy, $6 per week. 1143 WEST 7TH ST.

$25—VERY desirable front room, close in, connect. porch and alcove. A real home to right people. P car. Ph. 131914. ARAPAHOE.

BEAUTIFULLY furn. rm., adjoining bath, private Westlake home, ideal location. Reference, $25 mo. BEacon 6477. 1211 S. BONNIE BRAE.

WILSHIRE private home, lovely upper front corner room, dressing rm., sleeping porch, garage. Breakfast if desired. Gents. 72273.

S.E. bedrm., newly furnished, adjoining tile bath and shower, exclusive Wilshire sec. Gar. Business people pref. References exchanged. 204 S. NEW HAMPSHIRE.

1500 ARAPAHOE ST. 2 bright attrac. cor. rms. Nr. bath. $3, $4. Conv. to beach or yellow cars. 15 min. to Bdwy. BEacon 1976.

A BEAUTIFUL RM. IN AN UP TO DATE APT. 1 BLOCK SO. OF THE AMBASSADOR HOTEL FOR GENTLEMEN. 640 S. KENMORE AVE. DUnkirk 0967.

$7 UP lge. airy rms., sing. or dbl. also slp. porch, studio rm. 2321 W. 6TH bet. Lafayette & W'lake Pk. DRex. 9082.

ROOMS with private baths and sleeping porches, bkfst. optional. On Kingsley Dr. near Wilshire. 550204.

RM. convenient to bath, continuous hot water, shower, garage. Private home, W. Adams Heights. 2092 W. 22ND. 766426.

FRONT room, 2 ent. with slp. porch, bath, garage, home privileges, all for $5 for 1, $7 for 2, will board. 1820 W. 1ST ST.

615 S. WESTMORELAND. 2 gentlemen to share room, also 2 single sleeping porches. DUnkirk 4470.

NEAR Westlake, large quiet cool rms., hot & cold running water, with or without private bath. 310 BEACON. 52524.

WILSHIRE private home to business man, large front room, running water, bath, phone. $30. 150 S. HOBART. 569783.

1723 S. OXFORD. Large front room, 4 windows, music, phone, real home. 1 or 2 gentlemen, also small room.

HOLLYWOOD, rm. for business man, priv. home. Hollywood and Western. HEmpstead 0620 or HEmpstead 1708.

WILSHIRE-HOLLY. section. 545 N. Lacerne, blk. to R car. Summer comfort, room, sleeping porch, gar. HEmpstd. 2879

HANDSOMELY furnished rm., sleeping porch attached, reasonable. 510 S. WESTMORELAND. DUnkirk 0945.

FURNISHED room adjoining bath, 2 car lines. 1001 N. WILTON PL. HEmpstead 9805.

ROOMS with or without board, no objection to children. 1603 W. 12TH ST. DUnkirk 3535.

NICE, large furnished room, single or double, $30, sleeping porch, $16 per mo. 1228½ WEST 6TH ST.

$30 MO. Nice furn. dbl. rm. & kitchenette, priv. home, gar. ex. 2647 DALTON AVE. 743-628.

SUNNY, airy rm. in private home with or without priv. bath, all conveniences, gentleman. gar. 1001 S. Arlington. Ph. 75308

LIGHT airy room, near Hollywood High, suitable for 1, Rent reas. 1501 McCADDEN PL. HEmpstead 4712.

PLEASANT rm., private home. Phone 51883. Gent employed. 1331 INGRAHAM. Summer rates.

BEAUTIFUL large S. W. room with or without gar. all conveniences. 943 S. BURLINGTON.

BEAUTIFUL rm. with priv. bath and entrance, parking space. 943 S. FEDORA. DUnkirk 9550.

1008 S. ALVARADO—Pleasant room, also sleep. pch., gar., in refined home, piano, home priv. Reasonable. DRexel 3305.

NICE furn. room for 1 or 2, garage if desired, with nice Jewish coup. 1409 N. MARIPOSA, Hollywood. Ph. 595198.

FRONT rm. nicely furn. 1 or 2 emp., 3 windows, large closet, twin beds. L car. 962 MAGNOLIA. DUnkirk 8070.

2 LIGHT airy nicely furn. rms. in private family, home privileges, gar. and car. 4722 W. 18TH ST. "W" car. 762070.

HOLLYWOOD, beautiful front room to ladies kitchen privileges, $40 mo. With garage $45. HEmp. 1684.

ROOMS adj. bath, close in, west side, beautiful home and location, reasonable. 762 GARLAND. 556796.

NICE bedroom, sleeping porch and alcove, suitable for business persons. W. Adams sec. 1717 S. BURLINGTON. BEacon 4011

TWO bedrooms in private home for business girls or couple, cooking allowed and other privileges. 2111 ARLINGTON AVE.

1612 GIRARD ST. Well furnished rms. in Catholic home, young ladies emp. Hskpg. home priv. Close in.

DESIRABLE ROOM FOR 1 OR 2 YOUNG MEN OR MAN AND WIFE. CLOSE IN. 1042 S. UNION. 582-181.

LARGE rm. with kitchenette, excellent for business man or woman, use of garage. 599101.

HOLLYWOOD ROOM, QUIET, COMFORTABLE, FOR BUSINESS GENT. $7 PER WEEK. PHONE HEmpstead 2521.

$2.50 UP. Rooms in Hollywood Junction, 6c fare each way, big corner house. 4002 SANTA MONICA BLVD.

$4 WEEK. NICE RM., AD. BATH. PRIVATE HOME. 1683 W. 22ND ST. W. ADAMS CAR TO RAYMOND. ALSO GARAGE.

FRONT ROOM WITH 2 BEDS. 750 BEACON ST.

NICELY FURNISHED ROOMS, ALL CONVENIENCES. 1514 WILSHIRE BLVD.

FURN. room, one or two business people. $5 per wk. 713 KENSINGTON RD.

$25—2082 W. 24TH nr. Western, nice furn. rms. A car. EMpire 8407.

$22.50 EA., nicely furn. rm., priv. home, bus. people pref. 6c fare. 590401, eve.

2 BEAUTIFUL RMS. IN HOLLYWOOD RENT REAS. GARAGE. HEmp. 1957.

ELEGANT room, private home, ph., gar., every convenience. 1707 S. Roosevelt ave.

TO LET—ROOMS— Furnished

West and Northwest

REDUCED RATES
CONTINUOUS HOT WATER
TWIN BEDS
CLEAN, NEWLY FURNISHED ROOMS
FRONT SLEEPING PORCH
KITCHENETTE OR DRESSING RM.
PHONE. PARKING SPACE.
1296 S. FLOWER. WALKING DISTANCE.

W. 7TH ST., walking dist., large sunny front rm. near bath. Price reas. 51469.

LARGE rm., twin beds, private bath, garage. 545 S. HOBART.

WESTLAKE, large airy rm., attract. home. 715 S. BONNIE BRAE. DRexel 5249.

BONNIE BRIER Hotel in the heart of Hollywood. Rms. $7 wk. up. HEmp. 1191.

IN private home Wilshire district, attractive room, private bath. Phone 73121.

FURNISHED rms. and apts., reas. rates. Close in. 1027 Burlington. DRexel 3493.

HOLLY'D SCT., 1018 Sanborn, 6c fare, new, beat. Call eve. $30-$40 mo. Gar. extra.

$7 WK. Front rm. Home privileges, walking dist. 112 N. EDGEWARE RD. 534841.

FURN. rm. and apt., reasonable rates, close in. 507 SO. FIGUEROA.

BEAUT. furn. room private home, 1 or 2, near Pico. 1508 S. WESTERN AVE.

W. ADAMS dist., $20-$25, nicely furn., ½ blk. from Normandie. 1738 W. 29TH.

WESTLAKE, large airy front rm., adj. bath; attrac. home. 938 S. LAKE. Drexel 3348.

$30—Large front rm. with dressing rm. & porch adj. bath. 1266½ W. JEFFERSON.

BEAUTIFUL rooms, newly and attractively furn. 328 N. RAMPART. DUnkirk 5992.

HOLLY., single pleasant room for lady near Hollywood Blvd. 1729½ WILCOX.

LARGE newly furn front rm., private family. U car. 2117 OAK. BEacon 4409.

NICE room, young man. $25. 504 S. OCCIDENTAL BLVD., DRexel 5967.

655 S. WESTLAKE AVE.—Newly furn. airy rm., comfy twin beds. D, S, H or R car.

1416 S. BURLINGTON, upper front rm. suitable for 1. BEacon 6643.

WESTLAKE DIST. Newly furn. sleeping rms. reas. 735 S. ALVARADO.

LARGE front rm. suit. for 2 or 3, walk. dist. to Broadway. 1206 W. 6TH ST.

$20 MO.—LONDON ST., 2560—2 rms., fur. Water, gas, light, bath, garage included.

LARGE front rm., private bath, facing Westlake Pk. 667 S. PARK VIEW.

LARGE S. E. corner rm., modern home, bath adjacent, shower. Ref. DUnkirk 8118

SPECIAL Wilshire dist. rm. nr. bath, ph. gar. 568759. $25.

RM. for 2 congenial gentlemen in Bachelor's Club. $4 ea. 1619 Wilshire Blvd.

$5. 1221 W. 12TH. Pleas. rm. Close in. Parking space.

$7. 216 W. 23RD, attract. furn. cor. fr. rm., dbl. hot & cold water. ATlantic 2308

NEWLY furn. rms., gar. & park. space, reas. 1855 N. Kingsley Dr. cor. Franklin.

NICE room in private home, gar. Close in. BEacon 1612. 985 W. 20TH ST.

4TH AVE., 935, Wilshire Dist., furn. rm., home privileges. PH. 74435.

LARGE dbl. rm. for 2 gents., on car line, ½ blk. Westlake Pk. 1922 W. 6th st.

TWO sleeping rooms, between H & C car. 2832 HYANS ST.

ROOM, bath, phone, exclusive loc. 1247 WINDSOR BLVD. Near Pico.

PLEASANT rm., newly furnished, private home twin beds, gar. 1319 S. WESTERN.

$3 UP, sunny, 5 min. walk 3d & Broadway. Free phone, park, bath. 224 S. BEAUDRY

South and Southwest

ELEGANTLY furn. room with piano for single young office man. All home privileges lovely, new, con. hot water, reas.; parking. 913 W. 39TH. BEacon 2536.

LOVELY furnished room, connecting with bath, on Browning Blvd., near Western ave. For lady, all home privileges. Prefer C.S. $25 mo. UNiversity 4161.

1 COMFORTABLE rm. next bath, nr. car, man employed. 404 W. 50TH ST. THornwall 2060.

LARGE rm., side porch, 1 or 2 gents, Spanish family. 839 W. 17TH ST.

LOVELY large dbl. rm. connect bath, home cooking, all conveniences. Garage. 72503

PLEASANT upper room, by tile bath, $20. M car. 831 W. 41st Dr. UNivty. 2279.

RMS. in priv. home, suit. 2, board optional, Ocean Park. Ph. BEacon 8901.

BEAUT. furn. cheery rms., priv. res., lovely grounds. 4724 S. Figueroa. AXridge 8082.

SPLENDID sunny bedroom with parking space. $4 per wk. Univ. 3802.

LARGE, airy single or double, reasonable. U or M car. 4071 BUDLONG.

NICELY furn. rm. for young man. 1853 BROWNING BLVD. VErmont 6092.

$15—CLOSE in, lady emp., in new home. Sleeping porch. $14. Tel. ATlantic 6424.

NICE room adjoining bath. ½ block Moneta. 345 W. 48TH ST. AXridge 8094.

422 W. 30TH ST. $5 up. Large front room suitable 2 or 3. Parking space.

East and Southeast

NICELY furnished room, private family, gentleman preferred. 406 E. 60TH ST. AXridge 2630.

NEW furn. rm. Gent., lady or couple. Gar. Ph. Cheap. HUmb. 3085-M. 5906 NAOMI AVE.

2 NICE rms., gentleman. Bkfst. or will give invalid good care. 739 E. 34TH.

1 LARGE front room for 2 men, phone. 121 E. ADAMS.

$6 WK., 20th st., 436 E.—Clean front rm. Close in, parking spc. ATlantic 0632.

North and Northeast

LADY employed having nice apartment, close in, would share with lady or couple. $20 per mo. WEST FIRST on Glendale car. 119 EDGEWARE RD.

Hotels

NEW HOTEL McCOY
633 S. BIXEL. FAber 0932.
Handsomely decorated and furnished throughout. Large lobby, free phones, 24-hour hotel service. Rooms with private connecting or detached bath. Rates from $10 to $16 per week. WALKING DISTANCE. S. F. SMITH, Mgr.

HOTEL COMMONWEALTH.
A homey brand new hotel with around the clock service. Free phones. $1.50 to $3 or $8 to $12 weekly. Walking distance or take any W. 7th st. car to 730 GARLAND AVE. TRinity 8001.

HOTEL PARKWAY
682 S. CORONADO AT 7TH
A POLITE HOTEL FOR POLITE PEOPLE
In the fashionable Wilshire-Westlake district, convenient to splendid restaurants and shops. Beautifully furnished, appealing to people of refinement. Mod. rates, super. by the season.

TOURISTS ATTENTION
HOTEL OVIATT
CORNER PICO AND FLOWER STS.
KEEP COOL THIS SUMMER
All modern front rooms, homelike atmosphere, $5 per week, with private bath, $10.50 up. Special summer rates to auto tourists and permanent.

STILLWELL HOTEL
10-story fireproof hotel.
Official Hotel Auto Club So. Calif.
RATES
Private bath, singles $2 & $2.50 per day.
Private bath, doubles $3.50 & $4 per day.
838 S. Grand Tel. TRinity 1151.
Los Angeles, Calif.

APT. HOTEL NEW IMPERIAL,
FIGUEROA AT 4TH ST.
OUTSIDE ROOMS......$7.50 per week
OUTSIDE SINGLE APTS...$12 per week
OUTSIDE DOUBLE APTS.$17.50 per week
LIVE DOWNTOWN. TRinity 2685.

MARGANN HOTEL.
NEW.
160 OUTSIDE ROOMS. WEEKLY RATES, $9 UP. WITH BATH, $12 TO $16. WALKING DISTANCE OR TAKE ANY W. 7TH ST. CAR TO 735 HARTFORD ST. PHONE TRinity 4701.

JEAN HOTEL.
840 S. FLOWER.
The big little hotel. Best rates, $7 week. Free phones. Morning paper; garage. 3 blks. from business dist.

HOTEL WESTMORE.
1004 W. 7TH ST., 1 block west of Figueroa. Hot and cold running water, steam heat, telephone & elevator service. Rates by the day without bath. $1.50 with bath. $2.00. Rooms by the week at $8 and up. PHONE TRinity 6027.

COLONIAL HOTEL.
NEW.
1 BLOCK FROM WESTLAKE PARK. ALL ROOMS BATH OR SHOWERS. 514 S. WESTLAKE. PHONE DRexel 4852.

VILLAGE INN HOTEL.
Quiet, comfortable, reasonable, new and modern, every room tub or shower. Indorsed by Auto Club of So. California. HOllywood 4785. 5724 SUNSET BLVD.

NEAR SECOND ON BROADWAY.
MOLINE HOTEL, 121½ S. Broadway. Main 6136. $1 day, $5 week up. Hot and cold water. Free bath. Nice large comfortable rooms.

NICE quiet airy rooms, $6 week, within 5 minutes' walk from business center, ½ block north of west end of 3rd st. tunnel. HOTEL EL MAR & ANNEX. 231-237 S. HOPE ST.

PRESIDENT HOTEL.
307 W. 2ND ST. AT FIGUEROA.
Summer rates, beautiful lobby. Everything new, elev. serv. TRin. 3491.

HOTEL IRIS.
5849 SUNSET BLVD. HOLLYWOOD
Just completed, 80 rooms with bath. Phones in every rm. $10.50 up wkly.

HOTEL STUART.
UNION AT SEVENTH.
Every room a parlor, nothing like it in the city. Very reasonable rates.

HOTEL MAJESTIC.
120 W. 9TH ST. MAin 1176.
Strictly modern outside rooms, $7 up. Some with baths.

LA SALLE HOTEL.
CORNER 2ND AND FIGUEROA ST.
New bldg., new furniture, beautiful lobby. Rates $4 per week and up.

LA JOLLA HOTEL—Just opened. Strictly 1924 model, priv. showers, baths, fine lobby. 3 blks. S.P. station. Wk. rates $7 up. Day $1.50 up. MAin 2563. 721 E. 6TH.

TO LET—ROOMS— Furnished

Hotels

HOTEL GOTHAM
1 blk. W. of Figueroa, ½ blk. N. of 7th.
THE NEW HOTEL BEAUTIFUL
EXCLUSIVE. REFINED, QUIET.
Catering to those who desire the best at moderate rates. Four blocks from theaters and stores. $2 and $3.
ATTRACTIVE MONTHLY RATES.

WASHINGTON HOTEL.
307 S. FIGUEROA ST.
A nice new hotel. Rates as low as $6 per week.

MARK TWAIN HOTEL.
In the heart of Hollywood, quiet, restful, all cool outside rooms. Summer rates. GRanite 1105.

HOTEL MELROSE.
120 S. GRAND. TRinity 6821.
SPECIAL WEEKLY RATES.

HOTEL DICKINSON.
743 BEACON ST. Beaut. Westlake dist. $1.50 day, $8 wk. DRexel 0924.

CLEMENTS APTS.
1318 Maryland ave., near Bixel. Hotel rms. with bath and dressing rms., $35.

ATLAS HOTEL, SPECIAL SUMMER RATES. 125 S. Fremont. TRinity 1024. New outside rms., $1 day & up; lobby, priv. ph.

AUTORA HOTEL, new. 7-$12 wk., bath, shower, twin beds. 717 Witmer. W. 7th.

HOTEL TULSA. MODERN. RATES REAS. 136 PIER AVE., OCEAN PK. PH. 61278.

OCEAN PK., HOTEL DECATUR, on Marine & Ocean Front. Modern rooms. Elevator.

TO LET—ROOMS— And Board

MIRAMAR TERRACE.
A first-class rm. for 1 or 2, with continuous hot water, large lobby, pool table, furn. heat, excellent meals. A real home for business people. Reasonable rates. 2000 MIRAMAR ST., near 2nd St. and Bonnie Brae. DUnkirk 4837.

MIRAMAR TERRACE.
To Let—Nice room suitable for 1 or 2, with continuous hot water. Large lobby, pool table, furn. heat, excellent meals. A real home for business people. Reasonable rates. 2000 Miramar st., near Second and Bonnie Brae. DUnkirk 4837.

CAN GIVE DELIGHTFUL ACCOMMODATIONS TO MARRIED COUPLE OR 2 GENTLEMEN WHO WOULD APPRECIATE A REAL HOME. LOVELY SURROUNDINGS. FOR PARTICULARS CALL 766361.

CANTERBURY INN
Amid spacious grounds, trees, flowers, verandas, all fastidious people desire, home cooking, garage, hotel service, doubles, private baths; single, day, wk., mo. 945 S. WESTLAKE. Ph. 51099.

WANTED—3 or 4 young men or women, have 2 large sunny bedrooms, in lovely home, hot and cold running water, plenty wardrobe room, phone and garage. Rates extraordinarily reasonable. 515 S. SERRANO, Ph. 560-793.

A FEW vacancies for business women or students in Elden Club. 1132 ELDEN AVE., DUnkirk 8006, or Westmoreland Club, 1117 Elden Ave. DUnkirk 8246. W Pico or W 11th car. $8 wk. or $30 mo.

DELIGHTFUL ACCOMMODATIONS FOR MARRIED COUPLES OR 2 GENTLEMEN OR LADIES IN WILSHIRE HOME. NEW FURN. EXCELLENT HOME COOKED MEALS. DUnkirk 5288 or 74261.

PALM LODGE
1 block from Ambassador, delightful home, filled with congenial guests, single and dble. rms., ladies' dormitory, excellent table. Ph. 564656. Alexandria and 6th.

NICE sleeping room, refined private home, tile bath, continuous hot water, good home cooking, opposite Lafayette Park. Close to 6th St. car line. 618 S. BENTON BLVD.

JUST opened, 1 block from Western ave. A delightful home, pleasant rooms, newly and attractively furnished. H. & C. water, excellent meals. Ideal home environment. 4007 W. 6TH ST. 567-231.

VERY large front rm., suitable for 2 or 3 business ladies or gentlemen, single bed, priv. bath, also gentlemen's dormitory; excel. meals. reas. rates. 947 MENLO.

ELEGANT front room newly furnished, large cedar lined clothes closet, bath. Breakfast & evening dinner. Block & half from Ambassador. 677 S. NEW HAMPSHIRE.

CHRISTIAN SCIENCE BOARDING HOME. NEWLY FURNISHED DOUBLE ROOMS. PLEASANT SURROUNDINGS & CLOSE TO CHURCH. PHONE BEacon 0496. 1129 W. 27TH.

$25-$30 for 1, 2 or 3 young men or women, large elegantly furn. rm., twin beds, music, dancing, tennis, beautiful grounds. Gar., best home cooking, young folks. DUnkirk 9738. 980 S. HARVARD BLVD.

LARGE light cor. rm., twin beds, priv. bath in refined C. S. home, beaut. street, flowers, and shrubbery, excellent meals. Pk. spc. $10 wk. & up. 1931 S. Union.

ARAPAHOE 1000, Wilshire dist., beautiful house, opened recently, large ground & porches, front cor. rm., for 2 or 3; also single rm., summer rates. DUnkirk 8135.

201 N. RAMPART. Young lady desires roommate, also rm. mate for young man. Delicious southern cooking. DUnkirk 3629. DRexel 1318.

LOVELY airy rm. for 1 or 2 in beautiful Wilshire home near Ambassador Hotel. Excellent meals. Reas. 560383. 509 S. MARIPOSA.

LARGE sunny rm., nicely furn., private bath, splendid meals. Garage. Other young folks, best location in city. 760361. 1715 WESTMORELAND BLVD.

LOVELY well furn. front rm., twin beds, also room for 1 or 2, running water, excellent meals. Gar. Nr. Ambassador. 742 S. KINGSLEY DR. DUnkirk 0203

BEAUTIFUL home catering to people of discrimination, well balanced, home cooked meals. Highest quality. EMpire 8063.

PRIVATE family, home privileges, for gentleman. $50. Will furn. twin beds for 2, $45, incl. laundry. VEr 3761.

PRIVATE family, no children, will take one gentleman boarder at $50. 1417 S. OXFORD.

LARGE airy rm., for 4 gents., Westlake dist., home cooking, $11.25 ea. per wk. Also nice rm., twin beds. 2202 W. 10TH.

2 NEWLY furn. rms., twin beds, 2-car garage, 2 home cooked meals served fam. style. 2746 W. 9TH. DUnkirk 6158.

2 LARGE 2nd floor beautiful rooms, bath adj., classy corner, ideal home, suit. small fam. 706 N. MARIPOSA AVE.

966 ARAPAHOE, very large front room for couple or 2 men with garage, excellent meals and moderate prices.

BEAUTIFUL rooms, including tea room, service, board; prefer club of girls; $12.50 per week. 1840 S. OXFORD AVE.

IN the center of Hollywood, attractive corner room, good board. 6767 YUCCA ST. HEmpstead 5213.

$10 WEEK, nicely furnished room with board, private family, to young lady. 2406 8TH AVE.

CHOICE rms., single or double, home cooking, special diet arranged, low rates. GArfield 8501.

BOARD and room, home cooking, plenty of music. 2735 W. 14TH. Pico car to Ardmore. 71577.

1025 WESTLAKE. Wanted roommate for young man employed, nice front room, twin beds, references.

BEAUTIFUL rooms, So. home cooking. 1780 EL CERRITO PL. GRanite 9004, Hollywood.

$5. Splendid meals, home cook., family style; beds $2 to $5. Delightful airy rooms; parking space. BEacon 8590.

2653 S. HOOVER, lovely rms. with board; all home privileges, very low rates. "U" car. BEacon 1257.

LOVELY rm. and board in W. Adams dist. Excellent meals and home comforts. 2633 S. HOOVER. BEacon 5320.

NICELY furn. rms., home comforts, with or without board, blk. from Westlake Park. 811 S. LAKE. DUnkirk 6088.

NICE furnished room with board, private bath, suitable for ladies or gentlemen. 230 E. ADAMS.

WESTLAKE dist. Rms. $3-$5 wk. Board, $9. Good meals. 839 S. CORONADO. DRexel 5215.

DESIRABLE rm. with board for gentleman. 1689 W. 23RD. W. Adams car. BEa. 5159.

NICE sun. rms., lovely loc., 15 min. to 8th & Bdwy. $10 with bd. DRexel 5704.

BOARD and room, $12 for 1; $10 for 2. 420 E. ADAMS. HUmbolt 5762.

ATTRA. room, board, twin beds, priv. home, every conv., gar. Pico car. 70595.

WELL furn. front rm. with meals, twin beds, running water. 829 S. VIRGIL.

M. & board in pri. home; piano & Victrola. 2735 W. 14th. Pico car to Ardmore. 71577

BOARD, WITH OR WITHOUT ROOM. UNiversity 6076. 1817 W. 48TH ST.

NEWLY furn. rooms for 2 couple with board. 4651 FOUNTAIN AVE. 595264.

ARLINGTON, 1656, Lovely rm., twin beds, adj. bath, also single, meals opt. 71129.

ROOM and board for 2 gentlemen. Westlake dist. 1115 S. ALVARADO. Ph. 556766.

HOMELIKE place for elderly ladies, low rates. DUnkirk 4174.

2 LARGE single rooms, homelike place, excellent meals. 970 MENLO. DUnkirk 8213.

2056 W. 29TH ST. Lovely lge. rm., cor., bath, home cook., all conv., gar. 72509.

2401 W. Jefferson. Room and board for 2. Real home, excellent car service. 762250.

RMS. with board, piano and Victrola. 2735 W. 14TH. Pico car to Ardmore. 71577.

$10 WK. 2309 Maple Ave. 4 gents, single beds, real home. ATlantic 7747.

ATTRAC. rm. for 2, with excellent board. DRexel 5592. 310 N. New Hampshire.

NICE single and double room; excellent meals. 632 S. ALEXANDRIA. 560061.

$10 UP—Wilshire dist., young man rm. mate, other rms. Piano, pk. space. 71982

HOME SWEET HOME CLUB FOR WORKING GIRLS, $7 wk. 610 S. OXFORD. 569044

TWO nicely furnished rooms with or without board, gentleman only. 1257 W. Jefferson

GOOD home for plain folks to live; home cooking. 2400 W. 9TH ST. DUnk 1233.

$10 WK. rm. & board. Men or women. 1649 W. WASHINGTON. BEacon 2225.

TO LET—ROOMS— And Board

HOLLYWOOD BLVD., 5408, nice rm. for 2 ppl., good home cook. HEmpstead 7238.

Rooms and Board for Children

EXCELLENT board, room and care for children any age, trained nurse. 2 attendants. Board and room also for working parents. Call and investigate. "U" car on Figueroa, Ph. ATlantic 4085.

1722 W. 38TH PL. Have wonderful system of training and feeding bottle babies, very satisfactory to working mothers. Room for parents. UNiver. 1044.

HAVE large home, beautiful enclosed yard. Will give entire time to care 1 or 2 tots bet. 2 and 6 yrs. GArfield 0439.

ROOM and board for child and room for parents. ATlantic 9647.

DO you wish to live with your child? Nicely furn. apt., nr. school. HUm. 6538-J.

SPECIAL care and feeding for infant in nurses home. Ph. THornwall 4194.

TO LET—HOUSEKEEPING Rooms

PARK AVE., 4948½ S.—2 large front sunny furn. hskpg. rms., facing beautiful park. Includes gas, lights, ph., garage. Very reasonable. Take San Pedro car.

RM. with kitch., also very pleasant rm., with mod. kitchen. 676 S. WESTLAKE. DUnkirk 4523.

HOUSEKEEPING rm. and kitch., everything furnished, garage, $35. 2627 ORCHARD AVE.

DANDY housekeeping rooms, gas, light, phone, parking space. $8-$10 week. 1812 W. 24TH ST.

ATTRACTIVE 3-rm. apt., also single housekeeping room, excellent car service. 1220 S. UNION.

W. ADAMS dist., $45; rea. front rm., large kitch., bath, ph., porches, light. 2301 W. 24TH ST., cor. Arlington. 763080.

FURN. mod. apt., walking dist., connect. bath, priv. family. Rent reas. Ref. exch. if desired. 765 KOHLER ST.

LG. living-rm. & kitchenette, gas, lights paid. Best in city for $30 mo. 932½ S. FIGUEROA ST.

2 FURN. rms., kitchen privileges, blk. from car line, reasonable. 135 E. FLORENCE AVE.

FURNISHED room adjoining bath, kitchen privileges, garage; good car service, $25 mo. 709 WEST 49TH ST.

$7 PER week. Beaut. furn. large front room. 2403 S. GRAND AVE. ATlantic 5844.

1 LARGE room, $20 mo., 2 large rooms, $25 month, light and gas furnished. Also parking space. MEtropolitan 3118.

FURN. rms., complete for light hskpg. Price reas. 2957 BRIGHTON AVE. 766-384.

FRONT bedroom and kitchen with range and sink. Everything furnished, very reason. 3211 UNIVERSITY AV. nr. Jefferson

NICELY furn. 2-rm. apt., lights, gas, water. inc. $27.50. 319 E. 62ND ST.

LOVELY front 3-rm. apt. Acc. 3 or 4. $35. 768769. 1272 S. WESTERN.

3 ROOMS, furn., mod., gar. 2816 CENTRAL AVE. HUmbolt 8425-J.

$5 WEEK, 2-room apt. for bachelor or couple. CApitol 1854. 145 E. Ave. 35.

LARGE room, suit. 2, hot and cold running water. 1143 S. WESTLAKE. DRexel 4366.

PLEASANT 3 rms., small kitchen, private home, close in, reas. 926 GEORGIA.

HSKPG. rooms, $4 to $7 weekly. Everything includ. Free parking. 917 E. 29TH

$25. 2 furn. rms., employed couple, nr. 3 cars, gas & light paid. 2547 W. 12TH.

LARGE front rm., kitchen priv., near Pico. $30. BEacon 0619. 1308 MAGNOLIA.

$30—HSKPG. rm., everything included. 2627 ORCHARD AVE.

HOUSEKEEPING rooms, kitchenette, bath, garage. Reasonable. 1236 West 23rd st.

$25—ONE hskpg. rm., 2 with kitchen, $30; 3 rms., $42. 1459 W. 29TH ST.

2 RMS. for hskpg., child taken, $20-$28 mo. 4342 S. FLOWER. Near M car.

$6-$10 WK., hskpg. rms., free ph., etc., 1 front, 1 porch. 439 W. 33RD ST.

SUNNY room, private porch, gas, light, parking, inc. $6.50 wk. 1945 E. 2ND.

LGE. clean fnt. hskpg. rm., close in, adults, $5.50 wk. 548 E. Pico. Atlan. 0632

$6 WEEK, light housekpg. rm. 3292 S. HOOVER, between U and J cars.

HOUSEKEEPING ROOMS. TAKE U CAR. 1163 W. 27TH ST.

NICE room for housekeeping, everything included. BEacon 7708. 1151 W. 20TH.

LOVELY hskpg. rms., $25 mo., $7 wk. 1018 W. WASHINGTON. BEacon 1856.

ATTRACTIVE airy apt., for couple or share with lady, very reasonable. 581731.

NICE housekeeping sleeping rms., car line, 2842 SO. GRAND, parking space.

2 FRONT rms. for housekeeping, everything included. $30 mo. 1621 S. BURLINGTON.

2-ROOM apt. and housekeeping room. 248 W. 23RD ST.

HOUSEKEEPING rooms, kitchenette, bath, garage. Reasonable. 1236 W. 23RD ST.

SMALL room for housekeeping. 1350 CONSTANCE. BEacon 7942.

$7 WK., 140 W. 38TH ST. Large front rms., downstairs. Parking & Ph.

W. ADAMS dist. Clean, airy rm., kitchen, lights, linen, ph., $30. 1683 W. 23rd st.

TO LET—APARTMENTS— Furnished.

ASHTON ARMS (new.)
517 S. RAMPART.
WESTLAKE-WILSHIRE DISTRICT. SUNNY AND DELIGHTFUL SINGLES AND DOUBLES. EXQUISITELY FURNISHED. BREAKFAST NOOKS, ELEVATOR, DIRECT PHONES, PUBLIC AND PRIVATE GARAGES. R AND H CARS ON 7TH ST. SPECIAL RATES.

NEW GIRARD APTS.
1515 WILSHIRE BLVD
WALKING DISTANCE
High class, beautifully furnished apts., breakfast nook and kitchen, fully equipped. All the comforts of a home.

STANTON VILLA
Situated in prettiest spot in HOLLYWOOD. BEAUT. SINGLES & DOUBLES. FRONT & REAR DOORS. PRIVATE PHONES. 1 blk. from Holly., off of Gower. GARAGES. $75 UP. PHONE GRanite 8948. RICHARD STANTON, 1775 N. Tamarind.

BELNORD APTS. 1735 MORGAN PL. 2 BL. FROM HOLLYWOOD & WESTERN.

HOLLYWOOD'S APTS. BEAUTIFUL, EVERYTHING FURNISHED. NO EXTRAS. SPECIAL RATES TO PERMANENT TENANTS.

THE NEW ENGADINE.
1861 W. 10TH ST. DRexel 8100.
Low rates, doubles & singles. Bachelor apts., hotel rooms, maid service. L or N car to Westlake. NEW MANAGEMENT.

LADY alone will share attractive sunny flat, exclusive dist., closet bedroom, adj. bath, to refined young lady, $35, piano. 2068 LA SALLE. BEacon 9531.

MELBOURNE APTS., 737 S. Westlake ave. Attractive cor., double & sin. apts., elevator, rates reasonable, near park.

CAMBRIA UNION APTS.
738 S. Union ave., large elegant apt. and hotel rooms, close in, $40 and up.

SINGLE apts., $40, steam heat, hot water. Room $6. KEY WEST HOTEL. 533 S. Grand ave.

727 S. CORONADO. DRexel 0402.
MAGNUS APTS.
Eleg. new sgles., dbles., wk. & mo. rates

NICELY furn. 2 & 3-rm. apts., near Angelus Temple, $30 & $45 mo. Everything furnished. 1029 N. BONNIE BRAE.

MORRISON ARMS, 712 WESTLAKE—Singles and doubles, day, week, month, children welcome. 7th st. cars.

$35 UP—WALDRUN. SINGLE APTS. PHONE & JANITOR SERVICE FREE. 1628 W. 12TH. PHONE 556292.

ARDIS ARMS, 3868 W. 8TH ST., cor. of Western. Singles $50, $65; new, beautifully furnished. Weekly rates.

FIRST floor, single apt. & sleeping rm. front entrance in nice residence, cheap rent, close in. 1049 W. 7TH ST.

HOLLYWOOD studio apt., 3 rooms, tel. 1463 TAMARIND, near Sunset. HOlly 1549.

NICELY furn. single apt., light and airy, private bath, $45. Walking dist. 120 W. 17TH.

MADRID APTS., 2677 W. 9th. DUnkirk 3459. Westlake dist. unusually large dble. Real bedrms., 4 people. Very reasonable.

$45, FURN. or unfurn. 3-rm., also sing. apt., pri. res., lge. lawn, yd. 2521 W. 6th. Bet. Lafayette, Wtlke. Pks. DRexel 9963

YE WAYSIDE INN (Fireproof.)
Single & double apts., $32 to $34 mo. 133 W. 21ST ST. ATlantic 4676.

HOWARD Arms Apts., 258 S. Coronado. Cool, delightful double. Service phone, garage, rates reas. 581792.

LADY will share well located bungalow with lady. Reasonable. 327 W. AVE. 37. Phone CApitol 2422.

4-RM. furn. bungalow apt. Beautiful location. $65. 4533 S. WILTON PL. VEr. 6351.

LOVELY small finely furn. apt., near Westlake Park. 619 S. BONNIE BRAE.

RATES $55. VERDELL APT. Attract. singles. 1340 S. WESTLAKE.

LOOMIS Heights, new single, corner front apt. $50 mo. 911 S. KENMORE.

$55—2-room new apt., bath, porch, garage. 944 ROBINSON ST. DRexel 9235.

$55, EXCLUSIVE W. Adams dist., new sgle. bungalow unit. 2422½ S. HOPE ST.

ATTRACTIVELY furn. apt., desirable location. Reasonable rent. 1820 S. WESTERN

5-RM. apt. $45; close in. 128 S. OLIVE. TUcker 3793.

COURT ST., 715 W. 3-rm. apt. neatly furn., private bath, walking dist., very reas.

NICELY furn. single apt., adults. 6213 SELMA. Rent reasonable.

KNICKERBOCKER APTS., 821 S. HOPE. Nicely furnished, summer rates, close in.

NICELY furn. single apts., $40-$45. 1041 S. WESTLAKE. DRexel 6678.

TO LET—APARTMENTS— Furnished

CHERIDAH APTS.
New brick building—like the rest.
Overstuffed furniture—like the rest.
Every convenience—like the rest.
Closer in than most—6 min. to Biltmore.
More reasonable than most—$55 per mo.
We give more than most, & can prove it.
No charge for gas, light and phone.
CHERIDAH APTS.
6th st. car to Bixel. Two blocks north. MEtropolitan 3748. Cor. Maryland-Bixel.

OPENING ANNOUNCEMENT
CECIL APARTMENTS
1350 S. BONNIE BRAE. PICO CAR.
SOMETHING DIFFERENT. BEAUTIFULLY FURNISHED.
SINGLE APTS. TILE BATHS. Showers. Convenient desirable location. OVERLOOKING BEAUTIFUL PARK.
ATTRACTIVE SUMMER RATES.

SYLVIA APTS.
670 SHATTO PL. NR. WILSHIRE BLVD. New luxuriously furnished single and double apts., each with complete dining room, tile mantels, radiant heat. Direct phones and every convenience of a real home. Reasonable rates for class and location. ½ blk. So. Wilshire Blvd., 1 blk. east Vermont. "P" car.

JONETH APTS.
157 S. BERENDO ST.
THESE APARTMENTS ARE DIFFERENT. All apartments (singles and doubles) contain hall delivery service. Separate dining rm., fireplace, mohair furn., shower bath. Rates reasonable.

BROWNLEIGH APARTMENTS
626 S. ST. PAUL. D CAR.
OPENING WITH SUMMER RATES
Tiled baths and kitchens. Sunshine in every room. Highest elevation overlooking 6th st. Quiet and accessible. Phone 53478.

SEMINOLE APTS.
620 S. Flower.
Only 5 min. walk from 7th & Broadway.
Summer rates.
Maid, janitor, all night phone service. Daily, weekly and monthly rates. $15 per wk., $50 mo. and up. TRinity 3124.

SMITHER APARTMENTS.
OPENING ANNOUNCEMENT.
Elegant furnishings. Every room sunny. Convenient garage. Wired for radio. Location ideal. Phone service. Management splendid. Car S. SUMMER RATES FROM OPENING DAY. 465 N. Western ave. Ph. GRanite 1853.

CONSUL ARMS.
904 S. CATALINA. "N" CAR.
NEW, BEAUTIFULLY FURN. SINGLES NEAR AMBASSADOR, SHOPS, GARAGES, THEATERS, LARGE DR. ROOM, BR. NK. OUTSIDE KITCHEN, BATH, DIRECT PHONE, QUIET, $55. PH. DUnkirk 6081.

REX ARMS APARTMENTS.
945 ORANGE ST.
Right downtown, yet it is quiet. Special rates for the summer. HOTEL SERVICE. M. S. FOSS, MGR.

ALTA ARMS (NEW.)
522 SO. CORONADO.
One block Westlake & La Fayette Parks. Singles and doubles, arrangements, conveniences and furnishings. Superior to any. Reasonable rates.

WE CAN PLEASE YOU.
LOW WEEKLY RATES.
Call and see our splendid singles, doubles and bachelor apts. Every convenience. No car fare to pay, right downtown, close to everything. THE AMHERST, 832 S. Grand.

TOLEDO ARMS.
345 S. Berendo (near Ambassador.) S car. Most wonderful doubles. Twin beds, 2 dress. rms., 2 lavatories, elect. dishwash. Indiv. porch, daily maid service. Exquisite home. Differ. & better.

LA BONITA—HOLLYWOOD
1501 N. Hobart, cor. Sunset Blvd. New luxuriously furn., exclusive 3 and 4 rms., separate dining rms., beaut. drapes, every conv. of a real home. Gas, lights, water, phones, janitor incl. Maid serv. if desired.

$50. FURNISHED SINGLE APTS. $50. Beautifully and completely furnished. In Greystone Court, on Plymouth Blvd. 150 ft. from West Pico car. Ideal for two people, finest in the city for the price. Call at 1290 PLYMOUTH BLVD. or phone EMpire 6112.

ALEXANDER APTS.
655 N. KENMORE AVE.
Brand new, beautiful, summer rates. ONE VACANCY. 594509.

REDUCED RATES HOLLYWOOD. APARTMENT HOTEL.
Single or double, beautifully furnished, overlooking Japanese Gardens. Very exclusive, cool, centrally located. 7058 HOLLYWOOD BLVD. HEmpstead 9725.

ZATONIA.
2966 W. 9TH ST.
BEAUT. SINGLE & BACHELOR APTS. Twin beds, near Ambassador Hotel. Priv. phones, lovely kitchens. $50 up. High class serv. inc. DUnkirk 5845.

LOWEST rent, free phone, gas, light, 430 South Grand View near 6th. Beaut. double new apts. handsomely furnished. So. front. $80. DUnkirk 4670. OLSEN & BELL 1104 Garland Bldg. TUcker 4336.

THE DEVONSHIRE.
Half block north of West 6th st. and Westlake Park, exclusive 3 and 5-room apartments, garage, phone. 511 S. CARONDELET ST.

BALLIN-ERWING APTS.
New, modern, elegant and comfortable; high, overlooking city, view of ocean; walking distance. 427 UNION DR. Summer rates. Tel. 554354.

BURTON ARMS APTS.
680 Witmer st., walking distance, quiet, refined, homelike, attractive, outside singles, $50 up; large doubles, $75 up. Special weekly rates.

NEW ARLINGTON APTS.
Elegantly furn. 2 and 3 rms., janitor, maid service, garage. Direct phones, walking dist. Wkly., monthly rates. 557409, 1643 ACACIA. N. of 6th & Union

KENMORE ARMS.
672 N. KENMORE, COR. MELROSE. New bldg. recently opened. Front cor. apts., low rent, large lobby. Take Heliotrope car on 7th St. to door.

THE COOLIDGE APARTMENTS
Singles, beautifully furnished, phones, $50. One week free. 1383 N. WILTON PL., Holly. Take Sunset Blvd. bus.

$55-$60—BONNIE BRAE, cor. 18th, just completed, unusually large, light single apartments, including pretty dressing rms., exquisitely furn., direct phones with in 1 blk. 3 car lines. BEacon 7208.

VIVIAN TERRACE.
NEW FOUR-ROOM BUNGALOW.
RICHLY FURN. TILE BATHS, sinks; accommodate 4 people. Summer rates. 406 S. BURLINGTON, nr. Westlake Pk. 583-136.

WESTLAWN APARTMENTS.
158 S. BERENDO. DUnkirk 1322.
Attractive single for summer home. Price right. Take S car.

A-M-B-A-S-S-A-D-O-R A-R-M-S.
700 S. WESTMORELAND. DRexel 8020.
Desirable single and double apartments; low summer rates, weekly or monthly, including all extras.

ATTRACTIVE single, $38; front double, $47.50; light, phone, furnished, priv. bath. 2 car lines. ST. MARGARET. 415 W. 22nd st.

SUMMER rates. beautiful La Brea Court in Hollywood. Singles, every convenience, including phone furnished. 1351 La Brea ave. HEmpstead 9249. HOlly. 0014.

$45 & UP. 711 N. Berendo. Guinn Apts. Single apts. beautifully furn., light, gas, phone, hot water included. H yellow car to Melrose. Ph. 594198.

BAYFIELD HOTEL-APT.
Newly and elegantly furnished. Ideal for summer; reasonable rates. 3RD AND VERMONT. Phone DUnkirk 4881.

BEAUTIFUL newly furnished apts., tile bath and sink, shower. Rent reasonable. 309 W. 41ST PL. Take Moneta car. UNiversity 6908.

PLAZA APTS., 1600 Childs cor. Edgecliffe. Brand new singles on corner, all outside rooms, wonderful mountain view. Free phone. $50.

KASTLE KNOLL APTS.
162 N. KENMORE. At Beverly Blvd. Just completed, high location, beautiful view, summer rates, all bus lines.

HIGH CLASS bachelor apts., 1 4-rms., beaut. furn. brkfst. if desired. Garage. 1 blk. north Hollywood Blvd. HEmp. 6523.

$40—3 rms., priv. bath, everything furnished; 2 rms., $39. "D" car to Burlington, 2 blks. N. 1817 ACACIA. 582765

3-RM. apt., bedrm., tiled bath & sink, garages. Good location, rent $40 to $50. 590-046.

LARGE double apartment furnished. $50 to right party. 689 SO. WESTLAKE, near Seventh. DRexel 2828, 6 to 8 p.m.

SUNNY airy first floor, 2 rms. with private bath. 730 S. WESTLAKE.

$40—NICE large front apt., priv. bath. children. 767-398. 1714 S. ARDMORE.

3-ROOM furn. gar., prettiest st., Holly'd. Summer rates. 1758 Winona Blvd. 598273

3 ROOMS, bath and garage, $30 per mo. 137 E. SLAUSON, Maywood.

$6 WEEKLY. Large front cool apartment. 535 W. 1ST. Corner Grand.

$8 WEEKLY. Lovely double front cool apartment. 535 W. 1ST.

ATTRACTIVE 2-room suite, $40, everything furnished. 854 W. 48TH ST.

TO LET—APARTMENTS— Furnished

SOMMERSET APTS.
Cor. Franklin and Gower sts. Hollywood.
A real summer home for you. Coolest and most homelike place in Hollywood. A wonderful view from every room in every apartment. Located in the center of Hollywood. Hotel and bell boy service, night and day. Wonderful grounds and lawn in connection. A very large beautiful lobby at your disposal. Move into a brand new, exquisitely furnished apartment. You will be proud to call home. Reasonable Summer Rates. Phone HEmpstead 4160.

622 S. SERRANO ST.
Between Wilshire blvd. & W. 6th st.
FRANDORA APTS.
Beautiful 4-story brick building. Just completed. RENTALS $65 & UP. Singles and doubles richly furnished. You will be first to occupy. Quiet, cool and homelike. Take R car to Serrano or Wilshire Bus.

AMBASSADOR GARDENS APARTMENTS
8TH AND NORMANDIE, N. car to door.
Large front veranda. Spacious lobby, beautifully furn. Large singles, doubles & bachelor apts., including direct phone in each apt. steam heat, hotel service. So. side of Ambassador Hotel. $70 & up.

SPEND SUMMER IN HOLLYWOOD.
GARFIELD PLACE APTS.
1823 GARFIELD PL., 1 BLK. W. OF WESTERN.
LARGE SINGLES, BREAKFAST NOOKS. EXCEPTIONALLY LARGE DRESSING ROOMS. Overstuffed furn. Direct phones. Maid serv. This is a real home. Summer rates, $60 up.

ENGSTRUM APARTMENT HOTEL
623 WEST 5TH ST.
UNDER NEW MANAGEMENT
7-story fireproof hotel, roof garden, ball room and billard room. Single and double apartments, $50 to $75 and hotel rooms. Daily, weekly and monthly rates. 1 block west of Biltmore Hotel. TRinity 2741.

BEAUTIFUL CASA DEL RAMONA COURT
NOW OPEN FOR INSPECTION
440 N. NORTON AVENUE
Brand new and handsomely furnished Spanish stucco bungalow apartments in detail up to the minute. While they last, $65. Everything included. VAndike 2786.

ALHAMBRA APARTMENTS
223 N. BROADWAY
NICELY FURNISHED SUNNY OUTSIDE SINGLE OR DOUBLE WITH PRIVATE BATH. $35 PER MONTH AND UP.

LEY APARTMENTS.
3192 WEST 7TH STREET.
1 BLK. EAST OF AMBASSADOR HOTEL. Beaut. singles, elegantly furn., twin or double beds. Special attention given to EASTERN PEOPLE. Wkly & mo. rates.

MONT FRANCIS APTS.
2921 FRANCIS AVE.
NR. VERMONT. DRexel 1221.
Nice, sunny singles, beautifully furnished. Plenty of closet space. Rent $50 up, including gas and elec.

OREGON APARTMENTS.
236 N. VERMONT. DUnkirk 5373.
TOURISTS' RATES, $15 week, $50 month. Accommodations for 2 or 4 persons at these rates. New building completely furnished.

SPEND SUMMER IN HOLLYWOOD—Garfield Pl. Apt., 1823 Garfield Pl., 1 blk. N. of Western, large single, breakfast nook, exceptionally large dressing rooms, overstuffed furniture, direct phones. This is a real home. Summer rates $60 up with maid service.

JUNIOR APTS.
640 S. Gramercy Pl. at Wilshire Blvd. Most exclusive luxuriously appointed homelike apts. Double with bedrm. & sing. Daily maid serv. 3 blks. W. Western.

THE GREEN APARTMENTS IN HOLLYWOOD
BEAUTIFUL SINGLES AND DOUBLES.
6434 YUCCA ST. HEmpstead 1246.
SUMMER RATES.

LAKE APTS., NEAR WESTLAKE PARK.
815 S. LAKE ST., 54852.
Large new singles, modern, all built-in features. Tile baths, sinks, showers, beaut. furnishings. Special transient or summer rates.

LA CASA APTS.
973 OXFORD AVE. SO. PHONE 763797. Take West 11th st. car. New building, completely furnished. TOURIST RATES. $18 week. $50 month.

539 S. MANHATTAN—560-069.
SEVILLA
NEW AND DIFFERENT.
1 blk. west of Western, 6th st. car. Most convenient and desirable location in Los Angeles. Attractively furnished.
$70. 363 WITMER ST.

ATLAS APTS.
New apts. just completed. Beautifully furn. with overstuffed. Westlake district, walking distance. Summer rates now in effect. 51765.

KOSLOFF APARTMENTS
2820½ West 11th st. Ph. DUnkirk 6137. Beautiful single apts., walking dist. Westlake Park. Reasonable summer rates.

JONFRED APTS.
676 S. Coronado st. Take car S. Stores, garages. $60 to $100 singles. The best brick bldg. DRexel 6909.

JUST COMPLETED.
HAMPSHIRE ARMS APTS.
144 N. New Hampshire. DUnkirk 0149. Wilshire dist. Furn. singles, $45 & $50. Hotel rooms, $30 & $35. Garages.

$50-$75. 456 S. LAKE ST.
CARROLL APTS.
Halk block north of Westlake Park, over stuffed and mahogany furnished, tile bath and sink. All outside airy rms.

$37 SINGLE
Clean, quiet, homelike, near beautiful Exposition Park. The best apts. in city at these rates. Come and see. 5858 S. BROADWAY. "M" car to 58th st.

JULIANNA APTS.
2802 W. 8TH ST.
Bus lines, cars, stores, garages, theaters, parks. Best singles for the money. Everything new. LOOK TODAY.

Vermont, corner Melbourne.
ELEANOR APTS.
Just north of Hollywood Blvd. New modern and exclusively furn. singles; elevator, phone, garage; summer rates.

NEW HOLLYWOOD ARMS.
Most beautiful single and double apts. in Hollywood. $55 and up. Includes maid service. 1719 HARVARD, ½ blk. N. of Holly. Blvd. GRanite 5273.

MARCHETA APTS. 5200 MARATHON ST.
Operated by the Owner.
Almost filled. There's a good reason. A lovely, unusual, new house. See for yourself. Private phones.

BEAUTIFUL Mary Apts., Westlake. Porches, cool. Weekly if desired. DRexel 5900. 666 S. BONNIE BRAE. Refined people.

$47.50 MO. up. 1657 S. Cimarron. Beautiful apts., single & dbl. EMpire 3276.

CINNABAR APTS., 711 W. 3rd st. Nicely furn. single apts., walking distance.

4 LARGE front rooms with private bath. 1 blk. from Westlake Pk. 484 S. LAKE.

$45—El Mirasol Apts., 2962 Francis ave. Airy light singles. Weekly rates.

DRESDEN Apts. under new management, block from Westlake Park. 1919 W. 7TH

BEAUT. double apts., oriental rugs. 1525 S. MANHATTAN PL. 71923.

NEW Cahuenga Apts., modern, reas. rent. 1830 CAHUENGA AVE. HOlly. 5239.

IRIS APTS., 1220 S. Olive. Singles, $40. $45; doubles, $60-$65. Walking distance

4 RMS., bath, fine dist., adults, $35. Gar. $5 extra. H car. 167 S. Commonwealth.

HOLLY., dbles., singles, s. p., children, $30-$55. 1645 N. Harvard. HEmp. 6832

CLEAN, cool, attrac. single, parking space, summer rates. 240 S. BONNIE BRAE.

IDAHO APTS, 1-2-3-rm. apts. $30, $35, $40. Mod. 444 N. FIGUEROA. VAndike 0955.

5-RM. modern apt., $115 per month. 655 UNION AVE. Phone 54854.

$45—FINN APTS.—$45. Furn. apt., rent reas. 314 W. 41ST DR.

$75—3-RM. apt., oriental rugs, new overstuffed furn. 1720 S. HARVARD. 70060.

LORRAINE APT., 500 S. Benton. Large single, double, service, ph., gar. $50 up.

FANTA APTS., 1001 S. UNION AVE. Attractive large singles. Summer rates.

$55 & $60. Newly furn. single apts., walking dist. 1232 MARYLAND ST. 52011.

WINDEMERE ARMS—$50-$60. New singles, 3 or 4 closets, beaut. furn. 73152.

STRICTLY mod. apts., single, double; large rms., summer rates. CApitol 1924.

CRAWFORD. Single or double apts. weekly or monthly rates. 941 GEORGIA. 556-873.

$40—327 W. 48TH ST. New well furn. mod. sunny apt. 2-rm. & bath. Adults.

FOR A REAL NEW HOME. Satisfying. Up-to-date. See 962 S. HOOVER.

2 OR 4-rm. apt., private house; every conv. Bonnie Brae nr. Wilshire. PH. 551-730.

951 ALBANY, large, well-furnished singles, priv. bath. Close in. $35, $40.

HOLLYWOOD, reasonable rates. THE ANGELINA. 5173 Hollywood Blvd. 594218.

UNUSUAL 3-rm. apt. piano, lovely home, nr. foothills. 6675 FRANKLIN AVE.

HALE APTS., 1414 W. 10TH. Attractive single strictly modern $40. Adults.

LARGE sunny double apt. with private porch. CHAUMONT APT. 2225 W. 11TH.

2-RM. Apts. from $20 to $30 mo. Single $4 to $5 wk. 209 S. BEAUDRY AVE.

NEWLY furn. 4-rm. apt. No. 8. 2904 FRANCES ST. cor. Westmoreland.

WILMAR APTS. beautiful new singles. 239 W. 25TH ST near Grand.

TO LET—APARTMENTS— Furnished

EASTMAN APARTMENTS
661 SHATTO PLACE
IN THE BEAUTIFUL WILSHIRE DISTRICT
Offering to discriminating patrons singles and doubles with or without twin beds. Direct phones, private garages. An exclusive refinement is reflected in the decorations, finish and furnishings. Between 7th and Wilshire, 1 blk. E. of Vermont.

NOW IS YOUR CHANCE to get one of those new Italian apts. Nothing better in the city. Solid walnut and mohair overstuffed furniture. Think of a front single on corner with 10 windows, worth $100, summer rate, $60. Doubles with real bedroom, twin beds, $85. Garage, free phone. Fine location, one block east of Western Ave. 836 NO. OXFORD. Phone GRanite 5749.

THE CHALET
1 SINGLE NOW AVAILABLE.
EXCLUSIVE W. ADAMS DISTRICT.
BEacon 2553.

PRINCE RUPERT, BEAUTIFUL APARTMENTS, NEWLY FURNISHED IN MAHOGANY AND VELOUR. DAILY AND WEEKLY RATES. REASONABLE MAID SERVICE. TOURISTS GIVEN SPECIAL ATTENTION. INGRAHAM, CORNER WITMER. DRexel 5800.

LOWERY APTS.
563 N. HELIOTROPE. 590688.
NEW BUNGALOW & FURNITURE. SINGLE & DOUBLE APTS. NEAR UNIVERSITY. H CAR LINE TO THE DOOR.

UNUSUAL corner 4-room hotel apt., tennis court, billard, pool tables, garage, $85 month. 1500 W. 9TH. 558342.

M-A-R-E-L-L-I. A-P-T-S.
1377 N. WILTON PL. GRanite 3153.
Best single apts. in Los Angeles. New and beautifully furn. Rates $55. One week free rental.

$55 up. Catalina, 314, S. Wilshire Dist.
CRESTMORE APTS.
Just completed, phones, summer rates, light airy beautifully furn. singles, doubles. S car. DUnkirk 3180.

DOWNTOWN SINGLE AND DOUBLE APTS. PRIVATE BATH, $45 TO $57.50 MO. WEEKLY RATES. 344 S. OLIVE.

STANFORD AVE., 950, RUSTIC LODGE. Under new mangement. Lovely large single and double apartments, all outside rooms, instant hot water. Must be seen to be appreciated. Summer rates. Phone MAin 5859

WELLINGTON APTS.
958 W. 7TH., near Figueroa, walking distance; singles and doubles, reas. rates by wk. or month; all-night office service.

MODERN apts., sleeping porches, garage, beautiful grounds, high and dry. Summer rates. 563 N. MARENGO. Pasadena.

427 S. NORMANDIE, in Wilshire's best residential dist. near Ambassador. Singles and double apt., nicely furnished, garage, service, reasonable summer rates. 567-886.

TOURISTS ATTENTION HOLLYWOOD. Weekly, monthly rates, new bldg., completely furn. apts., electricity, gas, laundry included. HOlly 3760.

LANING ARMS APTS.
1129 N. MADISON.
Beautiful furn. singles and doubles. Close to U.C. Branch. Summer rates.

STANLEY APTS. AND HOTEL.
210 S. FLOWER. WALK. DIST. SUMMER RATES. TOURISTS WELCOME. SINGLE & DOUBLES BY WK. OR MO.

BLAISER APT., 641 ST. PAUL. Between 6th and 7th, 2 blocks W. of Figueroa. 10 min. Broadway. All outside apts. Summer rates.

PARKMAN APTS.
New beautiful furn. singles and doubles at reduced summer rates. 925 PARKMAN, nr. Sunset. DRexel 5832.

COPLEY Square Apts., new brick bldg., elev., singles $60 and $65; dbls. $90 incl. everything. 2510 LEEWARD, bet. 7th and 8th, Sr. Hoover.

CASSIL ARMS APTS.
1525 Cassil Place, heart of Hollywood, new and attractive weekly, monthly rates. Reasonable. Ph. HEmpstead 4228.

MELROSE ARMS. (NEW.)
Open May 15, 2, 3 and 4-rm. apts., walnut and overstuffed furniture. $45 and up. 5101 MELROSE st. nr. Western.

PULLMAN COURT, 1225 W. 39th Pl. $35, $40. Completely furnished single apts., 2 adults, shower, continuous hot water. Phone, light, gas free. Ph. VErmt. 3136.

JUST opened, Aladdin Apts., most beautiful building and furnishings in best close-in section. Lowest rates to first comers. 385 WITMER ST.

COLUMBUS APTS.
1631 N. ALEXANDRIA AVE.
New beautifully furnished single apts. wkly. & monthly rates. Garages. Ph. 59[illegible]

NEW OXFORD APTS. 985 S. OXFORD. COOLEST POINT IN WILSHIRE DIST. NEW HOMELIKE, NICELY FUR. SINGLE. $50. L CAR ON BDWY. 762-699.

PONET SQUARE APTS.
1249 S. Grand, single and double apts. Light, airy rms., walk. dist. Free ph. rates $35 to $65 per mo. TRinity 4537.

LIVE DOWNTOWN.
½ BLOCK FROM BILTMORE HOTEL. SUMMER RATES, $45 AND UP. THE SHERWOOD. GRAND AVE. NR. 5TH.

HOLLYWOOD. 1835 WILCOX.
THE PATRICIAN.
Just comp., front cor. double, $125. No extras, also single, fireproof bldg.

NEW CUMMINGS APT. HOTEL.
1348 Ingraham st., one of those gracious singles you've been waiting for. Special summer rates. 581963.

FURN. apt., 2 rms. and kitchenette, close in, on 1407 GEORGIA ST. $35. Nr. Pico and Figueroa.

$50 AND $65, NEW attract. furn. singles and doubles, gar., 1 blk. north Holly. Blvd. Virgil Apts., 1526 N. Virgil. 590031

WKY., mo. rates, 809 S. NEW HAMPSHIRE.
BETTY APTS.
Attractively furn. singles. Nr. Ambassador

ORTH APARTMENTS.
125 N. Grand Ave. Large, bright apts., with bath, close in, $35 up.

807 W. VERNON, 1 BLOCK EAST VERMONT Ave., new modern beautifully furnished single apts., low summer rates.

HELENA ARMS APTS.—New singles, airy outside apts., $45. 1326 TOBERMAN ST. Pico car. BEacon 4854.

LOVEJOY APTS.
529 W. 3rd cor. Grand. Large sunny apts., close in, $35. Sgle. rms., $28 up.

3 MIN. walk to Broad. Nice, airy, 2 rooms, kitchen & bath. MISSION APTS. Cor. 2nd & Olive. Ph. VAndike 9223.

ELWOOD APTS. (NEW)
826 S. Kenmore, ½ blk. S. Ambassador. Large elaborate singles. DUnkirk 7740.

GALT APARTMENTS.
Modern, pleasant 2-rm. apartments, walking distance. 1260 W. 3RD ST.

826 S. CATALINA. SPECIAL SUMMER RATES. ATTRAC. SINGLE & DOUBLE APTS. GAS, LIGHT, GAR. INCLUDED.

631 S. BONNIE BRAE. TURQUOISE APTS. Block to Westlake Park. Singles, $40 up. Weekly rates. Steam heat.

ONE FURNISHED APT. IN—
BEAUTIFUL ARDMORE COURT.
620 S. ARDMORE. DUnkirk 5588.

REFINED business girl to share double apt. expenses reas. Walking distance. 1350 WILSHIRE BLVD. DRexel 3259.

BEAUTIFUL Montclare Apt. 2007 Ocean View Ave., nr. Alvarado. Westlake. Singles or doubles. Prices very moderate.

LOVELY apart. 3 rms., bath, gar., close at 1518. 1236 Bond st. Pico car. Reasonable rate.

CLAIR APTS.
2207 W. 11th nicely furn. apts. $40 to $65, including all extras & service.

WEST WILSHIRE APTS., 1021 S. PARK VIEW. Beaut. furn. new brick bldg. nr. pk., reas. rates. direct ph. Ph. 581834.

LEEWARD APTS., 751 S. HOOVER. New well furn. singles, doubles, $55 up. Hot water, priv. bath. Ph. DRexel 7054.

WESTMORELAND Gardens (new) something different, every apt. 2 expos., priv. entr. on patio. 653 S. Westmoreland.

CLEMENTS APTS.
1318 Maryland near Bixel. Large elegant apts., close in. $40 mo.

1224 WEST 8TH ST. Phones in.
LENOX ARMS.
New singles. Weekly & monthly rates.

247 N. NEW HAMPSHIRE. Harcourt Apt. Large sunny single, $60. Beautiful dbl. Parking space. Ph. DRexel 1014.

FORMOSA APTS. AND COTTAGES.
HOLLYWOOD.
7139 HOLLYWOOD BLVD. HOlly. 2020.

WILSHIRE PLACE APARTMENTS
2892 WEST 7TH. DUnkirk 3700.
Beautifully furnished. Reasonable rates.

REITZ ARMS APARTMENTS
JUST OPENED. 1360 S. BURLINGTON. NEW AND MODERN. SUMMER RATES.

COMMODORE APTS., 201 S. Berendo, New, attractive singles, $50; doubles, $90. Shower, bath, private phone.

BEIBER APTS., 871 S. NEW HAMPSHIRE. Elegantly furnished apts. Reduced rates. $55, including service.

WESTLAKE PK. 2 blks. com. fur. 6 rms., 3 bedrms., sleep. porch, phone, adults. Address E, box 488, TIMES BRANCH.

ALVARADO, 718 S.—Newell Apts.—Weekly rates. 1, 2 or 3 rms. At Westlake. 51808.

BEAUTIFULLY furnished apt. cor. 47th & S. Western. Phone UNiversity 6656.

NICELY furnished, attractive, homelike apartments, close in. 1527 SHATTO ST.

LGE. 2-RM. MOD APT. 5 MIN WALK. $40. 1131 SANTEE ST.

$45. MOD. new single furn. apt., close in. Adults. 116½ E. 28TH ST.

CLEAN upper 2 beds, ph., gar., $65, close in. 1114 W. 18TH. Adults.

2-RM. apt. for woman employed, $17; lgt. & gas incl. 491 HARTFORD. 554766.

FURNISHED apartment and garage. 7715 S. HOOVER. $30.

SUMMER rates, nicely furn. sgl. pri. home. Westlake dist. H car line. 325 S. RENO.

COMFORT apts., 2327 BUDLONG. Summer rate. $60. Splendid loc. Very conven.

SUMMER rate, $65, 4 rms., phone, gar., close in, splendid. 1310 N. ALVARADO.

TO LET—APARTMENTS— Furnished

WESTLAKE VIEW.
613 S. ALVARADO. DRexel 6755.
One large single, well furn., living-room 16x24, overlooking Westlake Park. A special rate will be made for the summer. Also small single. D, H or R cars.

OPENING ANNOUNCEMENT
CREST HILL APTS.
515 SO. UNION DR.
Exquisitely furnished by Barker's. Westlake Park within walking distance. SINGLES, $50 TO $75. DOUBLES, $100. IDEAL KITCHENS. TILE BATHS.

FREE RENTAL INFORMATION
Free Auto Service.
Apartments, Flats, Houses, Bungalows. We save you time, worry and expense. WOODFORD RENTAL CO. 401 Delta Bldg. Ph. BRoadway 3103. Open Sunday 9 a.m. to 4 p.m.

SOVEREIGN APTS.
5135 MARATHON ST.
Exclusive, artistic, spac., sing. & dble. truly different; a real home, sum. rates. S car, blk. west of Western.

PRIVATE ENTRANCE nicely furnished new single, tile bath and kitchen, shower, dressing room, etc. Janitor service. 319 N. MARIPOSA, near Beverly Blvd. RENT REASONABLE.

MORTENSON APTS.
Choice apts. in Hollywood. New bldg., large living rms., tile baths, all outside rms., phones. $55. $60. HEmpstead 0928 or 559021. 1564 N. WESTERN.

WADE APARTMENTS.
Furn. single apts. Special wkly. tourist rates, maid service. MEtropolitan 3110. 1046 S. GRAND AVE.

245 S. FREMONT, Tartaglia Apts., $40 Spl. sgl. apt., very conv., right downtn.

$30 & $35, 2 RMS., priv. bath. F Manchester car. 722 W. Slauson, cor. Hoover.

3 ROOM furn. apt. & garage, adults, $40. 1184 W. 30TH ST. BEacon 5166.

TO LET—APARTMENTS— Unfurnished

BEAUTIFUL NEW APARTMENTS
TEN MIN. FROM 6TH & BDWY.
In prettiest district near town.
UNDERPRICED.
Exceptionally large living rooms. Large bedrooms, tile baths. Dressing rms. attached to living rms. Ideal kitchens. Adults. Nothing to compare with them at RENTALS OF $55 TO $65. 220 COLUMBIA AVE. C CAR.

NEW 4-rm. apts., $65 to $90. The Dorchester, 675 S. Coronado; high class; wonderful location. Two sleeping rms. to each apt.

$40—2 NEW single apts., living, dressing-rm., bath, kitchen, nook. View of mountains. Close to car, bus & stores, garage $6. 5012 NORTON, W. Hollywood. HEmpstead 5988.

NEW apt. Ideal location, all modern conveniences, stove, brkfst. nook, tile bath and sink. Hdw. floors, bed, refrigerator and hot water $50 mo. 4161 BEVERLY BLVD.

BEAUTIFUL new modern up to date 5-room apts. unfurnished. 1 block from Main st. business center, Alhambra. Apply W. F. GLIDDEN, 1118 or 116 W. Main st., Alhambra.

WESTMORELAND corner 12th and Elden. Beautiful most complete new 4-room apartment in the city. All outside rooms. Large open court. Garage. Telephone. Janitor service. Price $80 to $90.

NEW 3-RM. APTS.—
Exclusive section, 1 blk. off Whittier Blvd. High and sightly. $37.50 and $40. 720 SPENCE ST. Phone ANgelus 0458.

NICE new 3-room apts., $35 & $40 to right parties, 6-cent fare zone, Hollywood line. 1307 WATERLOO. DUnkirk 6867.

3-ROOM apartment; living-room, bedroom, kitchen, tile bath, wall bed, garage, ice, gas, hot water. 415 N. NEW HAMPSHIRE.

IN LOVELY NORMANDIE CLOISTERS, 2 & 3-rm. apts., $45 to $55. Wilshire dist., near stores and cars. Garage. Adults. See 207 N. Normandie. 560919.

2 APTS. 735 N. HARVARD BLVD. in beautiful Hollywood, 5 and 3 rms., extra bed in each, tile bath, sink. Newly decorated, garage. HEmpstead 4689.

2 UNFURNISHED flats, lower $45. Upper $55. 511-511½ EAST 4TH ST. See owner there, 5:30 to 6 p.m.

STRICTLY modern 4-room apt., hot water, steam heat, $80 and $90. 2002 FRANCIS AVE.

NEWLY finished 3-rm. apt., unfurn., built-in dresser & bed, good car service. 549 W. 62ND ST. Ph. AXridge 6916.

UNFURN 2 rms., strictly mod., new, Monroe st. near Western. HOlly. 5760.

MODERN single apts., $37.50 and $47.50. 3426 W. PICO. Apply apt. 2.

FINE cor. single, new. VENDOME TERRACE APT., 344 S. Vendome at Hoover.

NEW 3-rm. apts., 2 wall beds, 2 dressing rms., hot water. 121 N. New Hampshire.

COZY, mod. 4-rm. court apt. $35. 518 W. 79TH ST.

3-ROOM apartment in court, new, with or without garage. Inquire 673 E. 49th st.

TO LET—FLATS— Furnished

West and Northwest

CHARMING, unusual 4-room upper duplex, sun parlor, large living room, fireplace, tile bath, shower, phone, garage, beautifully furnished, new, spotlessly clean; exposure all sides; overlooking gardens, sunlight every room. Exclusive Wilshire district. 351 S. VAN NESS. HEmp. 6196.

BEAUTIFULLY FURNISHED
3-room flat, 2 beds, tile bath and sink, 1 block 2 cars and bus line. Fine view and sunshine. 1 block Vermont & Santa Monica Blvd. Cheapest rent in L. A. Only $55 mo. Call at 1165 N. VERMONT. Phone 589-140.

CHATSWORTH TERRACE, WESTLAKE DIST. HANDSOMELY FURN. 5-RM. FLAT, MAHOG, OLD IVORY, BEAUTIFUL BLDG., IS CLOSE IN, TWO CAR LINES. W. 9TH, W. 11TH. SHOWN 10 TO 5. 944 PARK VIEW ST.

GOING east. Will rent my beautifully furnished 3-room duplex. Corner location, building and furniture, entirely new. Garage, phone, radio, finest apartment in Wilshire. Call at 515 NORTH WESTERN AVE. Phone Holly. 3457.

$90—330 S. Catalina, completely furnished. Wilshire district, new Spanish type, high class, beautiful 4-room flat, close to Ambassador. Tile shower, bath and sink, breakfast nook. DRexel 0067. Adults.

WILL RENT MY HOME FOR 3 MONTHS. 6-room flat in Wilshire district. Completely furnished. With maid. Shown from 10:30 to 6. 2966 WEST 7TH ST. DRexel 7377.

$47 month, new 3-room flats, each with 2 disappearing beds, new overstuffed furniture, near many schools and stores, corner, 1 block from Pico near Vermont. 1425 FEDORA ST. Take Pico st. car.

WILL rent my beautifully furnished 5-room home for 6 months, wonderful location, 1 blk. from Windsor Square. 312 S. NORTON. 437104 or 567593.

FOR RENT
Furnished 4-room flat, $85. 6 minutes from center of city. 3rd and Columbia sts. Call GRanite 1147.

TO sublet, 3 months, attractively furn. 5-rm. south upper flat, piano, porch, garage. 639½ S. SERRANO. Ph. 569522.

FURNISHED flat; quiet neighborhood; 5 rooms. Summer rates. 2820 S. RAYMOND. Phone EMpire 4233.

MODERN, 3 rooms, bath, 2 built-in beds, phone, adults, $40; on car line. 1276 IONIA, Angeleno Heights. AXridge 2697.

BEAUTIFUL 5-room lower, newly furn., 3 bedrooms excellent location, children welcome. 1601 N. Kingsley Dr. HOlly 2472.

FOR RENT—5 sunny rooms, furnished, garage and phone. 5703 CARLTON WAY. Phone HOlly 5237 or HOlly 7767.

WESTLAKE dist., 5-rm. upper flat, quiet and attractive, phone installed, adults, garage. 1135 S. HOOVER.

$30—1329 KELLAM AVE., furnished 3-room mod. flat. Take C car on Hill st. Phone 554325.

325 W. 30TH ST., very attr. upper flat, 5 beaut. rms., priv. residence, close in; adults. Phone, gas, light; ½ blk. M car.

$60—FEDORA, 1401, 3-room flat, beautifully furn., private phone. BEacon 1567.

5-ROOM flat, 2 beds, close in, gar., ph. Adults. 1516 GIRARD, 1 blk. n. Pico.

ATTRAC. and completely furn. 7-room flat, materially reduced. DUnkirk 2977.

5-RM furnished flat. 1409½ SO. FLOWER. ATlantic 1041.

4 ROOMS, nicely furn., light airy. 1519 MARSDEN ST. 1800 N. Echo Park ave.

WILSHIRE, attr. 3-rm., bath, quiet. Fine for couple, $75, gar. HEmp. 6050.

NICELY furn. 4-rm. flat, close in, convenient to cars. 1700 S. ARDMORE.

WESTLAKE, 9 sunny attrac. rms., 2 baths, $175. Walk. dist. 1222 WILSHIRE BLVD.

WESTLAKE dist., beaut. new 4 rms., outside rms., mod., furn., unfurn. DRexel 0840.

HOLLYW'D—4 new beaut. furn. large rms., gar., greatly reduced. GRanite 3464.

$55—SOUTH upper furn. flat, phone, piano, sleeping porch. 1414-A S. MARIPOSA.

WESTLAKE Pk., nicely furn. up. lower flats, ph., piano. 736 S. Rampart. DRex. 0784.

WESTLAKE, charming 4 rms. sunny bedr., ext. bed, walk. dist. 1218 Wilshire Blvd.

NEW, beautifully furn., 3 rms., bath, phone. 936½ S. BERENDO. DRexel 7772.

HOLLYWOOD. $65. 4 rms., dis. bed, uphol. furn., garage. 1211 N. BERENDO.

$65—Newly furn. sunny flat, 3 large rooms, 2 built-in beds. 1918 4TH AVE.

IN Hollywood, 4 rooms, nicely furnished, double bungalow flat. 1150 N. Normandie.

4-ROOM furnished flat, close in. Rent $45. 554-861.

$45—3-rm. furn. lower flat, 1 child, close in, modern. 1513 W. 29TH. Ph. 560764

UP. 3 rms. $35; lower 4 rms., $40, mod., walking dist. 634 N. Bunker Hill.

TO LET—FLATS— Furnished

West and Northwest

FREE USE of my beautiful furniture in very exclusive 4-rm. flat. Ideal surroundings near red and yellow car. Gar., ph., janitor service, etc. A real opportunity for responsible couple that will appreciate the best. Inquire 1767 Westmoreland Blvd. or ph. 760-723.

WEST ADAMS TERRACE, HIGH GROUND. The show place of Los Angeles. 5 large rooms. Beautifully and completely furnished, 2 bedrms., twin beds, artistically decorated. A perfect home. Must be seen to be appreciated. 1 blk. W. Adams car. Garage. $160. 3843 W. 27TH ST., near 7th ave. 70299.

WILSHIRE, 5-room completely furnished lower flat near Ambassador hotel. All beds have box springs and hair mattresses, 2 sets of china, plenty of real linen, phone and garage, worth $150; will take $135. 3 to 4 months. 296 S. ALEXANDRIA AVE.

NEAR AMBASSADOR HOTEL.
Five-room upper flat, southwest exposure, handsomely furnished in mahogany, exceptionally fine silver, linen, rugs, etc. Garage, telephone. Apply 3015 W. 8TH ST., northwest cor. 8th and New Hampshire. DRexel 7308.

1256½ CURSON AVE., Hollywood. Corner DeLongpre. Cutest furnished flat in Hollywood. Just like home. 3 rms., real bedroom, wall bed. Very artistically furnished. Call GRanite 1379. MRS. WHITE.

BEAUTIFULLY furn. 4-rm. flat, exclusive neighborhood, near Wilshire Blvd. and Lafayette Park. Living-room with wall bed, beautiful bedroom with twin beds, fine dining-room, kitchen, tile bath, garage. 2816 SUNSET PL. Ph. DRexel 6894.

FOR RENT—Beautifully furnished 5-room bungalow flat, mahogany furniture, oriental rugs, garage, half block north Hollywood Blvd. 1744 VINE ST. HEmpstead 2871.

COR. newly furn. 5-rm. flat, best exposure, $45; gar. extra. Also attractive 4-rm. upper flat, sleeping porch, real fireplace, many windows, built-in bed; unfurnished; phone in. GArfield 1051.

1805 N. NORMANDIE, Hollywood. Attractively furnished 5-rm. flat, upper south, 2 bedrms., in ivory and French gray, extra bed with large dressing rm. Garage. 590446.

ARTISTICALLY furnished upper. Tiffany walls, tile bath, shower, phone, janitor service, roof garden. 719 N. MARIPOSA, off Beverly Blvd. DRexel 6494 or DUnkirk 7491.

JUST NEW
Will lease beaut. furn. 5-rm. flat for 3 mo. Grand piano, phonograph, etc. Close to town. Make an offer. 962 S. PARK VIEW. 556196.

ATTRACTIVE 3-room flat, completely furnished, breakfast nook, light, hot water and phone included, $65; ½ block from Heliotrope car. 300 S. VENDOME. Phone DRexel 1963.

MUST move; will lease my beautifully furnished 5-room flat for 2 or 3 months, grand piano, Brunswick phonograph, oriental rugs. 962 S. PARK VIEW. Make offer. 556196.

A REAL home, upper flr. of private residence, 4 rms., bath, clean and airy. To reliable people. Normandie & W. Adams. 763393.

5-ROOM flat, good loc., nice neighborhood, party leaving town for 6 mos. Not elaborate, just homelike. $110 per month. 528 N. KENMORE.

3 LARGE completely furn. rooms, accommodate six. Allow children. 2nd floor, yard, corner. See this today. 2921 S. WESTERN AVE. $75. Phone 70126. Gar.

NEAR Ambassador, 5-room duplex, garage, janitor service, elegantly furn. Summer rates. Within 2 blocks of 7th and Vermont. 2950 LEEWARD. DUnkirk 4197.

BEAUTIFUL 5-room flat, furnished in overstuffed, 3 beds and dressing room, tile bath and kitchen, adults. $115. Call MISS BELDEN. TRinity 1181.

WILSHIRE dist. Very attr. 5-rm. mod. flat. Furnishings in mahogany and overstuffed. Phone in. Garage. Summer rates. 443 S. NEW HAMPSHIRE. DRexel 0082.

WESTLAKE dist. 5 rms., freshly dec. Overstuffed furn. Real home, lg. closets, mirror doors, tile bath, silver, linen, bedding, adults. Gar. 368 S. BONNIE BRAE.

TO LET—Furnished lower flat of residence, use of entire lot, excellent location, near S.B.U.C. 884 N. BERENDO. Price $75 month.

DESIRABLE furn. flat, 3 large rooms, bath, dressing room, two double beds, hdwd. floors, bedding, linen, silver, close in; adults. 1112 Valencia. W. 11th st. car.

4-RM. flat furn. in solid walnut and velour, overstuffed. One blk. from Ralph's Grocery and Washington business center. 3317 17TH ST. Phone 769554.

NICELY furnished sunny lower, every convenience, dressing room, telephone, large porch. $50. Car at corner. 223 S. BONNIE BRAE.

EXCEPTIONALLY well furnished flat, all conv. of nice home, perf. appoint., 3 beds, ph., gar. 1855 W. ADAMS.

226 S. NEW HAMPSHIRE, 5 rooms, exclusive; phone, twin beds, linen; garage; adults. $150. DUnkirk 3123.

EXCLUSIVE WILSHIRE, 6 very large rms., handsomely furnished, 2 baths, phone installed, garage, storage. DRex. 7874.

CLEAN, AIRY UPPER FLAT, 5 RMS. AND SLEEPING PORCH. WALKING DISTANCE OF TOWN AND PARK. 582963.

4-ROOM furnished flat, near Westlake Park, $65. No children. Inquire Flat 9, 600 S. CORONADO. 54091.

4-RM. flat, 2 bedrms., including light and phone. Walking dist. 922 N. BEAUDRY. C car on Sunset.

$65—NICELY furnished new 4-rm. flat, hardwood floors, garage. 2046 W. 29TH PL. Phone 589105.

1446 WEST 22ND ST. Nr. Vermont. No objection to children. 55184 or Tucker 5582. STANLEY.

ATTRACTIVE located completely furn. 5-rm., 2 bedrms., piano, ph., ready for occupancy. 3557 Whitehouse Pl. DRex. 2213

3-ROOM flat, dressing room, modern, newly decorated. Permanent tenants. Garage. 1925 TOBERMAN ST. W. Wash. car.

$65. 4TH ST., 1825 W., furn. beautiful upper flat. 4 sunny rms. desirable, close in. Room for 5.

WESTLAKE-WILSHIRE Free Rental Service. Mrs. Smithers with Leavitt & Russell. 2465 WEST 7TH ST. DUnkirk 1319.

3-ROOM furnished flat. $40 month, including gas and light. 317 N. OCCIDENTAL BLVD.

$60—BEAUT. 5 rms., 2 beds, garage, children welcome, nr. car and school. 766723

Partly furn., 4 large rooms, hot water, auto. space; adults. $50. 1307 W. 23rd

BEAUT. 5-rm. nicely furn. front. Ambas. Inq. 801 S. BERENDO. DRexel 1935.

WILL share modern flat in Wilshire dist. with couple. Very reas. 569543.

6-RM. $60, beaut. furn. Close in, very cool, free phone, garage. BRdwy. 2128.

4 RMS., 2 beds, 1 blk. Westlake. $75 with phone. 2222 W. 8TH.

$35 single, $45 double apt. Private bath. 900 WEST 9TH ST.

4-RM. flat, ideal location. Rent reas. 137 N. NEW HAMPSHIRE. 74261. Open 1-5.

South and Southwest

FOR RENT—4 and 5-rm. new flats, newly furnished, $60 and $70 mo. with garages. 1423 W. 27TH. Just W. of Vermont. BEacon 6051.

COMPLETELY furn. clean sunny flats, 3 beds, walls dec., oak firs., yard, gar. adults. 331 & 335 W. VERNON, nr. Moneta.

FURNISHED or unfurnished strictly modern 4-room flat. 866 W. VERNON. UNiversity 3549.

BEAUTIFUL 4-room flat, neatly furnished; 1 bedroom and 2 other beds; absolutely clean, $50. 4628½ S. VERMONT.

BEAUTIFUL newly furn. apts., 3 to 4 rms., all conveniences, phone, shower. 3964 S. Figueroa. HUmbolt 5410.

BEAUT. furn. flat, large airy, 2 beds, tile bath, phone, $60. 3940 S. HILL.

LOVELY new, small flat for 2 or 3. Near college. 901 WEST 35TH PLACE.

4218½ CROCKER, nr. 42nd, $35. 3-rm. mod. flat. Nr. 3 car lines.

FOUR rooms, 2 beds, near summer school. Expo. Pk., 4 car lines. BEacon 5694.

DOUBLE front apt., nice and sunny. 1127 W. SANTA BARBARA.

NICELY furnished 3-room flat, 2 disappearing beds. 4106 S. NORMANDIE.

East and Southeast

FURNISHED FLATS, UP TO DATE, $35, $40, $45 & $50. 2837 E. 2ND ST.

CLEAN 3-room flat, bath, beautifully furn. Couple. $35. 1333 SAN JULIAN.

3 RMS. and bath, completely furn. Nr. car line. HUmbolt 8097-J. 224 E. 55th.

North and Northeast

$40 FURN. or $35 unfurn., 613 W. AVE. 26. Fully modern, 4 blocks from S. P. roundhouse in rail district.

TO LET—FLATS— Unfurnished

West and Northwest

4 & 5 RMS., nearly new. Walking distance to downtown. Low rent. Any car on W. 7th to Union ave. ½ blk. So. to 1532 CAMBRIA ST.

1314 3RD AVE. 4-rm. modern lower flat, tile sink, bath, extra wall bed. $50 per mo. Owner. 2211 5th ave. 72378.

$60-$65—NEW 4 rms., mod., gar., janitor, ½ blk. north of intersection of Sunset and Holly. blvd. 1532 N. VIRGIL AVE.

BEAUTIFUL 5-rm. flat near Ambassador, newly decorated, $85. Call mornings. 512½ S. New Hampshire. DUnkirk 6221.

$85—HIGH-CLASS.
Beautiful 5-room flats, near Western. 4721 BEVERLY BLVD. HOlly. 4762.

536½ S. BERENDO, nr. Ambassador, modern 4-rm. upper flat, extra bed, garage, adults, phone installed. 568093.

$85—Modern 4 rooms, extra bed, garage, storage, adults. Vacant June 1st. 4534½ OAKWOOD AVE. DRexel 3861.

CLEAN airy upper flat, 4 rms., extra bed, convenient to 3 cars & bus line. 1427½ NORTH NEW HAMPSHIRE AVE.

NEW 5-ROOM LOWER SOUTH, HIGH CLASS IN EVERY RESPECT. 1 BLOCK AMBASSADOR. 514 S. CATALINA.

TO LET—FLATS— Unfurnished

West and Northwest

848 S. [illegible]

[illegible]

South and Southwest

[illegible]

North and Northeast

[illegible]

TRANSFER— Storage

[illegible] ship to Fresno [illegible] and 30th May. S. CLARK. [illegible]

HOUSES— Furnished

West and Northwest

[illegible]

TO LET—FLATS— Unfurnished

West and Northwest

845 S. NEW HAMPSHIRE. Upper or lower flat new ... 6 rooms, 3 bedrooms, tile bath, extra toilet and lavatory ... reduced to $100. Phone ... MEYER.

CHELEW & BOTT, Wilshire at Harvard. DRexel 4266.

TO LET—HOUSES— Furnished

West and Northwest

WINDSOR SQUARE
Luxuriously furnished new 6-room corner bungalow, studio living room, grand piano, sun parlor, double garage, beautiful patio, shrubs, flowers, $250.
BEVERLY HILLS
New 5-room stucco bungalow, 4 bedrooms, 2 baths, elegantly furnished, lovely grounds, to responsible people, only $225. Call MISS FORD.
REALTY MARKET OF CALIFORNIA, TRinity 3207. 747 S. Hill. TRinity 3207

NINE-ROOM, two-story home in heart of Wilshire district, four bedrooms with two baths upstairs, living-room, music room, dining-room, kitchen and maid's room and bath on first floor. House in excellent condition and occupied by owner as home. Desire to rent for three to six months. References required. Price $400 per month. For further information apply to owner on premises at 311 SOUTH ARDMORE AVE.

WELL furn. homey 5-rm. bung., 4 bedrms., gar., lawn, flowers, etc. 5 min. ride Hollywood high. Convenient to grammar and intermediate schools & studio. Close to red & yellow car lines, garden cared for. To responsible person who will guarantee good care, $75. May be seen after 1 today. 6652 ROMAINE, near Gower.

WILSHIRE HOMES
$135—Fine Wilshire corner, 7 rooms, completely furnished.
$175—Beautiful Windsor Sq. stucco, 3 fine bedrooms, elegantly furnished. Will rent unfurn.
ARTHUR S. BARKER CO. N.E. cor. Wilshire and Oxford. 567385.

RANTALS
Furnished and Unfurnished. Wilshire, West Adams, Hollywood. SEE MRS. KNOTT.
THE WILLIAM WILSON COMPANY "Over 35 Years of Service." 626 So. Western. DUnkirk 2815

6-ROOM BUNGALOW, OWNER'S HOME, COMPLETELY FURNISHED, PHONE, GARAGE, PHONOGRAPH & SEWING MACHINE, BEAUTIFUL GARDEN. ADULTS. PHONE HOlly. 3865.

$75—LILAC TER. 1369; SUNSET NR. DOUGLAS
MAYO VILLAS
Beautiful new Spanish stucco bungalow in wonderful garden, full of roses and sunshine, accommodate 4 adults, furnished. Phone, linen, silver. Six minutes from town. 51629.

ELEGANTLY FURNISHED 10-RM. HOME. 2 baths, plenty of shade trees and flowers. For 6 months or less to responsible adult family, double garage; references. PHONE 52698.

NEW and delightful Spanish bungalow. 5-rm. efficiency. Every room light, cheerful and sunny. $85. Beautifully furnished. Must be seen to be appreciated. 1818 W. 5TH ST., near Bonnie Brae. TRinity 5861.

FOR RENT—Very nicely furn. 10-room house, 4 bedrms, oriental rugs, very close to foothills in W. Holly. Furnace, double garage. Possession July 1st. Will rent for 6 mos. or longer to reliable party. $300 per mo. 1545 FAIRFAX AVE.

WEST HOLLYWOOD
½ new double bung., 4 rms., completely furnished, suitable home for 2 or 3 adults, call from 10 a.m. to 5 p.m. 1048 MARTEL ST., ½ block S. Santa Monica Blvd., 2 blocks W. Fairbanks studio.

LOVELY WILSHIRE HOME, 5 bedrooms, 2 baths; beautifully furnished, oriental rugs, wonderful library, attractive sunroom looking out on lovely rose garden. A most unusual value at $250. JAMES J. DONAHUE. DRexel 4951.

PHONE OR SEE OUR FREE RENTAL DEPARTMENT right in the heart of Hollywood for your new location. Miss Clark, Mgr. rental dept.
HENRI F. GUERIN 6407 Holly Blvd. GRanite 1181.

TO LET—Our reliable free rental information will save tiresome searching. We have choice of listings from 200 agents, free maps and guide books. BARKER BROS. Rental Information Dept., 724 S. Broadway.

14-ROOM boarding hotel and cafe and tea room first floor. Both well equipped. Now full and doing good business. Rent $350 mo. Why waste 2 or 3 months organizing and filling? BOYD MITCHELL, 1019 Beacon st. 58267.

WILSHIRE RENTALS
Furnished and Unfurnished. SEE MRS. FIELD. THE FRANK MELINE CO., INC. 3701 Wilshire Blvd. DRexel 1464.

HOLLYWOOD RENTALS
Furnished and unfurnished houses, flats and bungalows. Call Miss Hayhurst. THE FRANK MELINE CO., INC. 6777 Hollywood Blvd. HOllywood 0781.

SIMPAU HILL 5 miles from town, ocean breeze. Completely furn. 5-rm. duplex houses, $100 to $135, 6-rm. bung., $125. B. A. GREENE, 1201 Harcourt. EMpire 4029.

MRS. CARR
HOLLYWOOD RENTAL SPECIALIST.
Furn. or unfurn.—we meet your needs. 6353 HOLLYWOOD BLVD. HOllywood 7806 or 439-806. Call for appointment.

5-ROOM bungalow, furnished, phone, 2 bedrooms, garage, excellent neighborhood ... Hollywood car line. FRANKLIN COURT, 1812 N. Harvard Blvd. Phone 594349 or TRinity 6519.

2225 W. 20TH ST. A real home, 3 bedroom, 1 maid's room, 2 baths, breakfast room, den, living rm. & dining rm. 9 rms. in all. Nicely furn. Jap cares for lawn.

TOURIST PLEASE NOTICE.
We will locate you furnished houses, flats or apts., free. Tell us what you want and we will move you same day. Call DUnkirk 4850.

HOLLYWOOD, bargain, 7-rm., 2-story house, 3 bedrooms; owner's home; No. of blvd.; central; splendidly furn.; Wilton rugs; complete radio set. $140. 6037 HOLLY. BLVD. HOlly 4866.

IN NEW WINDSOR SQUARE, 5-rm. stucco bungalow. 2 attractive bedrms., grand piano, overstuffed furniture, short lease. Very unusual value at $150 per mo. JAMES J. DONAHUE. DRex. 4951.

SO. HOLLYWOOD—4-rm. house, bath, den, sleeping porch, lawn, fruit, flowers, red and yellow car service, furn. or unfurn. Adults. $65. 1224 N. HOBART.

WE have complete listings of furnished & unfurnished houses with 2 and 4 bedrooms. Call MISS TEMPLETON, 569-651. National Investment Co., 606 South Western.

ATTRACTIVE modern, well-furnished, 4-rm. bungalow, near Western ave. yellow car line; $50. 1088 N. KINGSLEY DR. Hollywood 9048.

5 ROOMS, beautifully furnished, sleeping porch, oriental rugs, sterling silver, phone and garage. Hollywood foothills, 3 mo. Rent $85. Phone HOlly. 0115.

ADAMS ST., elegantly furnished home for 3 or 4 mos., 3 bedrooms, servants' rm., billiard room, music room, etc. Cool and comfortable. References required. 75417.

5-RM. lower modern duplex, elegantly furnished on high ground. 3 blocks from L. A. High school. Garage. 1146 HARCOURT. 760555.

BEAUT. furn. bung. in court, oriental rugs, $75 incl. garage to right people. Adults. 5123 RALEIGH ST., 1 blk. S of Melrose bet. Wilton and Van Ness.

FINE new bung., never occupied, exclusive loc. 4-rm. Adults, rare oppor., pleasant home, bet. car lines. Cross town bus. 2208 S. WESTERN AVE. 71158.

NEW 6-room furnished house, garage, $70, strictly modern. Facing beautiful Sylvan Park at 1851 RIVERSIDE DRIVE. MEtropolitan 3747 for appointment.

MOST desirable and cheapest 4 and 5-rm. furn. bungs. in city. Near S.B.U.C. and both car lines. Phone & garage. Adults. Call 1014 N. MARIPOSA.

WILSHIRE dist., beaut. furn. 5-rm. stucco bung. 2 bedrms. Tiffany interior, ph., garage. 453 WESTMINSTER, just off Windsor Square.

CHARMINGLY furn. 5-rm. bung., 2nd door above Hollywood Blvd. Garage. Moderate rent. 1727 NICHOLS CANON RD. Ph. GRanite 7618.

HOLLYWOOD—4 rms., sleep. porch, gar., $70. Also 3 rms., sleep. porch, gar., $60. 908 Orange Grove. HEmpstead 5966.

BARGAIN! BARGAIN! BARGAIN! $75 STUCCO FOR $65. 2 BEDS. TILE BATH. 1420 ECHO PARK AVE.

DESIRABLE bungalow, Wilshire district, 2 bedrms., gar., $125. DRexel 0652. 236 N. CORONADO.

DUPLEX house 4 rms. Westlake dist. 1323 LYNWOOD. W. 7th St. car to Witmer. 1 blk. south.

ELEGANTLY furn. 6-rm. bungalow, for rent from 3 to 6 mo. 200 THIRD AVE., cor. W. 10th st.

$70, MONROE ST., 4004, 4 rms. 2 bed rms. Overstuffed and ivory furniture. Tile kitchen and bath. 597-017.

NICELY furnished 5-rm. bungalow, $50 per month. 1144 McCADDEN PL. DUnkirk 3318.

MANHATTAN Court. 5-room bung., 2 bedrooms, telephone, garage, 1 blk. from Holly. Blvd. 1547-A N. BRONSON AVE.

ATTRACTIVELY furnished modern bungalow. 3 rooms and bath, reasonable. Inquire 1222 3RD AVE. 72749.

GOOD home, well furnished. Victrola, piano, overstuffed. 2915 WEST BLVD. Phone 766141.

$75—NEWLY finished mod. 6-rm. bungalow, sun parlor, good piano, 3 car lines. Adults. Less on lease. 1207 W. 31ST ST.

$140—Beautifully furn. 7-rm. home, garage, yard. Exclusive W. Holly. dist. Will lease 1 yr. Inq. 5801 Lexington ave., Holly.

5-RM. cottage, mostly furn. clean & neat. Close to Pico&Western. Reas. 3012 W. 12 st.

$35—REAR bung., 1 rm. & kitchen, central Hollywood. Inquire 5801 Lexington ave.

5 RMS., nr. Washington and Vermont, $65. Yard, garage. 1744 REID ST.

FOR 3 mos., 7-rm. furn. house, fine location. Want best references. 769765.

5-RM. 2 bedrms., basement, gar. Phone in. 5017 SUNSET BLVD.

$32.50—Modern 3-rm. bung., furn. West Adams district. Adults. Ph. 767735.

5-RM. furn. bung. with garage, $65 mo. 1146 S. NEW HAMPSHIRE.

FOR RENT 4 nice sunny rms., newly furnished. Garage. 1529 W. 21ST ST.

$50—LEASE $45; dbl. 4 rm. gar. Adults. 852 VENANGO, 2 blks. S. Holly Jct.

TO LET—HOUSES— Furnished

West and Northwest

FOR QUIET PEOPLE
A perfect bijou, upper duplex flat, every possible comfort and labor saving conv. Quiet, retired, high, close in. Wilshire dist. Just fin., beaut. parlor, large dbl. sleep. porch. Beaut. view, 4 rms., $85. 330 S. VENDOME, nr. 4th and Hoover. "H" car. DUnkirk 2928.

TO LET—4-room bungalow, completely furnished, 2 bedrooms and sleeping porch. Double garage, trees & flowers, nice location, 1 blk. from W. First st. $80 per month on lease. Take "C" car to Temple & Alvarado, 1 block S. ½ blk. west. 247 N. LAKE ST. Ref. exchanged.

QUIET and beautifully furnished 4-room bungalow; tiled sink, bath, shower, large bedroom, also disappearing bed, garage. Everything new. Hollywood district, near new Fairfax High School. 940 MARTELLE AVE.

7 ROOMS, 3 bedrooms, completely furnished with mahogany and ivory furniture, oriental rugs, Mason & Hamlin piano, radio, etc. Garage. 2049 N. CAHUENGA AVE., Hollywood. Price $200.

COMP. furn. 2-story, 6 rms., 2 bdrms., delightful sun parlor, ph. must be seen to be appreciated. Reas. rent to permanent tenant. 7061 NORTON, cor. Laurel., W. Hollywood.

NICELY furnished 4 and 5-room bungalows, 2 bedrooms, twin beds, phone and garage. Adults. Wonderful location for doctors, dentists, real estate or hairdresser. 4434 SUNSET BLVD. 595558.

1571½ SO. HARVARD BLVD. 4-R. bungalow, modern, completely furnished, unusually well arranged. HEmpstead 5562.

THELMA WEISSER locates you immediately. Hollywood rentals. Don't waste time. Call HOlly 4675 or HOlly 3847. Sundays and evenings.

HOLLYWOOD—760 N. Ridgewood, so. half double bung., 4 rooms, attractively furn., 2 beds, garage, ph. $75. DUnkirk 4583.

BEAUTIFUL home, Wilshire district, possession about June 5 to 10 to September 1 to 15, my option. Phone 79757. 728 CRENSHAW BLVD.

ATTRACTIVE furn. 4-rm. bung. and sleeping porch, phone in, near Ambassador, 1 car. Inq. F. 985 FEDORA. DUnkirk 7685

10-ROOM white stucco home. 3 baths, 3 slp. porches, 2 garages. Rent $300. PHONE 75281.

HOLLYD. Elegantly furn. front court flat, 4 rm., efficiency, ph., gar. $80 to perm. adults. 5432 LA MIRADA, nr. Western.

ATTRACTIVE 5-rm. home for summer season. Center of Hollywood. ½ blk. N. of Blvd. Refs. req. HOllywood 0242.

NEW 3-rm. furn. house, close in, $45; also 2-rm., $37.50. 2110 ESTRELLA AVE. U car. Phone ATlantic 8672.

NEW residence, 6 R. & B., sleeping porches. 275 S. CANYON DRIVE, Laurel Canyon, Hollywood. Children welcome.

½ DOUBLE cottage, 3 rooms and kitchenette, $40. Walking distance. 1924 ESTRELLA AVE. ATlantic 8668.

HOLLYWOOD bargain. New Court bungalow. Tiffany finish. $45, incl. gar. 1346 FORMOSA, Holly 4666.

2726 ORCHARD AVE., corner 28th st., new stucco 4-rm. bungalow elegantly furnished. Reas. rent. Short block from U car.

HOLLYWOOD, 1250 Gordon, 5-room double bung., 2 bedrooms, completely furn., garage, phone, reas. Holly 3274.

4926 FIRST AVE. Furn. 3 rms. & kitchen, bath, child welcome, cars & stores convenient. Lovely neighborhood. $45.

S. HOBART BLVD., 8-rm. house beautifully furnished, silver, linen, complete, phone, garage. Adults only $125. 569741.

BEAUTIFULLY furn. 12-rm. Westlake home. 10 bedrms., 2 baths, 2 gars. Rent $225 on lease. BEacon 3288.

5-ROOM modern bungalow, bath, shower, breakfast nook, child welcome. 2703 PARTRIDGE AVE. DRexel 0061. $35.

GOING East, will rent 3-rm. apt. furn., $150 for 3 mo. Victrola, radio installed. 6317 WILLOUGHBY AVE.

NICELY furnished bungalow for 2 or 3 months, Wilshire district. Gas, water, light and phone paid. 325 N. ARDMORE.

$55—NEW HAMPSHIRE, 1847½ N.—Hollywood, new single bungalow apt. Adults. Also 4-rm. unfurn. $35. Ph. 599201.

BUSINESS woman wishes to share modern home with 2 business people or 2 ladies. ATlantic 4138.

4 RMS, bath, excellent location, clean, light and cool. Come out 16th to Bronson. 1 blk. S. 4120 W. 17TH. 74449.

FURN. home, walking distance with all modern improvements, $100. Children welcome. 1521 Council. DUnkirk 6495.

$125—Hobart Blvd., 8-rm. house, beautifully furn., silver, linen, complete, phone, gar. Adults. LEASE. 569-741.

FURN. 7-rm. bung. fine location, high ground. 1929 6TH AVE., nr. Washington.

SUMMER home, high, airy, attractive grounds. 4-rm. bung. $60. DUnkirk 6870.

UNIQUE 3-room bungalow, completely furn., $60. DRexel 9240.

HOLLY—Large home, best location. Special price, $175, use car. HEmpstead 2128.

HOLLYWOOD 5-room bungalow, 2 baths. 1522 POINSETTIA PLACE. HOlly. 6379.

FURN. BUNGALOW IN HOLLYWOOD, $50. MRS. SMITH. HEmpstead 2161.

4 ROOMS, half of duplex, sunny, close in. 905 N. BENTON WAY.

5-ROOM cottage in rear, partly furnished, no children. 2637 CAMBRIDGE ST.

BEAUTIFULLY furn. residence, 11 rooms. 840 S. BURLINGTON. DRexel 0497.

FURN. 4-rm. dbl. bung., fine location, 1 block to C car. 512½ ROSEMONT AVE.

5-RM. bungalow, 2 bedrooms, 4 blocks west of Rampart. Call 3030 W. 1ST ST.

WESTLAKE RENTALS. FREE AUTO SERVICE. 634 S. ALVARADO. DUnkirk 9547.

½ of double bungalow, 3 rms. 719 N. ARDMORE. HEmpstead 4391.

7-RM. fur. 3 b. 1 s. porch, $100 mo. lease $90. 2591 W. PICO. BEacon 2353.

HOLLYWOOD—May 20, 5-rm. bungalow, quiet, cool, $85. HEmpstead 6577.

SUMMER rate. 6-rm. bung., Cen. Holly. Ph., gar. MRS. KIMBALL. GRanite 4848.

BEAUTIFULLY furnished in Holly. Phone in. $65. HEmpstead 2128.

HOLLY, beautiful large home, sac. to good tenant; use of car. HEmpstead 2128.

$50—Nice furn. 3-rm. bung., bkfst nook. Gar. if des. "C" car. 639 N. CORONADO

7-RM. bung., attrac. furn., piano. 238 N. St. Andrews Pl. DRexel 0954. $165.

5 ROOMS, $50, use of phone. Children welcome, garage. 4222 SUNSET.

5 ROOMS in dble. bung. with garage. Adults. Inq. at 126 S. Mariposa Av. 567-172

FURN. 4-rm. bung. $75. Near 3 car lines. HEmpstead 0652.

5 ROOMS garage, $50 per month. PHONE 54854. 3075 W. 12TH ST.

BARGAIN, 3 rms., 2 beds. No. of blvd. Central; nicely furn., $60; gar. HO. 4866

NICELY furnished bungalow nook. Phone, garage, yard. 5079 ROMAINE ST.

4-RM. nicely furn., garage, 1 block W. Pico car. 3215 W. 15TH.

South and Southwest

GOING east. Will rent my 7-room bungalow, completely furnished. Piano, Victrola, phone, 3 full bedrooms, garage. About June 1st. References required. MRS. SCOTT. 1739 W. 51st Place. UNiversity 5930.

6 OR 8 elegant rooms, partly furnished, $115. In high class residential or business section. Also suitable for professional or display rooms. 4057 SO. FIGUEROA.

BEAUT. 6-r. house, comp. furn., piano, overstuffed furn., Victrola, silver, 3 bedrms., dbl. gar., nr. Grand ave. car, $125, suit 2 couples. 4701 Cimarron. VErmont 4447.

LARGE 5-rm., gar., near schools & car line; lots of fruit, lemons, figs, apples, oranges; children welcome. $50 mo. 1336 W. 92nd St. Owner, 345 W. 79th st. TH. 4139.

TO LET—Beautiful furnished 7-room home in beautiful high district, $150 per mo. Double gar. 4816 MESA DRIVE. Phone VErmont 9342.

COMPLETELY furn. 6-room bung., 3 bedrooms, breakfast nook, piano, phone, garage. 920 W. 53RD ST.

4-ROOM bungalow, furnished complete, piano, radio and telephone included. Rear. 390½ W. VERNON.

MY residence completely furn. 4 mos. Very reas. figure to gentleman and wife with satisfactory refer. UNiversity 2838.

5-RM. bungalow completely furn. telephone, garage. Moneta ave. car line. 206 W. 79TH ST. $70. THornwall 3357.

$50—37TH PL. 414 W. Opp. Expos. Pk. 3-rm. furn. bung., bkfst. nk., bath. HUmbolt 4690.

$60-$70. COMPLETELY furnished bungalow and flat, 3 beds, janitor service. Phone incl. 1025 W. 38TH ST. BEacon 5395.

$75. MOD. 6-room bung., 3 bedrooms, gar. Phone and radio installed. 4821 S. VAN NESS. VErmont 8432.

MODERN 6-room bungalow, sleeping porch, gar. adults, no pets. Call 4620 ORCHARD AVE. UNivty. 3435.

5-ROOM BUNGALOW IN COURT. NEW AND COMPLETELY FURN. RENT REASONABLE. 1246 W. 39TH ST.

7-ROOM house, 3 bedrooms, completely furnished. Garage, rent or lease. Phone UNiversity 2627.

4 RMS. and bath, new modern stucco, nicely furnished or unfurnished. Gar. if desired. 4330 KANSAS AVE.

ALL modern 4-room bungalow, rear, $35. 1301½ W. 58TH ST.

5 WELL-furn. rooms, 3 car lines, 3 beds; gar. 1081 W. 48TH ST. UNiv. 2304.

$45—Unusual bargain, nicely furn. attractive bung., gar. 3765 3RD AVE.

FURNISHED cottage, rear. 4 rooms. 1855 W. 47AH ST.

NICELY furnished 5-room bungalow, $55. 138 W. 36TH ST., near Main.

FOR RENT—5-ROOM HOUSE. 154 W. 60TH ST.

951 W. 64TH ST. ½ DBL. BUNG. COR VERMONT. WILL LEASE. TUcker 2534.

4-ROOM bungalow, with garage, to responsible couple. 322 W. 58TH ST.

FINELY furn. new 4-rm. bung. 2 beds. $65. 2060 S. ST. ANDREWS PL.

615 W. 43RD ST., nicely furn. 5-rm. bung. Dbl. gar., ph., lawn cared for. Adults.

6-RM. bung., garage, nice yard. 5854 Brentwood ave., nr. Moneta, off Slauson.

FURNISHED bungalow for family, $75. 346 W. 47TH PL. Moneta car. AXr. 7423.

TO LET—HOUSES— Furnished

South and Southwest

AN UNUSUAL OFFERING.
5-room bungalow, furnished for my own use, including piano, will be let to a desirable family at an attractive rental. Ph. 6410 4TH AVE.

3-RM. furn. house, bath and screen pch., mod., adults only. 6716 S. Figueroa.

FURNISHED 4 rooms, garage, 959 W. 47TH ST. $65. Vermont 4559.

7-ROOM partly furn. and garage. 3916 DALTON AVE.

6 RMS. completely furnished, garage. 523 W. 42ND ST.

7-ROOM modern bungalow, garage, fine. phone. 907 W. 50TH ST.

5-RM. house furnished, $40 mo. Apply 139 W. 98TH ST.

ATTRACTIVE 4-room bungalow, garage. $50. 6636 MADDEN AVE.

5-RM. home and garage. See owner, 357½ W. 78TH ST.

East and Southeast

FOR RENT or lease, one year, 4-room house, furnished or unfurnished, 3 lots, lawn, shrubbery, garden, chicken lot, rabbit pen. A real Eastmont, Calif. 718 MOORE AVE., ½ blk. W. of Edison garage, 1 blk. N. Whittier Blvd.

3-RM. up-to-date bungalow, furn. (Garage.) (Rear.) 1187 E. 47TH ST. Also furnished front bedroom.

CLEAN 2-rm. house comp. furn. Adults. No pets. Reasonable. 467 E. 57TH ST.

$40; new 4-rm. furn. nr. cars, stores; gas. 1145 E. 56TH ST. HUmbolt 5690-J.

5-ROOM furn. bungalow. Convenient to 3 car lines. 3834 MAPLE AVE.

2-RM. house, large and clean. 3851 COMPTON AVE. HUmbolt 4847-J.

NICELY furnished bung. Adults only. $35. 654½ EAST 35TH ST.

3 TO 4-rm. furnished bungalow, $25 to $47.50 month. 707½ E. 37TH ST.

North and Northeast

FOR RENT—Furnished, in beautiful Eagle Rock City. An attractive little four-room home. All that could be desired. See this at 2511 LOS FLORES DRIVE. Fine atmosphere. Good neighborhood. Beautiful view. Not for invalids. Almost new. Close to cars and business. MRS. J. E. DONNELL. Call Garf. 1179.

WHY LOOK AT THIS— $65.
6-room furnished story and a half residence, large yard, garage, linen, silverware and dishes furnished. Open for inspection 1 p.m. to 5 p.m. daily. 1611 TOBERMAN ST.

FOR RENT—Individual 4-room furnished bungalow in court in Holly'd. $75. Apply 1532 N. ST. ANDREWS PLACE. HOllywood 1482.

FOR RENT in Highland Park, 6-room house, modern; furnished $75, unfurnished $65. Suitable for 2 families; fine view. 883 TERRACE 49.

TO LET—$30, 4-rm. furn. cottage 15 minutes from Courthouse; fruit and shade trees. PHONE HOllywood 4968.

FURNISHED, artistic, new bungalow, 3 bedrooms, $65. Adults. Ref. Garfield 6194

5 ROOMS, 3 bedrooms, garage, sublet privilege. 429 N. AVE. 61. Garfield 5866.

TO LET—BUNGALOWS— In Courts

Furnished

BE THE FIRST TO LIVE in BEAUTIFUL LODINIA COURT
(Lovely furnishings, all built-in features and hardwood floors.) $55. OPENING MAY 26. 1124 NO. LODI PLACE.

NEW LYNNE COURT
Attractively furnished 1-room bungs., breakfast nook, tile baths. Location convenient. 5 minutes from town. Rates reasonable. 1431 S. TOBERMAN. Ph. BEacon 1306.

SUMMER RATES
WALKING DISTANCE
1037 COURT ST., new beaut. furn. 2, 3 & 4-rm. bungs. $45, 2 rms.; $56, 4 rms. Everything furn. Ph. Temple, 1st st. or Holly. car to N. Beaudry. VAndike 4185.

$55—COMPLETELY FURNISHED—$55. Brand-new strictly mod. bungalows, tile bath, shower, etc., 2 beds, service six, linen and silver, schools and car lines, shopping center, overstuffed furn. 4800½ N. NORMANDIE AVE., near Vernon.

CASA HERMOSA
1213 SO. SERRANO AVE.
New bungalows, beautifully furnished, 3 large rooms incl. bedrm. & wall bed. Every modern convenience, rent reasonable

$55 TO $65.
CALKINS COURT. 1973 N. VERMONT.
Newly furnished, under new management, near shops, cars, bus. 593447.

$50, $55. HOLLYWOOD, 1063 N. Normandie; very cozy, attractive 4-rm. bungalows, completely furn. except linen; near good schools and University Cal. See these before you locate. HEmp. 5536.

BEAUTIFULLY furnished front bungalow, in West Hollywood Court, 2 beds, breakfast nook, garage, telephone. Summer rates. 1645 MARTEL AVE. HEmpstead 9184 or HEmpstead 9119.

BIGGEST RENT VALUE IN CITY. 3 OR 4-RM. NEWLY FURN. BUNGALOW. FL. SHOWER, BATH, ACCOM. 4. BEAUA GRAUMAN COURT. 4420½ MELROSE.

$45. Attractive 3-rm. bungalow, new court, walking distance, blk. from red or yellow car. 965 BEATRICE AVE., off Sunset at 1100 block. FAber 1401.

LARGE 4 rooms, 2 beds, detached bungalow, well furnished, spotless, clean, beautiful shrubbery, garages, $60. 621½ W. 30TH ST.

NEW bungalow courts, walking distance, 4 and 3-room units, furnished or unfurnished; summer rates. Ready June 1. C car to Columbia ave. 361-67 Columbia.

$60—DOUBLE apts. new, never occupied. Beautifully furnished, complete. Shrubs and flowers. 1053 N. HARVARD. DUnkirk 5144.

$55—East Hollywood. Will share 3-rm. bung. with congenial lady, splendid opportunity for right party. 2024 DRACENA DR. 596575.

PRETTIEST court in Los Angeles. One single and one double. Priced right. See it. Edendale car to Santa Ynez at 909 GLENDALE BLVD., 10 min. from Bwy.

UNUSUALLY LARGE SINGLE APTS. richly furnished, in beautiful wide court. Block east Vermont at Santa Barbara. ARMONIA COURT, 3967 1-4 MENLO AV.

$75—NICELY furn. bungalow in court, 4 rms, and bkfst. nook, garage. Convenient location. Lots of sunshine and fresh air. 1838 N. NEW HAMPSHIRE.

COURT BELMORE
1734 W. 20TH ST.
Beautiful new bungalow completely furnished. Very reas., summer rates.

ELEGANTLY furn. court. Never occupied. Tile bath, nook, 2 beds, overstuffed furn. You'll like it. $65. ½ blk. off Adams & car. 2426 RAYMOND. BEacon 2020.

A DESIRABLE vacancy in beautiful St. Francis Court, location very convenient. Summer rates. 1715 WHITLEY AVE. HOllywood 3714.

4-ROOM FURNISHED BUNGALOW.
Ideal location near foothills, phone, garage, on bus line. 587165. 2065-C HILLHURST AVE.

$42.50, $47.50, 4 close-in court bungalows, 2 beds each, parking space. 127 W. 27TH ST. 638 E. Adams. Permit child. Owner, 141 W. 27TH ST.

COOL, light, dbl. bung., in attractive Spanish court, real bedroom. Adults, $60. 1407 WRIGHT ST., nr. Pico & Fig.

FURN. or unfur. bungalow. Garage, near U. C. Summer rates. 4025 MARATHON. DUnkirk 0927.

75, ECHO PARK AVE., 1456. Beautiful new 5-rm. bungalow. 2 large bedrooms, garage available. 7 min. from Broadway.

761 N. VAN NESS, $65. Lovely new bungalows, beautifully furnished. All built-in features. Summer rates.

$75—Mod. 6-room bung., 3 bedrooms, gar. Phone and radio installed. 4821 S. VAN NESS. VErmont 8432.

SUNSET BLVD., 1240, completely furn. 3 and 4-rm. bungs., walk. dist. BRdwy. 1889.

CROWN HILL AVE., 1626½; Fenwick Court, newly furnished bung. 3 rooms 2 beds, tile bath, close in. 1 bl. car. Reas.

NEW 3-room furn., apt., 2 beds, garage; summer rates, Will not raise to permanent tenants. 1232 N. KENMORE.

HOLLYWOOD, 5169 Fountain, nicely furn. sunny 4-room bung., 2 beds, lawn, shrubbery, garage. Phone in. Ph. VEr. 3984.

BERENDO CREST bungalow apts., 4 rms., beautifully furnished, $85; 2 blocks west of Vermont, gar. 928½ S. BERENDO.

NEW, light, airy single bungalow apt. living-room, bathroom, kitchen, breakfast nook, screen porch. 1115 W. 37TH DR.

$50—Beautiful 4-rm. bungalow, all mod. conveniences, fireplace, built-in features; Ph. THornwall 5823. 668 W. 68TH ST.

HOLLYWOOD, 2005 CHEREMOYA AVE. INDIVIDUAL 4-RM. BUNG. COMPLETELY FURN. FEAT. GALORE, INC. PH. GAR.

$60. E. HOLLYWOOD. 3-rm. bung., large bdrm. & kitchen with nook, extra bed, garage. 2024 DRACENA DR. 596-575.

5408 FOUNTAIN AVE., SUMMER RATES. NEW 4-ROOM BUNGALOW, COMPLETELY FURNISHED, GARAGE & PHONE.

BEAUT. furn. real bedrm., wall bed in lvg. rm., bkfst. nk., gar., 3464 SAN MARINO.

NEW stucco dbl., beaut. overstuffed furn., W. dist. $50 up. Fremont st. TUcker 8826

3 RMS., 2 beds, beautiful court. 954 S. HOBART. EMpire 3220.

NICELY furnished bungalow in new court, $40, $45 mo. Call BEacon 2437.

NICELY furn. bungs., all mod. conv. Good loc., cheap rent. 1510 MALTMAN AVE.

3-RM. furnished court bung., breakfast nook, 2 beds. H car. 714 N. Kingsley Dr.

$45—BUNG. in court, furn. 1614 MALTMAN AVE. Hollywood line, 6c fare.

$50—New front bung., 3 rms., 2 beds, gar. ex. High. Blk. A car. 2920 W. 27TH ST.

3 ROOMS, nicely furnished. 1281 4TH AVE. Just off W. Pico. $65.

NEWLY furn. bung., 3 rooms, 2 beds, gar., near M car. 4514½ S. NORMANDIE.

TO LET—BUNGALOWS— In Courts

Furnished

FREE TWO WEEKS' RENT FREE
IN BEAUTIFUL WAYNELAND COURT situated in East Hollywood, all new, beautifully furnished, overstuffed furniture. All conveniences. Must be seen to appreciate. We move you free. 623 N. VIRGIL AVE.

Unfurnished

JUST completed, 424 N. Norton, extra large living room with wall bed, bedroom, dressing room, tile bath, breakfast nook, in kitchen, with or without garage; $50-$70. Owner on premises or call DRexel 5068.

LAS CASITAS.
Ready June 1st, 4 large light rooms, Big closets. Shower, real table and chairs in nook. 328 N. KINGSLEY. ½ blk. Beverly Blvd. and stores. $80.

3 ROOMS & bath, hdw. floors, breakfast nk., wall bed, gas range, $10.50 week. 2000 EDGEHILL DR., between 9th & 10th aves., of W. Adams.

JUST finished, 3 rooms, bath and garage. Strictly modern, all built-in features, hdw. floors throughout, rent reasonable. Apply MODERN COURT, 3211 S. Hoover.

UNFURNISHED 4-room bungalow in court, built-in features. Sunny, airy, adults, garage. Take Pico or W. 16th st. car. 1517 S. WESTMORELAND AVE.

$40—BEAUTIFUL unfurnished single, tile bath and sink, breakfast nook. 1317½ 3RD AVE. 560232.

VERY pleasant 3-rm. bungs., unfurn. in new court on high ground. Close in. 1529 DOUGLAS, just off Sunset.

5-RM. unfurn. Prac. new, with or without gar. ½ blk. to car, bus, stores & school. 4822½ PROSPECT AVE. or ph 599750.

NEW 5-room nook, automatic heater, wall bed, walking distance, 916 EVERETT ST. Off Sunset Blvd. Ph. TUcker 5410.

NEW 4-room flat & bung., partly furn., $55-$65, 825½ W. SANTA BARBARA. UNiversity 5062.

MODERN 4-rm. bungalow, sleeping porch, woodstone bath, shower, hwd. firs., built-in features, garage, $45. 935 W. 60d Pl.

$45. 850 N. VAN NESS, beaut. new bung., 3 rm., 2 lg. clos., dress tab., bk. nk., ice box, inst. heater, 2 car lines.

FOURTH AVE., 2222, beautiful location; 4-room very mod., extra Holmes closet bed. PHONE 760-288.

DESIRABLE 4-rm. bung., near Westlake Park. $65. HOllywood 1604.

5 RMS., mod. built-in features, gar. all new, $35 & $40. Car line. THorn. $460.

1030 E. 31ST, lovely 4-room mod. bung., nook; lawn kept. Rent reas. Adults.

LIVING-rm., kitchen, bath, bed, breakfast nook. $35. 1040½ SUNSET BOULEVARD.

$45—Close in, new court bungalow, garage, real choice. 752½ W. 17TH ST.

MODERN new 4-room unit Artisto Court, Holly. PHONE GRanite 8847.

2 ROOMS & bath, wall bed, gas range. $7 wkly. 854½ W. 63RD PL.

NEW bungalow apt. furn. or unfurn. 607 W. 57TH ST.

TO LET—HOUSES— Unfurnished

West and Northwest

LARGE 7-room upper duplex on high corner lot, east and south exposure; 3 bedrooms, sun room, 2 baths, hand-decorated walls; a real bargain for 1 year; 2-car garage; adults. 601 N. BEACHWOOD, corner of Clinton. Owner. 560000.

ONLY $85. 8-room lower duplex, suitable doctor or dentist. GRAM & KROHN. 609 S. Vermont. DUnkirk 3600.

TO LET—Avoid fruitless hunting for the house you want. Come to BARKER BROS., 724 S. Broadway, for reliable free information. Listings of 200 agents from which to choose.

9-R. duplex, L.A. High district, $90. Corner, wonderful view, for 1 or 2 families. Subrenting priv., lease if desired. 2 garages. 1½ blks. to car. 1142 DEAN AVE. Ph. 820-526. MUTUAL EXCH. REALTY CO.

COR. 4-room stucco and garage, all refg., bed, auto. water heater, water paid, lawn cared for, $60. 3609 ELLSWORTH. 1 blk. E. and 1 block N. from No. Hoover and Bellevue.

$60—COME TO GLENDALE— 4 rooms, new bungalow, arrange for 2 bedrooms, near new high school, ½ block to bus, no objection to children. 1424 ROCK GLEN, Glendale 2526-J.

VERY attractive English colonial 5-room and breakfast room, garage, lawn, shrubs, flowers, telephone installed. Near L. A. High. Good car service. Adults only. 1225 MULLEN AVE. Phone 74505.

NINE-ROOM house, two blocks from Ambassador Hotel, unfurnished, $150; partly or fully furnished, $200 up. Option to buy at $18,000. Address E, box 461, TIMES BRANCH.

NEAR Berkeley Square, 6-rm. new bung., 3 bedrms., H.W. floors, tile bath, never rented before. MRS. ALLEN, 766-819. 2416 S. ST. ANDREWS.

DESIRABLE 3-rm. and bath, fur. or unfur., in rooming court at 1420 WILCOX AVE. Summer prices. Ph. HEmpstead 2055.

2-STORY, 7-rm. colonial, garage, $85. 1508 W. Kensington Rd. 4-rm. modern bung., $27.50. 1411 KELLAM AVE. Lawns kept. Close in. BRoadway 5831.

L. A. HIGH SCHOOL dist., beaut. new duplex houses, 5 large rms., $75 to $100, artistic 4 & 5-rm. dbles., $65 and $70. B. A. GREENE, 1201 Harcourt.

4-RM. south side double stucco, built-in features, hardwood finish, automatic heater. 269½ S. COLINA, nr. 6th & Union. 554782.

1807 BAXTER ST., $30. Half new double bungalow, situated high and outlook beautiful. 15 minutes from city on Echo Park ave. car.

½ NEW double 3-room bung. Tile bath, shower, sink, hardwood floors and garage. Bedroom and wall bed. Adults. Near Fairfax High. 719 KILKEA DRIVE.

WILSHIRE district, near Ambassador Hotel, 8 rooms. Swiss chalet, 2 baths, sleeping porch, double garage. 758 S. IROLA ST. DRexel 4975.

525½ N. CORONADO ST. $32.50. New 3 rooms, bed, dressing room, table, buffet, bath, enamel range, little furn. needed. Is real nice, not a cheap place.

$65—Camero ave., E. Holly. 5-rm. house, laundry, store rm. & garage, good neighborhood. A real home. Ph. OWNER, GRanite 1958.

½ DBLE. bung., garage, $45. Auto heater, 2432 KENISTON. (Formerly Rimpau Blvd.)

NEW modern bungalow, 2 bedrooms, nook, auto. heater, nr. park and car. $45. 1722 MORTON AVE. DUnkirk 8145.

$60. UNFURNISHED 6-room bungalow, 3 bedrooms, large sun porch, 2 verandas. 2014 CAMBRIDGE, near Normandie.

FREE—Los Angeles city map mailed to any address. BEKINS VAN & STORAGE CO., 1335 S. Figueroa. ATlantic 8281.

$60—1776 POINSETTIA DRIVE—New, 4 rms. and wall bed, tile bath, phone, garage. HOlly. 8762. Near car line.

BEAUTIFUL 14-rm. home. 1519 S. Manhattan Place. 3 baths. In perfect condition. Will sell or lease. Owner, 71923.

BEAUTIFUL unfurnished 4-room bungalow, garage, near new Fairfax High School. 840 MARTELL AVE.

BUNG., 5 rms., 2 bedrms., gar. ½ block from car line. 1027 S. PLYMOUTH BLVD. EMpire 8967.

½ of duplex, 4 rms., ground floor, $65 per mo. Lawn cared for, water paid. 2816 S. WESTERN AVE. Ph. 550808.

NEW 5-room bungalow, breakfast nook, garage. L. A. High School district. 762-541. 1021 S. HIGHLAND.

NEW 4-rm. in rear. Fine view on 2 sts. Excellent location. Adults. $40. 1449 VICTORIA AVE. Phone 74443.

WILL LEASE LARGE HOME IN WILSHIRE DIST. WITH PRIVILEGE OF SUBLETTING RM. 567579.

TO LET—$75, 5 & 6-rm. duplex house in beaut. Virginia Court; garage, playground for children. Phone HOllywood 4988.

NEW 3-rm. bung., 9 blks. from 1st and Bdwy. Gentiles. Adults. 139 N. BOYLSTON. 53252.

3 RMS., south ½ mod. double bung., bkfst. nook, gar. 2534 CRENSHAW BLVD. $45. A car. Phone EMpire 3867.

WILSHIRE district nr. 9th & Norton, 2nd story of duplex, 3 bedrooms, 2 baths. Key at 906 S. BRONSON. Ph. 787-263.

DUPLEX—3-rm., lavatory, down. 3-rm., sleeping porch, bath up. Inquire 311 SO. WILTON PL. GRanite 1744.

201 N. CARONDELET, 4-rm. with gar., on cor. Carondelet & Council. Can be seen any time after Monday.

JUST completed. Beautiful modern 4-room double, either side. Garage. $50. Detee comparison. Phone owner, TUcker 4910.

$110. NEW 6-rm. stucco duplex, 3 bedrms, bkfst. nk., 2 garages each. 626 & 28 N. BEACHWOOD DR. HOlly. 7642.

$75—HOLLYWOOD, new stucco 5-rm. house, real fireplace, garage, porch. Phone DUnkirk 7621 or GRanite 2853.

SNAP—5-rm. duplex, 3 bedrms new. No. of Blvd. Central Holly. $65. 6037 HOLLY BLVD. HOllywood 4866.

FROM GARRET TO CELLAR IN ONE DAY. Windows, wdwk cleaned, firs. waxed. The Acme Cleaners. MEtropolitan 1680.

$75—ATTRACTIVE 6-rm. bung., newly renovated, garage, corner lot. Inquire 5801 LEXINGTON AVE., Holly.

NEW stucco 4 rooms, wall bed, safe, large garage, $50 mo. 2521 S. HARCOURT AVE., near W. Adams.

NEW 5-room double bungalow. 5444 MONROE ST., near N. Wilton Place.

$35—616 N. BENTON WAY, new dec., 3-rm. mod. bung. Temple car. ELiot 2469.

4-RM. large mod. bung., gar., walk. dist. 953 Blaine, nr. 9th. Reas. DUnk. 8123.

45. Beautiful 5-room bungalow, 2 bedrooms, no garage. 1757 KENT ST.

RENTALS, all kinds at reduced rates. H. A. MILLER, 124 N. Western. HEm. 8808.

$40. 2908 6TH AVE. Modern 4-rm. garage, nr. school. J car. 728-52.

½ DOUBLE bungalow & garage, near Western. $45. 918 NO. HARVARD.

5-RM. bung. 1331 TREMAINE nr. L. A. High School.

5-RM. house. 1644 W. 24TH ST. BEacon 5397.

BUNGALOW, near Westlake Park. All modern. $45. 2405 W. 10TH ST.

TO LET—HOUSES— Unfurnished

West and Northwest

SEE BOYER FOR RENTALS—
5-room bung., unfurn., $75.
5-room upper flat, unfurn., $45.
4-rm. bung., unfurn., $55.
4-rm. bung., furn., $65.
S.E. cor. Fountain on Vermont. 597384.

$55 MONTH.
BEAUTIFUL NEW 4-ROOM
Stucco bungalow and garage, dome ceilings, in gold Tiffany finish, panelled wall-paper, lawns and shrubbery in. 2014 37TH PLACE, COR. VAN NESS. Drive down Arlington to 37th St.

BEAUTIFUL HOLLYWOOD HOME.
Attractive 5-room stucco residence. All modern improvements, including phone. 1958 North Wilton Place, block north of Franklin.
McHENRY REALTY COMPANY 7610 Sunset Blvd. GRanite 5151.

NR. WILSHIRE AT WESTLAKE PK.— Will lease attractive 10-rm. residence for $200, includes SIX garages which sublet for $50, making net rent only $150. See 666 RAMPART BLVD. Ideal for roomers or exclusive business.

MONTH FREE
$65. One month free if leased. NEW 5 big rms. and nook, yard, garage, west Alhambra, 20 min. 5-cent fare. Key, $46 P. E. BLDG., MEtrop. 0955.

5 LARGE rm. breakfast nook & gar., excellent appointments and location, phone in. Adults pref. $90 mo. 6331 FRANKLIN CIRCLE at Ivar ave. Phone Owner, HOlly. 8206.

E. HOLLYWOOD hillside home, 8-rm., 2-story stucco, large living & dining rms., sun rm., all hand-decorated walls, very exclusive. Lease $135 per mo. BEac. 3348

HALF of dble. bungalow, four rooms, bath, hall, screen porch, oak floors, auto. water heater, gas radiator, $65 month. 1341 EDGEMONT ST. Call 1341½.

BEAUTIFUL 5-room mod. bung. and gar., and gar. Adults. $75 per month. 2112 VINEYARD AVE. ANgelus 2650 or TRinity 0649.

½ OF beautiful double bungalow, 4 rooms, unfurnished; gar. Adults only. 1817 ROOSEVELT AVE., ½ blk. W. of Normandie.

JUST completed duplex 5 large beautiful rooms, 2 bedrooms, phone, tiled bath, shower, sink, nook, garage. 1312 N. STANLEY. Owner, HOlly 7683.

SINGLE, modern, 5-room bungalow, 2 bedrooms, phone, garage. No agents. Adults. HOlly. 5215.

10-ROOM house, desirable for rooming-house, Westlake district, will lease 1 to 3 years; $155. Call DUnkirk 4427.

3 RMS., sleeping porch, strictly mod., ideal location, convenient to cars. 1379 W. 52ND ST. BEacon 3060.

HOLLYW'D, mod. 4-rm. bung., $50, lease, adults. Rear 810 N. HOBART.

½ DOUBLE, 5 rms., 2 bedrms., gar., $55. Lease, adults. 810 N. HOBART.

5 ROOMS, furnished or unfurnished, ½ blk. from car, 3022 6th ave. Reas. rent.

5-RM. new modern bung., tile bath, built-in dining set. $40. 2968 W. 11TH.

4-ROOM house, 2 bedrooms, garage, $45. 3664 REVERE AVE. Capitol 5348.

NEW 5-rm. dble. bung., up-to-date, $65. 827 N. SYCAMORE AVE., Hollywood.

6TH AVE., 2906, mod. 4-rm. near school. J car. Rent reas. 72802.

8-ROOM house at 4540 W. WASHINGTON. See owner, 3203 W. Washington. 760723.

3-RM. modern bung., just completed. Reas. rent. 1043 WATERLOO. DUnkirk 6967.

$35—3-RM. bedrm., built-in bed. 745 N. VENDOME. DUnkirk 7020.

2836 SOUTH BUDLONG. 7-room house. $65. ANgelus 0128.

SOUTH half 5-room bungalow, garage. 762-541. 1006 S. PLYMOUTH.

HOLLYWOOD, 2-story modern residence, excel. loc. 1857 N. Wilton Pl. 430081.

6 ROOMS, bath, garage 150 W. 21ST ST. TEL. 477-002.

$85—NEW stucco, 5 extra large rms., all heated. 545 N. NORTON, cor. Clinton.

1ST class mod. 5 rms. ½ bung., gar. $60. 3009 RAYMOND AVE. DRexel 3165.

4 AND 5-rm. bungalow. 2913 W. FIRST ST. DUnkirk 8741.

MODERN bungalow 7 rooms, Wilshire district. 915 WESTERN AVE.

$100—523 S. Virgil st., beautiful 9-rm. house, modern, close-in.

HOLLY, 4-rm. bung., tile bath, sink, extra bd., bkt. nk. gar. 6142 Fountain. 768701

SMALL home, new, very artistic, beaut. lawn, tel., gar. HEmpstead 2128.

UPPER duplex, 7 large rooms, modern, very desirable. 828½ S. LAKE. 51048.

HOUSE—Suitable for 1 or 2 families. 7 rooms, 2 baths, Hollywood 3760.

$65—5-room double, new, 2 bedrooms. 1007 HARPER AVE. West Hollywood.

$45 MARIPOSA 1164½ N. 4 rm. modern bung. with gar. Adults.

SO. side double bung. 5-rm., unfurn. nr. L. A. High sch. 1133 RIMPAU. 73027.

SOUTH side new double, 5 lg. rms. West Hollywood. Tel. HEmpstead 4587.

South and Southwest

$40—Cool, hollow tile stucco, just finished, 2 bedrms., hdw. firs., all built-in nook. Water paid. Lawns cared for. Gar. $2.50. Near high and grammar school. No advance winter rates. Apply 320 W. OLIVE ST., Inglewood.

BEAUTIFUL 6-room bungalow, 3 bedrooms, large screen porch, garage, newly decorated; absolutely clean. Manual Arts district; Grand ave. car. $65. 4606 ORCHARD AVE.

½ ELEGANT new stucco double, 5 rooms, every modern convenience, must be seen to be appreciated. Garage. $40 month. 131 W. FLORENCE AVE. AXridge 7103.

FOR RENT—New 5-room house and garage, 1619 W. 66TH ST. Near cars and bus, schools, stores; $45 per month. Phone OWNER, Broadway 4650.

CLOSE-IN new house, 6 rms., up-to-date, finely finished inside, dbl. gar. blk. to Jefferson car. $65. Corner GRAMERCY PL. & 35TH ST.

½ BUNG. mod. nice cozy, quiet, hardwood floors, 4 rms. lawn cared for, water paid. Gar. 3 car lines. Adults. AX. 9675. 711 W. 49TH ST.

½ DOUBLE bungalow, strictly modern, 4 rooms and garage. Near Manual Arts. 1030 W. 42ND PL.

5-ROOM house and garage in rear. Adults. $35. 4708 S. VAN NESS. Nr. 48th st. UNiversity 3809.

LOVELY ½ dble. bung., 2 beds, partly fur. Garage. Rent $50. 420 W. 51ST ST. Adults only. AXridge 5285.

5-RM. modern bungalow, breakfast nook, hdw. floors, adults, garage. HUmbolt 2119-J. 6011 4TH AVE.

241 W. 52ND ST.—Beautiful 5-rm. bungalow, 2 Murphy beds built in, near Moneta ave, $50 mo., reasonable.

$35. 3 ROOMS, nook, all built-in features, 1 blk. to 3 car lines. Garage if desired. 214 W. 43RD PL. AXridge 7044.

NEW single and double bungalow and flats; on S. Harvard, Phone UNiv. 1504. 1547 W. SANTA BARBARA.

3 ROOMS and bath, free light, water and gas, $21. 11869 S. VERMONT. THornwall 1905-R1-.

$50. 1794 W. 36TH PL. 7 rms., large screen porch, in good condition, house open 2 to 5, adults. BRoadway 2685.

4-RM. house, latest improvements. 672 W. 59TH PL. Inquire in rear or phone HUmbolt 2997-W.

JUST complete, 5 elegant rooms, with all modern conveniences. 4808 8TH AVE.

7-RM. bung., all hrdwd. floors, basement, gar. Very nice. 1226 W. 50 ST. BE. 3013

11 ROOMS, ideal for subletting. BEacon 3446.

TO LET—3-room unfurn. house. Large yard. $36. 401 W. 56TH ST.

1717 W. 54TH, near Western, 4 rms., tile bath and sink, In-a-door bed. Garage. $40.

½ DUPLEX, 4 rooms, $45. With garage, $50. 1455 W. 68TH ST.

ATTRACTIVE 3-room bung. in rear. Call 5420 TENTH AVE. UNiversity 0634.

5 LARGE rms. ½ dble. brand new. 1 blk. from car. $60. 4711 7TH AVE.

5-ROOM house, $30. Near car lines. 6523 BONSALLO AVE. Take Hoover car.

7-RM. bungalow, sun parlor, garage, near school. VErmont 6607.

½ ATTRACTIVE dble. 4 rooms, gar., phone. 1503 W. 52ND ST. AXridge 0685.

2711 HALLDALE AVE. 5 rooms, 3 bedrooms, den. Excellent condition. Double garage.

ATTRACTIVE just completed bung., rear, not shut in. gar. 5027 Halldale Ave. VE. 6950

4-RM. house, new mod., hdw. floors, bet. 2 car lines, nr. stores. 844 W. 62ND ST.

NEW 4-rm. cottage, modern. 4271 SO. HOOVER. $45. AXridge 6790.

6-ROOM UNFURNISHED HOUSE. VErmont 3999. 4612 WESLEY AVE.

NEW 4-rm. unfurnished bungalow with garage. 945 W. 85TH ST.

$65—1508 W. 37th Pl. Modern 5 rms., bath, pch., gar., hot water. MAin 4891.

6-ROOM bungalow, 3 bedrms., 2 baths. 2135 W. 31ST ST.

NEW 3-RM. BUNG. 1715 W. 39TH PL.

$50 MO., 133 W. 32ND ST., new 3-rm. mod. bung., beds, gas range furn.

7-ROOM, 4 bedrooms, 2 sleeping porches, 2-car lines. 918 W. 50TH ST.

East and Southeast

$35. 2023-25 STANFORD AVE. New 3-rm. duplexes. Bath, screen porch, gas range, linoleum and built-in features. Adults.

4-RM. modern house, $30. 7029 CONVERSE AVE. Watts car to Florence. 1 blk. west.

5-RM. modern, garage, on Long Beach car line. 4411 LIMA ST.

6-ROOM, 2-flat house, gar., grounds, near high school. OWNER, 1357 E. 35th st.

5-ROOM modern bungalow, desirable neighborhood, reasonable rent. 3824 MAPLE.

NICE 6-room unfurn. garage. $45. HUmbolt 7197-J. 761 E. 22ND ST.

2 NEW, modern 3-room bungalows, on car line. $30. 1369 E. 48TH ST.

9-RM. unfurn. house, $75 a mo. 201 E. 47TH PL.

$40. 5-rm. 320 E. 40TH ST. Phone 73231 or HUmbolt 7391-W.

TO LET—HOUSES— Unfurnished

East and Southeast

FOR RENT—$50, 6-rm. modern cottage with garage, lot to itself, perfect condition. 4606 CENTRAL AVE. HUmbolt 1303.

TO LET—$30 per mo., 5 rms., bath and garage. 439 HUMPHREY ST., Belvedere Gardens. MEtropolitan 0290 or MAin 3190.

5-RM. duplex, modern, with garage. 486 S. MIDDLETON, Huntington Park.

6 RMS, bath, gar., adults. 2812 E. 57th st., Huntington Park. HUmbolt 5720-J.

7-ROOM house with yard. 1127 EAST 22ND ST., near Griffith.

North and Northeast

NEW bungalow will be finished June 1st. City farm, garden, children welcome. Be Griffin st. car. OWNER. 336 CLIFTON ST. Off E. Ave. 28.

2617 SAN FERNANDO BLVD., newly refinished bungalow, 4 rooms and bath; $40 per month. Call TUcker 5697 or San Gabriel 723-J-4.

BEAUTIFUL 4-room bungalow, 1109 Mound ave., South Pasadena. $50. PATTON, phone Colorado 2946.

2607 SAN FERNANDO BLVD., 3 rms. and bath, cozy, up to date bungalow, $40 per mo. TUcker 5697 or San Gabriel 723-J-4.

$35—4709 FLORAL DRIVE, 4 rooms, bath, sleeping porch, garage, 2 blocks north of Hammel st.

3451½ MACEO ST.—5-room duplex. E car line. Phone CApitol 3548.

$40—4-room bungalow, hdw. floors, garage. 4516 ESMERALDA, Rose Hill. AT. 7304.

AVENUE 30, 6., 4-room mod. house and garage. Adults only. Capitol 0066.

5-ROOM modern bungalow. 2705 COOLIDGE AVE.

5-ROOM house, tile sink, etc. Close to car. $40. 129 E. AVE. 35.

TO LET— Suburban and Country

ATTRACTIVE modern 7-room bungalow, 2-car garage; in suburban town 8 miles from center L. A. Beautiful grounds, short distance from store and schools. $75 mo. on yrs. lease. J. C. HANIGAN, 137 Spruce st., Montebello. Angelus 2207.

IN SUNLAND, 4 rms., fur. modern house on 4 lots. Garden and chicken priv. if desired. OWNER. 853 So. Vermont. L. A. DRexel 0007.

LAUREL Canyon—Artistic attractive country home with city conveniences, slpg. porch, garden, fruit trees, caretaker. $85 LAUREL CANYON ROAD. Phone 74685.

ACRE fruit, 5-rm. mod. bung., poultry equip. $45 lease. Lankanda Park. BEacon 1049.

CHARMING new ALTADENA HOME, beaut. furn., city conv., near golf club. Elev. 1600 ft. Mag. views. Ph. COLO. 8560.

TO LET— Beach Property

NICE clean single furnished apartments, $40 and $50 per month, summer rates. Also two nicely furnished bungalows, $85 and $45 per month, summer rates. Inquire 158 Raymond Ave., Ocean Park, Calif.

BUNGALOWS, modern apts., hotel rms., overlooking ocean. Completely furn. for housekeeping. Music and entertainment lobbies. Private beach, children's playground. Centrally located. $22 to $75 mo. VENETIAN SQ., Long Beach. 64030.

TWO well furnished houses, Hermosa Beach. 240 27th st. 5 rooms, $100; 220 29th st. 9 rooms, $150. Inquire at houses or RAY HOWARD, L. A. Stock Exchange Bldg., or DRexel 4849.

WRITE to "Long Beach Tent City" for special spring prices. Housekeeping beach tents; ideal for tourists and vacation.

4-ROOM newly finished, furnished, ready to move in, ocean front. $40 mo. Owner, 125 20TH ST., Manhattan Beach.

HERMOSA—For June, July, $85; artistic new place, well furnished; bath, close in. 1820 BAY VIEW. Ph. DUnkirk 2552.

2-ROOM and bath, unfurnished apt., $17 mo., including utilities. 1102 FLINT ST., Wilmington Park. UNiversity 2004.

4-ROOM furnished flat, one block from beach. Lease, summer season. FORSYTH, 147 Bay st., Ocean Park.

BALBOA Bay front, 332 Montero, 4 beds, double garage, boat. DUnkirk 6364.

TO LET— Or Lease

Miscellaneous

OWNER WILL BUILD
To suit tenant on 50 to 150 ft. or more frontage by 100 ft. deep, on Washington st., bet. Vermont and Western. Principals only. E. C. BEST, 2325 West Washington. Phone 760324.

FOR LEASE—Display room 40x48 ft., priv. office, car space in rear. Ideal for high class auto agency. 5624 SUNSET.

AUTO storage space for rent. 6000 sq. ft. at 1131 Maple ave. All or part. MacNAUGHTON, VAndike 6365.

BEAUTIFUL ground floor office, W. 7th st. Will rent furnished or unfurnished. DUnkirk 6578, DRexel 1628.

TOURISTS ATTENTION Auto camp, mod. 2-rm. houses, gar. 8186 WASHINGTON Blvd

Stores and Shops

AT the door of Wilshire in a very high-class building we can show you very attractive lofts, all decorated, 34x40 ft., $165 per month; 40x50 ft., $200 per month, with ten years' lease. Will serve the purpose for doctor's office or merchandise line. Call Mr. Maurice, BRdwy. 1964. SHAW & MERNIN.

JEWELERS ATTENTION!
IF YOU WANT A DANDY LITTLE PLACE ALL FIXED UP, READY TO GO, I HAVE IT, BEAUTIFUL FIXTURES, NO BONUS REQUIRED, A LONG LEASE AND THE PRICE IS RIGHT. THIS CALLS FOR QUICK ACTION. ADDRESS E, BOX 545, TIMES BRANCH.

STORES—LOFTS
We will locate you in a spot to suit your needs. Call us for an appointment. BRoadway 1964.
SHAW & MERNIN
Reliable bus. lease specialists.
427 Merchants National Bank Bldg.

8 LARGE NEW BRICK STORES N. W. COR. HILL AND 17TH. REASONABLE RENT. OWNER ON PREMISES DAILY. 3 TO 5. PHONE DRexel 4473.

EXCLUSIVE store, 6th and Coronado, in the best residence district. Thousands of people you can cater to. Store 15x60 ft. $150 monthly. 14x45 ft., $90 month. Call Mr. Holland. SHAW & MERNIN, 427 Merch. Natl. Bk. Bldg. BRdwy. 1964.

TO LEASE—815 West Pico st. Store 18x60 ft. Alley entrance, full size basement. Rent very reasonable. Suitable for any business. BIRNBAUM INV. CO., Suite 301 Lane Mtge. Bldg. MEtro. 7856.

SECOND FLOOR LOFT IN CLASS A BLDG. SAN PEDRO ST. NEAR SIXTH. 6500 SQUARE FEET. CHANCE TO GET BALANCE OF GOOD LEASE. APPLY CITY TOWEL SUPPLY CORP., 415 E. 6TH ST.

FOR RENT—7TH AND ALVARADO.
Ground-floor office space, excellent light and windows. To responsible contractor, builder, architect or allied business. The oldest established realtors in this district. Will exchange refs. JOHNSON & COTHARIN, 52866, 734 S. Alvarado.

FOR LEASE—Stores 15x50 in new building at 9th and Bonnie Brae, at $65. We guarantee these stores cheapest in Los Angeles on basis of location. 5-year lease. Call Mr. Magie, BRdwy. 1964. SHAW & MERNIN, 427 Merchants' Natl. Bank Bldg.

RECENTLY completed, attractive up-to-date salesroom 50x60, also a room 35x70, suitable for auto agency, in brick building. Ideal location, Slauson ave. and Malabar st., Huntington Park. See OWNER. Big snap to responsible party.

MAKE reservation now. Just about completed. New business block; is the busiest street in Los Angeles; wonderful opening for drug store and market, cleaners, hardware, most any business. 3200 SUNSET BLVD. Owner at premises.

CORNER store, 19x55 in new brick building, 2139 Temple st., cor. Lake st. One block west of Alvarado. Will give long lease at low rental to good tenant. Call HEINSEN, 515 No. Western ave. Phone Holly. 3457.

COR. house for business, new car terminal, Clinton & Virgil sts., furnished or unfurnished, suitable for restaurant, soft drinks or general store. School trade, reasonable rent. Owner, 4246 LOCKWOOD

STOREROOM in building, S.E. corner 9th and Los Angeles st., opposite Cooper Bldg., heart of wholesale shoe and textile district. CHARLES ALLEN, owner, 2230 Canyon Drive. Phone HOlly 5939.

FOR RENT—All or part of 8000 square feet basement space, light and airy. Suitable for basement, store or storage. Rent reasonable. 201 HIGGINS BLDG. BRoadway 1721.

STORES FOR RENT.
BROADWAY BETWEEN 6TH AND 7TH.
Best Block in L. A.
Call MR. WHITE. VAndike 1166.

HOLLYWOOD BLVD. STORE— 15x40, LOCATED 5466 HOLLYWOOD BLVD., $90 PER MO. GOOD ACTIVE LOCATION. OWNER, GRANITE 8501.

FOR LEASE—Desirable storeroom on San Pedro Street. $65 per month; immediate possession. J. W. LEWIS CO., 518 Sec. Bldg. or 322 S. San Pedro st.

LARGE STOREROOM, VERMONT AVENUE AT PRESENT EQUIPPED FOR PHOTOGRAPHER. CHANGE FOR OTHER BUSINESS. PRICE $100 MO. GEORGE E. BEAM, 2764½ S. VERMONT AVE.

MEAT market, completely equipped. Flat rental or 5% gross business. Best location in Long Beach. See R. T. BOOT, Federal Market, 325 Pine.

PART OF LOFT
HILL ST.
For rent, reasonable. Apply E. V. HAWKINSON CO., 735 S. Hill st. 4th floor.

FOR RENT—Space suitable for Ladies' Ready-to-Wear, Silk or Jewelry store; large Beauty Parlor in rear. $100 month. Apply 405 W. FOURTH ST., Santa Ana.

2 STORES, 15x60, 17th, 100 ft. W. of Hill. $70 mo. OWNER. DRexel 4473.

TO LET— Or Lease

Stores and Shops

STORE & BASEMENT, CENTER HOLLY.
$400 PER MONTH ON LEASE
22-ft. frontage on Hollywood Blvd., 70 ft. depth to alley. Just off corner Cahuenga. Will lease for 6 years. You will recognize in this an ideal location for practically any class of business because it is situated on the busy side of Hollywood Blvd. and in the very heart of the business section. I must impress upon you the necessity for immediate action if you are interested. Mr. Fones, METROPOLITAN REALTY CORPORATION, 1121 Commercial Exchange Bldg., 8th and Olive. FAber 3018.

STOREROOMS
LOS ANGELES TO FIGUEROA
FIRST TO WEST ADAMS
Complete and up to the minute record of every vacancy.
LAACK & WILLIAMS, 200 Pantages Bldg. TRinity 3841.

GARAGE.
Small garage with small store income option for accessories. In a large new business block in apartment district, corner West Adams and Rosco. Reasonable rent and long-term lease if desired. BUSINESS LEASE DEPARTMENT. BURTON & CO., 24-Hour Service west side store locations, WESTERN AVE. AT 10TH ST. 765-031.

TWO FINE STORES
NEW BLDG., JUST COMPLETED, 1215 E. 7TH, CLOSE TO CENTRAL. SPLEN. LOCATION, BUSY SECTION, REASONABLE RENT. A. M. ARMER, 1315 E. 7TH. BRoadway 1939.

FOR RENT—1 store, 20x80; 1 store, 12x28; can rent with 2 desks, 2 arm chairs and 4 extra chairs or without furniture; 1 store, 20x80, in rear of bldg., few doors from Western ave., good for any kind of work shop. These stores located between Sunset and Santa Monica on Western ave. Reasonable rentals. Inquire WESTERN FINANCE REALTY CO., 1360 N. Western. HEmpstead 1409.

FOR RENT or lease. Store room which is partitioned off into three rooms. Suitable for office or store. Will lease with furniture or without. Very good location and cheap. Corner Melrose ave. and Western ave. Phone A. L. NICHOLS, HEmpstead 1446 or call 4979 MELROSE AVE.

VERY attractive store, not quite completed. Owner will deliver the place to suit tenant. Price starts at $75, space 14x70 ft., also 12x50 ft. Corner store 23x54, rent starts at $190 monthly. Get in touch with Maurice at SHAW & MERNIN, BRdwy. 1964.

3 STOREROOMS for rent, 107-111 E. 21st st. cor. Main. Suitable location for barber, shoe repair and hemstitching. UNiversity 2816.

GOOD store location on Western near Hollywood Blvd. Suitable electric store, real estate, insurance, very reas. lease. HEmpstead 0928. 1360 N. Western.

NEW stores for rent, corner of Pasadena and Ave. 60. Rents from $40 to $55 month. See the owner, 373 W. DORAN ST. Phone Glendale 1160-W.

ONLY 2 stores left on 7th and Burlington. Long lease, attractive price. Call BRdwy. 1964. Mr. Maurice, at SHAW & MERNIN.

INDUSTRIAL OFFICES.
Suite of 5 rooms, on ground floor. Ideal for selling organization. 754 S. MAPLE AVE.

FINE storeroom, best location for electrical or radio shop or both. 1308 N. WESTERN AVE., Hollywood.

STORE 26x40 or 80 and mezzanine floor. auto. accessory, battery, paint or hardware. S.E. cor. Moneta and Slauson.

FOR RENT—Corner store on West 7th st. nr. Westlake Park. Size 20x70. Call MR. RANSOM, DRexel 9558.

GARAGE, 1248 S. Flower, 50x155. Fine showroom, repair shop. See owner on premises, 3 to 5 p.m. TRinity 2921.

NEW up to date stores. Suit. any business, wholesale, retail, S.W. cor. San Pedro and 21st sts.

NICE store, good location, very reasonable rent. 2819½ S. VERMONT AVE.

$75, 20-FT. store, 803 W. Jefferson. Next to cor. of university. TRinity 4628.

TWO stores 10x140 ft. and 20x140 ft. to 20-ft. alley. 1133 S. LOS ANGELES ST.

LARGE corner store. $175 at 300 S. SAN PEDRO. Phone VAndike 1934.

STORE & REAL ESTATE BLDG. 4722 SANTA MONICA BLVD. 595-977.

LARGE store 24x71, liv. qrtrs. 7308½ MONETA AVE. THornwall 1604.

STORE 75x35, busy section; or will rent half. GArfield 0722.

STORE SPACE, GROUND FLOOR. Reasonable. 248 S. BDWY. Mr. Brown.

5 YRS. $75 mo. Store or light mfg. state. THOMAS HUGHES. VAndike 5394.

LARGE store on Vernon, near Western. Living quarters in rear. 1683 W. Vernon.

STORE for rent, good for any kind of bus. 1183 S. Union. 52716. DRexel 0812.

FOR LEASE—Large new store bldg., 1 mo. free rent. 4007 DALTON.

FRONT part electrical store, display window. 984 W. 7TH. VAndike 2685.

PART of corner store, good location, phone, cheap rent. 1161 W. 10TH ST.

Offices and Desk Space

WESTERN AND SANTA MONICA.
ENTIRE FLOOR FOR OFFICES, DOCTOR'S CLINIC, SCHOOL OR LIGHT MFG. 1105 N. WESTERN. DRexel 1750.

PRIVATE OFFICE.
Or desk space facing street.
J. C. CUMMINS, 802 Lane Mortgage Bldg. MEtropolitan 4622.

UNION OIL BUILDING.
Desirable, quiet office, 15x25, furnished or unfurnished. Tel., use reception room. High class tenant only. 318 UNION OIL BLDG.

LARGE light office on third floor, Union Bank Bldg., facing 8th st. Low rentals. CARLIN G. SMITH, INC. 365 UNION BANK BLDG. 8TH & HILL STS. VAndike 2271.

2 ADJOINING OFFICES FOR RENT, LOEW'S STATE BLDG. 7TH & BROADWAY. DRAPES & CARPET FOR SALE. APPLY 322 LOEW'S STATE BLDG.

DESK space in nice light office, phones, stenographer, reception room and other conveniences. 1202 HOLLINGSWORTH BLDG. 6th and Hill.

4 ADJOINING OFFICES FOR RENT IN LOEW'S STATE BLDG. 7TH & BROADWAY. APPLY 322 LOEW'S STATE BLDG.

FOR RENT—A FEW GOOD OFFICES FOR IMMEDIATE OCCUPANCY. APPLY ROOM 404 CHAMBER OF COMMERCE BLDG.

OR RENT—Furnished or unfurnished, large front room suitable for chiropractor, doctor, rl. est., musician & other business. 737 S. RAMPART.

FOR RENT—Furnished, private office, single or en suite with telephone, reception room and stenographer service. Apply 416 I. W. HELLMAN BLDG.

OFFICES ABOVE DRUG STORE ON CORNER. GROWING COMMUNITY. 4600 HOLLYWOOD BLVD. PHONE S. BRILL, VAndike 7009. LOW RENT.

DESK space and desk, phone and mail service, public steno., good location. 600 CONSOLIDATED BLDG., 6th and Hill.

BANK OF ITALY BLDG.
7th at Olive, L. A.'s finest bldg. Inquire rm. 724 for FURNISHED or UNFURNISHED office, also desk space.

FOR RENT—Private office in furnished suite; reception-room, two telephones installed; stenographic service. References. Call 929 VAN NUYS BUILDING.

FOR LEASE—Office space, 7th near Grand Ave. Suites of 1, 2 or 3 rooms; also one small lot. See HARRY G. HENLEY CO., 319 Brockman Bldg., TRinity 6326.

FURN. large office, partition, 2 desks each side, $60, or will rent desk space only, including phone and A1 office service. 625 ROBERTS BLDG. VAndike 0852.

DESK space in elegantly furnished ground floor office, completely and beautifully furnished. Location W. 7th st. DRexel 1628. DUnkirk 6578.

DESK space in nice, light office, phone, stenographer, reception room and other conveniences. 1202 HOLLINGSWORTH BLDG., 6th and Hill.

FURN. partitioned office, all conven. $15 mo. 434 STACK BLDG., 4th-Bdwy.

$50 MO., phone in, outside office to party buying furn. 322 CHAPMAN BLDG.

818 W. 5TH ST. Offices furnished or unfurnished, also two front.

PANTAGES Theater Bldg., 7th & Hill. Desk space. Apply Room 802.

FINE furnished office for rent. $60. 501-3 LAUGHLIN BLDG.

HALF office reasonable to party who will answer phone. 621 GRANT BLDG.

OFFICE space at 606 BARTLETT BLDG. MEtropolitan 0798.

DESK, telephone, typewriter, in fine corner office. 501 HAAS BLDG. MAin 1774.

DESK space, use of phone, reasonable rent. 1101 W. 10TH ST.

OFFICE, reception room. Professional or kindred purposes. 221 STORY BLDG.

IN large suite with steno. and phone service, reas. rent. TRinity 1525.

SANITARY oak desk, light airy office, reasonable rent. 219 STORY BLDG.

OFFICE space cor. of Santa Barbara and Western, very reasonable. VErmont 3169.

DESK in private office, two phones, reception room. 701 SPRING ARCADE BLDG.

LOEW'S State Bldg., 917. One, 2 or 3 offices for rent. FAber 5133.

DESK space, nice office, phone, agreeable occupants. 423 MER. NAT. BANK BLDG.

HALF of office with desk and phone. SPRING ARCADE BLDG. Rm. 1004.

DESK space, 222 STORY BLDG. Fine offices. Congenial associates. $30.

½ OF pleasant office with desk and phone, reas. terms. 424 S. BROADWAY, Rm. 516

TO LET—Desk space, including phone, $25 mo. 338 CITIZENS BANK BLDG.

PANTAGES THEATER BLDG. APPLY RM. 311. ATTRACTIVE OFFICES. Van. 6596.

TO LET— Or Lease

Offices and Desk Space

OFFICE SUITE.
Attractive, well-lighted office suite, Seventh and Hill Building. Completely furnished, partitions in, four telephones. 1500 square feet. Six months' lease with option of 12 more at same price. $400 per month. Phone or see H. R. BERGH, TRinity 6451.
THE FRANK MELINE CO., INC. 34 S. Sun Bldg. 706 S. Hill St.

DESIRABLE OFFICE SPACE FOR LEASE.
CONSOLIDATED BUILDING.
Single and connecting offices. Reasonable rentals. Inquire 414 CONSOLIDATED BLDG., Sixth and Hill sts.

FURNISHED office for rent with phone service. $40 per month. 719 STORY BLDG. MAin 5184.

OFFICE BARGAIN— Nice offices, newly furnished in mahogany, 5 desks, etc. GOOD BUILDING, reasonable rent. Worth $1000. Take $750 on easy terms. More right in. See WHEATON at 1209 So. Figueroa st.

FOR RENT—Office space, central Class A office space, for clean, ethical professional specialist. Telephone TUcker 3548.

INDUSTRIAL OFFICES.
Suite of five offices on ground floor. Ideal arrangement for selling organization. 754 S. MAPLE AVE.

SINGLE OFFICE, NEWLY DECORATED, NR. ELEVATOR, REASONABLE PRICE. 802 HOMER LAUGHLIN BLDG. 315 SOUTH BROADWAY.

DESK space in cool, light office. Phone and janitor service. Letters written. See MR. BELLAMY, 257 S. Spring st. Rm. 423. TRinity 5048.

FOR LEASE—SUITE OF OFFICES ON 2ND FLOOR OF MARSH-STRONG BLDG. FACING STREET, ON LARGE LOBBY. PH. TRinity 1131. ASK OR MR. AYRES.

OFFICE for rent with 2 desks, telephone, map rack, etc., suitable for any kind of business at Fourth and Broadway. Call at room 614, 224 S. SPRING ST.

WILL lease desirable bright office at attractive rental. Two entrances. Apply 913 GARLAND BLDG., 740 S. Bdwy.

SMALL private office, stenographic and telephone service. Merchants Natl. Bank Bldg. MEtropolitan 2350.

ONE of two room finest corner offices in city. Furnished in new mahogany. Phones and attendant. 814 MERRITT BLDG.

FOR RENT—Large airy offices in the Radio Bldg., 1111 Wall st. Centrally located, conveniences. Phone 824858.

DESK space in large office, $10, including phone service. 700 BRYSON BLDG. 145 S. Spring St.

VERY desirable outside office, unfurnished. Phone service included, $30. Redecorated. Call 700 BRYSON BLDG., 145 S. Spring St.

408 SO. SPRING. Furnished or unfurnished office space. Switchboard service. 215 HIBERNIAN BLDG. TRinity 4381.

FURNISHED office, one or two rooms, or would sell furniture; also desk space. Call 810 LOEW STATE BLDG.

DESK space with phone, attractive, light, quiet office, $20 mo. 540 BRADBURY BLDG., 3rd and Broadway. TRinity 6080.

FOR RENT—DESIRABLE OFFICES. REASONABLE PRICES. APPLY 328 STACK BLDG. VAndike 6866.

1 OFFICE IN LOEW'S STATE BLDG. APPLY 322 LOEW'S STATE BLDG.

LARGE room, rent reasonable, complete furnishings for sale, bargain, phone in. 725 TITLE INSURANCE BLDG.

NEW 5-rm. apt. above drug store on Western, equipped or situated for M.D. or beauty parlor. PHONE 71780.

FURN. desk space, good phone service, use of typewriter, reasonable. VAndike 6807.

FOR RENT—Furnished office, $30. Apply 1020 CITIZENS NATIONAL BANK BLDG.

BDWY. ARCADE BLDG., 408. Exceptional office and desk facilities. $15 mo.

FURNISHED desk space, both phones. TRUE, 500 Cit. Natl. Bank Bldg.

1201 BARTLETT BLDG., desk space with use of telephone and reception hall.

OFFICE comp. furn., telephone, typewriter, $45. Also desk. 428 DOUGLAS BLDG.

1220 SQ. FT. office space, 8th floor, Knickerbocker Bldg., 643 S. Olive.

DESIRABLE offices for rent, reasonable. Inq Manager. STOST BLDG., 2nd and Bdwy.

Industrial and Business Pty

FOR LEASE—Will build to suit for jobbing or industrial, one, two or more stories. Capacity 10,000 to 100,000 sq. ft. with 40 to 120 ft. frontage right in the heart of things. Only 500 ft. from 8th and San Pedro. For particulars call up or call on exclusive agent. Garfield 5594 ... PASADENA AVE.

FOR LEASE—
GOOD LOFT SPACE IN SOUTH HILL ST. BLDG. AT REASONABLE RENTAL.
TROPP REALTY INVESTMENT CORP. TRinity 8281. SUITE 304 714 SO. HILL ST.

TO LET— 9th st. 1230 E. All or part of new brick bldg. 35x160.
CENTRAL REALTY COMPANY Main 3922. 1208 Loew's State Bldg.

FOR RENT—LARGE WAREHOUSE 50x200. SOUTHERN PACIFIC TRACKS. FIVE CAR SPOT. TELEPHONE. GOOD LOCATION. SAWDEY & HUNT, BRoadway 2131.

TO LET—Two garages, 655 and 657 Crocker st., 3700 sq. ft. each. Suitable for industries or warehouses. Apply CHASE, 639 S. SPRING ST. Room 1222. Ph. MEtro. 0797.

FOR LEASE—2150 sq. ft. fine loft space, saw tooth roofing. Wonderful light, suitable light mfg., conveniences, central location. 1111 WALL ST. 824858.

IDEAL light airy factory bldg. Concrete. Close in. 16,000 sq. ft. Located cor. Stanford ave. & Agatha. $500 mo. Call owner, DUnkirk 4368 or DUnkirk 6178.

WAREHOUSE, 90x140, 2 stories, elevator, trackage, 5-yr. lease, $750 per month, less than 3c per sq. ft. Owner's agent. Address E, box 381, TIMES BRANCH.

FOR RENT—2 stores, also lot with or without store, fronting blvd. Immense traffic, good for any business. Near Ave. 26. 848 SAN FERNANDO ROAD.

FOR RENT or lease, lot San Julian st. near Eighth st., suitable for auto park or other use. Inquire B. W. FORGY, phone VAndike 5581.

FINE lofts for studio or light manufacturing, 1050, 1750 and 2800 sq. ft. 132½ S. SPRING ST. Ph. owner, 52002.

BUILDING to lease 25 ft. x 55 ft., suitable for any line of business in good location. 139 S. PICO ST. Phone ATlantic 3631.

TWO-story factory building and 8000 sq. ft. commercial warehouse space, large shed, can be let separately. Inq. 129 Clara st.

SHOW rm. for car agency. See owner, 9TH AND ALVARADO ST. GARAGE. Ph. DUnkirk 5838.

3310 S. MAIN. 2-story brick bldg., 1-story bldg., 129 E. Jefferson. Both ind. BILES, 431 W. 31st st. HUmbolt 5083.

FRAME garage suitable for 6 or 8 cars or paint or carpenter shop, rear 810 SUNSET BLVD. BRoadway 5202.

1220 SQUARE feet on 8th floor of Knickerbocker Bldg. 643 S. OLIVE.

8000 FT. floor space, trackage, industrial zone D. 2848 101ST AVE., Sawtelle.

LEASE bldg. 40x70, good loc. for public mkt. or light mfg. 48th and Hoover.

Farming and Ranch Lands

FOR LEASE—7 acres, south Los Angeles, all under irrigation. Fine garden and potato land. 1108 STOCK EXCHANGE BLDG. TUcker 2374.

CASH or shares, 160 acres, 3-room furn. house, equipped with implements and mules. JOHN RODGERS, 6479 Pearne ave.

Poultry Ranches

FOR RENT—Acre and half modern poultry ranch, dandy place. J. T. McMICKENS, Duarte Road and Baldwin ave., West Arcadia.

TO LET—FLATS, HOUSES, APTS.—With Furniture For Sale

I RECENTLY furnished a bungalow with high grade furniture, which I am compelled to dispose of. Will sacrifice furniture and also sublet bungalow to purchaser. This is a real bargain and a very desirable location. 1931 N. ALEXANDRIA.

$850 DOWN, BALANCE TERMS, will buy my nice furniture of 9-room house, rms. always full, nice income; large screen glass porch; beautiful location, Wilshire district, new lease. 1325 SECOND AVE. Pico car.

ON account of illness cannot keep up my home; must sell 4 rooms of furniture, mohair set, Wilton rugs, etc., and finest flat in Holly. for rent, $70 mo. Phone HEmpstead 6961.

SIX rooms of good furniture and lease; garage; going east this week, must sacrifice. 1337 W. 24TH ST. A car.

BEST bargain in city. 9 rms. furniture and lease, $1100 for quick sale. Rent $65. 1812 W. 24TH ST.

LOVELY furniture of 4-rm. flat. Price $300. ½ down. 2 rms. rented, $35. 1015 W. WASHINGTON. BEacon 1836.

6-RM. flat, close in, lease and furniture, $550. Rent $50. Call 1233 W. 9TH.

FURNITURE and lease of 9 rms., 5 garages, close in, good income. 1121 SANTEE.

OUR rooms modern three, flat for rent, garage. Ph. 54333. 436½ S. Union ave.

FURNITURE—HOUSEHOLD GOODS—For Sale, Exchange.

GOING East will sacrifice 4 rms. of furniture; no dealers. 1261 W. 37TH ST.

FURNITURE for sale, cheap. Tuesday beginning 10 a.m. all day at 3416 S. Main

FURN., furnishings and rugs at auction. Tues. 10 a.m. 3416 S. MAIN.

FURNITURE in 7-room flat, good income, quick sale. $400. 619½ W. 17TH ST.

FURNITURE—HOUSEHOLD GOODS—For Sale, Exchange.

SWAMPED!
WILL SAVE YOU
$35,000 STOCK WILL BE SACRIFICED AT THE LOWEST PRICES EVER OFFERED.
LIBERAL TERMS. OPEN EVENINGS.

Simmons Springs	$ 4.75
2-in Post Bed	5.95
100 Bedroom Set	44.75
1300 Walnut Bedroom Set	$87.50
950 Walnut Dining Set	49.50
1128 Italian Dining Set	62.50
1125 3-piece Parlor Suite	67.50
3-piece Mohair Parlor Suite	$99.00
9x12 Rug	22.50
9x12 Axminster Rug	35.50
1125 Wilton rugs	59.50
10x12 Rug	11.50
1125 Floor Lamps complete	11.50

MANY MORE BARGAINS TOO NUMEROUS TO MENTION.
MAJESTIC FURNITURE CO.
1057 NORTH WESTERN AVE.

AMERICAN walnut bedroom set, dresser, dressing table, chiffonier, bed, coil spring and mattress, $95. 5-piece 2-tone American walnut bedroom set, $89. 6-piece brown mahogany bedroom set, $142.50. 3-piece overstuffed parlor set with bed davenport, $75. 5-piece velour overstuffed set, $45. Cabinet Victrola and records, $65. 9-piece dining set, table 9x10 ext., $125. Bronze lamp, $6. Refrigerator, $10. Several other articles cheap. 922 W. 16TH ST.

STOVE, two oven, guaranteed, $36.50; 6x9 tan rug, Brussels, $14.50; 9x12 (perfect.) $5; mattress, $14; 9-pc. ivory bedroom suite, very good looking, $99; Simmons coil spring, $6.95. 8810 HOLLYWOOD BLVD.

FURNITURE of 5 rooms, very high grade, used less than 2 mos., in perfect condition and right up to date in style; must sell this week, as will accept any reasonable cash offer for all or any part. Call any time, 1611 W. 36TH ST.

FOR SALE—2-piece beautiful new walnut blue and gray velour living room suite, davenport and chairs; also rugs and complete office furniture, must be used; will accept any reasonable offer. Come prepared to buy. 6213 HOLLYWOOD BLVD. Gray 7788.

FOR EXCHANGE FOR REAL ESTATE. Furniture store with full equipment, for house, lot, or what have you in real estate. Value about $5000. Very local rental and long lease. Will consider if desirable property is offered. Address Y, box 46, TIMES OFFICE.

FURNITURE complete 5 rooms, very elegant and exclusive, furniture and rugs like new. Sacrifice whole or by the piece. A real bargain. Flat for rent. Call 1128 W. ADAMS. 10-7 today and tomorrow.

VERY cheap, 2 massive chairs and settee and stool, taupe and blue mohair, very artistically upholstered; also 1 large Simmons bed, spring, chair. 1852 LOCK HAVEN AVE. Eagle Rock.

MOHAIR OVERSTUFFED SUITES, while they last, at wonderful bargains. Shop all over, then come here, when you're ready to buy. We'll get together on prices. 627 S. BROADWAY. 2ND FLOOR.

COMPLETE bed, $20. Overstuffed chair, $15. 2-piece wicker set, $15. Dining room set, $25. Range $35. Variety other bargains. Phone Granite 4150. 528 N. WINDSOR BLVD.

FOR SALE—Fire Axminster rug, 9x12, good as new, $22.50. Good ingrain rug, 9x12, fine condition, $14. Large comfortable arm rocking chairs, $9 each. EWENG, 1224 W. 1st.

EXCELLENT condition, davenport, Victrola, writing desk and chair, Wilton rug, 3 mahogany rockers, mahogany bed, spring bed, children's beds, no dealers, 727 N. ALEXANDRIA. 390222.

LEVY'S LONG ESTABLISHED FURNITURE STORE—Selling, buying, specializes, continuously here since 1906. Furniture made to order, discarded furniture taken in exchange. 2124-2126 S. HILL.

PRIVATE family leaving city will sacrifice handsome Simonds furnishings of 7-room house; the Le's real bona fide sale; lease of house optional. 1135 S. ARAPAHOE. 19and 6934.

9x12 9x15 AND 11.8x13, high grade Wilton rugs for 10 rooms of furniture by the piece. Bargains; leaving. 1062 W. ADAMS. 10-7 today and Sunday.

OLD English grandmother's clock for sale; antique in excellent condition; French mahogany, perfect timekeeper. 1262 E. COLORADO St. Phone P. O. 4890.

FURNITURE, rugs, linens, clothing, dishes (4 rooms) at 1:30 today, 9:30 a.m. and p.m. 1420 W. 10TH ST. Dealers & everybody invited. STROUSE & WOOD, Auctioneers. 10-7 today and tomorrow.

$3 BED, complete, spring, Victrola, dishes & all kitchenware, $25. Must sell this week. Owner, 412 S. BONNIE BRAE ST.

FURNISHINGS 10 rms., sacrifice. Building to be moved. Walnut bedroom, dining and parlor suite, o'sted. suite, desk, Cornell chair, radio set, ice box. 4068 W. PICO.

9x12 WHITALL Anglo-Persian Wilton rug, 9x9½; 9x12 or 8x10 Axminster, $20; also several pieces furniture, cheap. 922 WEST 16TH ST.

MUST leave, Need the cash, sell cheap, my new furnishings, 5 rooms; overstuffed suite, Piano, Victrola, 1918 S. Figueroa.

FURN. 5 rms., living-rm., dining-rm., bedrms., kitchen, sac. No dealers. DRexel 0879.

WILL sacrifice immediately, overstuffed living, dining and bedroom suites. Fireplace set. 5357 WEST BLVD. VErmont 9766.

STRAIGHT line inlaid linoleum, $1.35 per yard laid. HOWARD E. COVERT CO. BRoon 8095. 2515 W. PICO.

$4K dining set, $20. Oak rocker, $3. Side gas gas range, $17.50. Ivory bed, $7.50. 3128 S. HILL.

$25 box, Garland gas range and three-piece living room set, used two months. 1184 N. NEW HAMPSHIRE AVE.

WONDERFUL oriental rugs and furnishings. Must sell. Bargains at once. Home sold. 136 N. ROSSMORE.

CHAIRS — WE RENT FOLDING CHAIRS, BEDS, TABLES, DISHES, CUTS, ETC. LOU SHERRY CO., 1420 S. Main. AT. 4121.

40-POUND mattress, $4.85, "WESTERN DEPT. STORE," 228 So. Bdwy. Save money. Rear of main floor.

VERY moderate prices, mahogany dresser, chiffonier, rocker, brass bed with springs, rugs, white dresser. Ph. DUnkirk 0231.

COMPLETE furnishings of 17 3-room apartments. 140 GARFIELD, Pasadena. F. O. Hill.

FURNISHINGS elegant 4-room cpe., 30 cents on the dollar for quick sale. 844 CROFT AVE. GRanite 8023.

RED chaise longue, table, 2 chairs, also bed complete, gas plate, irons. 603 N. PRAIRIE AVE. Inglewood. Ph. Ing. 532.

GOING away, 5 small very fine oriental rugs; sacrifice. No dealers. Call 1921 N. MARIPOSA.

FOR SALE—Copper tub, electric washer, with swinging wringer, good as new. Bargain, $67.50. Address 1317 W. 39TH ST.

5 ROOMS mahogany furniture, good as new, sacrifice, $800 cash. 1408 S. HILL, Atlantic 5248.

NEW reed breakfast set, $25; 2130 SAN-TEE ST. ATlantic 5422.

GOOD used rug for sale, 10x15 — 8 to 11 openings. 4819 RUSSELL AVE.

2 BEAUTIFUL new overstuffed rockers for sale; bargain. DUnkirk 1630.

COMPLETE furnishings 6-room house, 254 W. 47TH PL. Take M car.

ORIENTAL rugs, 10x7 Sarouk, $175. Persian 8x4, $50. Tel. 184, 2500 or TR. 59277.

BEAUTIFUL oriental rug, floor lamp, mirror, 2 din.-rm. suits. 942 E. Fedora. PO. 9550.

FURNITURE—Latest, less than half price. Come to factory. 268 N. VERMONT.

WALL bed, $18; 5-drawer chiffonier, $6.50. WALKER, the Irishman, 4705 S. Vermont.

$45 plate and oven, $6. Rug, $8. Large china closet, 1882 BIMINI BLVD.

FURNITURE—HOUSEHOLD GOODS—For Sale, Exchange.

LIVING-room, dining-room and 4-piece bedroom set, cheap. 1779 E. 48TH ST.

Furniture Household Goods at Auction

AUCTION
OF THE MAGNIFICENT FURNISHINGS AT 626 SOUTH WESTERN AVE.
(Cor. 7th & Western.
Take Western or Wilshire Bus.
Wednesday, May 28th, 10:30 a.m. & 7:30 p.m., Preview Sunday, Monday, Tuesday, 2 to 5 p.m.
Mohair and Italian living-room furniture, Oriental rugs, Console table & mirror, beautiful floor & bridge lamps, needlepoint tapestry chairs, odd rockers & chairs upholstered in mohair, Italian end tables, smoking stands, hand-decorated and carved gold leaf mirrors. A very beautiful Italian walnut dining-room suite of 12 pieces, chairs have beautifully upholstered backs and seats, buffet, server, complete dinner set, large assortment of glassware. A very elegant 10-piece Louis XIV walnut bedroom suite, 13-piece Tudor ivory twin bedroom suite; 10-piece Tudor walnut bedroom suite, 10-piece Louis XIV walnut bedroom suite (these suites all include box springs and silk floss mattress), silk damask slipper chairs, bronze statuary, some very beautiful pieces of bronze, pedestals, pictures, large assortment of bed and table linen, rest porch furniture, all over white enamel Quick Meal gas range, large size Baldwin porcelain lined refrigerator, electric washing machine, 5-piece ivory breakfast room set and many other articles of interest too numerous to mention.
Luncheon will be served to my patrons & guests, sale positive regardless of weather conditions.
TRinity 0774.
LEWIS S. HART.

AUCTION
TUESDAY, 10 A.M.
1218 S. MAIN ST.
Every incoming train is loaded with visitors to Los Angeles. What do you think the price of furniture will be in a short time. Get busy and buy up this big stock RIGHT NOW.
(Open eves.) 12 living-room suites (dealers, mine them). Plenty of dining and bedroom sets; odd dressers (100 of them); chairs, rockers, gas ranges, 150 tables, 100 beds, 200 springs, box couches, dishes, bedding, linen, pianos, phonographs and did you say rugs? Well, just look at them. We handle REAL GOODS and you make the price.
NOTE—At 2 p.m. we will sell a Dort 1921 Coupe.
PACIFIC AUCTION HOUSE.
1218 S. Main st. HUmbolt 4517-J.

FURNITURE AUCTION.
TUESDAY, MAY 27, 10 A.M.
3416 S. MAIN, SO. OF JEFFERSON.
Plenty of high grade, medium and cheap furniture furnishings, rugs and linens from the entire 3rd floor of a hotel, apartment of hotel, consigned to us to be sold by the piece to the highest bidder regardless of price or value. 3 p.m. Good pianos and rugs and carpets.
SOUTHWEST AUCTION HOUSE,
S. Barsk, Auct. Main near 35th st.

AUCTION
8 Rooms Fine
—FURNITURE— —AND— FURNISHINGS—
TUES., MAY 27th, 11 A.M.,
2911 FRANCIS AVE.,
Bet. 30th & 32d sts., near Vermont.
FINE LOT OF BEAUTIFUL PARLOR FURNITURE
Overstuffed Set, Phonograph, Rugs, Bedding, Linen and Bric-a-brac.
ALL TO GO.
NO LIMIT. NO RESERVE.
GEO. FISCHER, AUCTIONEER.
PHONE TRinity 0759.

AUCTION
Thursday, May 29th, 2 p.m.
1011 Howland Canal, Venice.
Will sell to best bidder 5 room modern bungalow. Also furniture by piece. This is your opportunity to buy for a home or investment where things are sure to advance. DON'T MISS THIS! Shuttle by auto: Washington Blvd. to Virginia, turn on Dell and one block to Howland in Venice, Street car: P. E. to Ocean Park, turn.
E. C. HILL, AUCTIONEER.

AUCTION
WEDNESDAY, 10 A.M.
2800, SO. HILL ST.
MONSTER ALL-DAY SALE. Furniture and rugs of every description. Living-room, dining-room, bedroom suites, Rugs, odd dressers, beds, bedding, ranges, refrigerators, pianos, dishes, lot of new bedding, cooking utensils. Good sale, don't miss it.
GREAT WESTERN AUCTION.
E. C. HILL, Auctioneer. ATlantic 1649.

AUCTION Tuesday, May 27, 2 p.m. 2941 Wilton Place. Elegant furniture and rugs, including Steinway piano, Maytag Washing Machine, electric sewing machine, solid walnut Chippendale dining suite; 9x12 fringed William & Jean Wilton rugs; 2-piece mohair suite, library table, ivory bedroom suite; gas range, dishes, etc. Fine sale, well worth your while. W. H. YOUNG, Auctioneer, THorewall 3618.

AUCTION Wed., May 28th, at 10 a.m., 915 E. 20TH ST. Complete furniture and furnishings of 9-room residence; must be sold by the piece to close out an estate. Also Hupp touring car. Terms cash. Goods must be moved day of sale. See J. G. BRADLEY, auctioneer, 2132 West Pico. Exclusive agent.

FURNITURE, rugs, cabinet Victrola at auction, Thurs., 2 p.m. 1543 Allesandro St. 5 rugs, breakfast set, parlor set, floor lamps, baby bed, bedroom furniture, bedding, gas range, refrig. piet. cmt., etc. Clean goods. STROUSE & WOOD, Aucts.

AT AUCTION—Lot office furniture & law books at ACME TRANSFER CO., 815 W. 6th st., Sale 10 a.m. Letter file, 10 chairs, desks and fine lot law books. STROUSE & WOOD, Auctioneers. TUcker 5606.

FURNITURE, rugs, bedding, linens, dishes, gas range, refrigerator, etc. (6 rooms.) at auction, Tuesday, 2 p.m. 1420 W. 10TH ST. STROUSE & WOOD, Auctioneers. TUcker 5606.

FURNITURE—HOUSEHOLD GOODS—Wanted

WANTED—Furniture and furnishings of every description of the highest type for spot cash, including oriental rugs, mahogany, Jacobean, Chickering, Kimball, Steger, Reed & Sons, Thompson, Schaeffer, Weser and many other well-known world-renowned makes. Prices start at $50, $40, $30, $20, $10, up to $2000. Pianos rented as low as $1 mo.; players as low as $4 mo.; grands rented as low as $5 mo., and rental paid can apply on buy later. 105 N. SPRING ST., at FIRST.

WANTED—FURNITURE FOR SPOT CASH. Complete home or single pieces. All CASH ADVANCED on consignments. Call us for best CASH RESULTS. KEMP & BALL, AUCTIONEERS. ATlantic 9640.

YOU want to sell your furniture. We want to buy, we pay cash at top market prices and take it away. No trouble to you. COL. C. F. CALHOUN & CO. Auctioneers, Inc. AXridge 3286.

WANTED—To buy furniture, rugs, stoves, ice boxes, etc.; furniture repairing, piano refinishing.
H. L. COLGAN,
1123-26 S. Los Angeles st.
Vandike 6821.

WE BUY furniture, rugs and linen of every description and pay the highest cash prices. Will call anywhere to call.
HUmbolt 0166.
SOUTHWEST AUCTION HOUSE.

WANTED—To buy straight used modern furniture for 5 or 6 rooms; complete. Will consider 6 mo. or year lease. Give street address and telephone. No agents. Address R, box 21, TIMES OFFICE.

DON'T SELL
your furniture until you see me. I will pay more for it and remove it at your convenience.
CALL HUmbolt 4517-J.

WILL buy 4 or more rooms of furniture or any quantity of bric-a-brac for cash or will sell it for you on a commission. Quick cash and no bother.
CALL DODGE, HOLLYWOOD 5718.

WANTED—Privately, the furniture & furnishings of a complete home, including linens, drapes and silverware. Will pay all cash. 5496296.

THE GREAT WESTERN AUCTION HOUSE will buy your furniture and rugs from one piece to house full. ATlantic 1080.

LADY wishes to purchase complete furnishings, rugs, etc., for 5-room portion. No dealers. 786265. BEacon 2625.

CALL ME 1st or last—I will pay you the price you ask for your furniture or rugs. Phone Mr. Hall, 5317-J.

I NEED 8 rms. of furniture as a whole or separate pieces. MRS. CAMP, BEacon 4934, after 6 p.m. EMpire 3914.

WANTED—Complete furnishings of 6 rooms or any part for cash. Phone MRS. NASH. ATlantic 7715.

I BUY FURNITURE. No delay. No inconvenience. If you want cash quickly, call HUmbolt 5011.

USED household and office furn., cash paid. Jack Colyer, buyer, DUNIGAN FURN. CO., 320-22 E. 7th st. Phone TRinity 8469.

NEED from 1 to 12 rooms of furniture, rugs and linens. Call from 9 to 12 only HUmbolt 3143.

WANTED—Oriental rugs, top prices paid. MARKWELL & CO., 302 Citizens' Natl Bank. VAndike 8002. TRinity 7058.

JUST arrived from the East; want furniture, rugs, linens and dishes. HUm. 4831.

WANTED—Antique furniture and old fashioned colored pictures. DRexel 2294.

CALL Atlantic 2909, private party wishes to buy furn., rugs, odd pieces considered.

I NEED furniture, rugs and linen. Will pay cash. Call HUmbolt 3304.

I NEED furniture, rugs, linens, for cash. Private party. Call HUmbolt 0280.

ORIENTAL RUG. New, or nearly new, about 18x12. Box 105, TIMES OFFICE Pasadena.

MUSICAL INSTRUMENTS—For Sale and Exchange

FRACTICE pianos in upright and grand models. Kingsbury, Chickering, Kimball, Steger, Reed & Sons, Thompson, Schaeffer, Weser and many other well-known world-renowned makes. Prices start at $50, $40, $30, $20, $10, up to $2000. Pianos rented as low as $1 mo.; players as low as $4 mo.; grands rented as low as $5 mo., and rental paid can apply on buy later. 105 N. SPRING ST., at FIRST.

MUSICAL INSTRUMENTS—For Sale and Exchange

TAKE $100 OFF
The price of any upright, player, grand or reproducing piano in our surplus stock.
Imagine it, and not sale pianos, but instruments we are proud to represent year in and year out.
Music department will remove to fourth floor in a few short days. Our rooms are being torn down preparing for the new home of our music salons.
Now uprights are as low as $185
Now players are as low as $295
Now grands are as low as $325
Every piano bears its regular price tag. You deduct $100 from these.
And plenty of time given to pay.
Be convinced. Allow us to show you what this saving really means. Dozens are doing so, and exhorting this $100 saving.
HAMBURGER'S.
MUSIC SALONS. 5TH FLOOR.

YES, WE RENT pianos, players and grands at lowest rates in L. A., and allow rent to apply on purchase later. $90 buys used Chickering, $245 buys used Knabe, $10 first payment delivers new upright. Many standard makes at eastern prices. Player-pianos, $195 up. New and used Victors, Pooley, Edison, Columbia and other phonographs. Our prices are lowest in town. High quality and most liberal credit terms. Service that will please. We want your trade and we have just what you want at the price you want to pay. Try us. Open eves. PACIFIC COAST PIANO CO., 726 W. 9th. MEtropolitan 3449.

STRICHTS
PLAYERS GRANDS
—are here this week bearing price tags that show great reductions.
A few sample pianos—a few used cases and 2 for 3 used in demonstration.
Your piano purchase money will do almost triple duty this week.
Be an early caller—see these and be convinced.
And plenty of time given to pay for them
HAMBURGER'S
MUSIC SALONS. 5TH FLOOR.

PIANOS—Storage pianos, other pianos taken in exchange, slightly used; almost like new. Will sell at sacrifice prices. Come in and satisfy yourself. The best bargains ever offered a limited number will be sold. Don't miss it. A chance of a lifetime. PIANO FACTORY'S WAREHOUSE, 1029 S. Grand ave.

PIANOS RENTED.
Uprights, $1 mo. up; player pianos, $4 mo up; grands, $5 mo. up. All rent can apply on purchase price later if desired. Old reconverted makes priced at $30, $40, $50, $75 and up. Players, $150, $165, $175, $185 up. Grands, $225, $250, $275, $295 up. 105 N. SPRING ST., at FIRST.

HUNDREDS of piano bargains. Used uprights, players and grands; also phonographs; all the best-known makes. Prices and terms to meet every requirement. LINCOLN FIREPROOF STORAGE CO., 800 N. Spring, Cor. Alpine.

PIANOS RENTED.
Upright ..... $2 a month and up
Players ..... $5 a month and up
Grands ..... $10 a month and up
Rents can apply on purchase later.
WURLITZER.
607 W. 7th. Open eves.

PIANOS, used uprights, $85, $120, $145 up; used players, $190 up; terms as low as $1 week. Will rent piano, player and phonographs at low rates. Open eves. PLATT MUSIC CO., 114 S. Pacific Blvd., Huntington Park.

USED saxophones, $35 up; clarinets, $10 up; cornets, $12 up; trombones, $18 up. Hundreds of bargains in band and stringed instruments. Easy terms. Open eves. PLATT, 620 S. Broadway.

PIANOS FOR SALE—
Used pianos, nearly all makes, lowest prices, with Fitzgerald Company guarantee. Open evenings.
FITZGERALD MUSIC CO.
Hill st., at 7th.

GENUINE Chickering Grand, used. Dark mah. Case. Terms to suit. Rent $10 mo. Best value ever offered to quick buyer. Terms.
607 W. 7th—WURLITZER—Open eves.

RENT a new or used piano, uprights, $2 mo. up, players $4 mo. up, baby grands $4 mo. up. All rent can apply on purchase later if desired. PIANO FACTORY WARE-HOUSE, 1029 S. Grand ave.

PLAYER pianos rented, $6, $8, $9 per month up. Prices start at $195, $225, $245, $275 up to $1275. Free music rolls, free bench and lamp. All rent can apply on buy later. 105 N. Spring at First. Open eves.

$5 DELIVERS a brand-new player-piano, free rolls, free bench, free delivery, 90 days' free trial, your money back if not represented. PIANO MUSIC CO., 549 S. Bdwy. Open eves. till 9.

LUDWIG jazz drum outfit, special $28. Free lessons included. Great value. Come and hear expert demonstrations on Ludwig Leedy and Conn models. Open eves. PLATT, 620 S. Bdwy.

$5 DELIVERS a beautiful brand new baby grand piano, no extras. Long time to pay balance like rent. Good as new. Your money back if not as represented. DANZ MUSIC CO., 549 S. Broadway.

SWEET, rich-toned Steinway piano, used carefully, will sacrifice, $188 or rent $4 mo. All rent can apply on buy later. Bench and scarf free. DANZ MUSIC CO., 549 S. Bdwy. Open eves. till 9.

A SNAP for student. Kingsbury upright, good condition, only $175; pay $1.50 week. Open eves. PLATT, 620 S. Bdwy.

DAINTY little used Steinway Piano, an unusual bargain at $225. You can pay as little as $1 week.
607 W. 7th—WURLITZER—Open eves.

SWEET-TONED old model Chickering piano, $188, or will rent $2 mo. All rent can apply on buy later. DANZ MUSIC CO., 549 S. Bdwy. Open eves. till 9.

DAINTY little used Knabe piano, $225. Will rent $3 mo. All rent can apply on buy later. DANZ MUSIC CO., 549 S. Bdwy. Open eves. till 9.

GENUINE AMPICO used, with 75 Ampico rolls, bench and cabinet; all for $372. Pay $2 week. Open eves. PLATT, 620 S. Bdwy.

FOR RENT—Pianos new and used, in tune and ready to play, $3 per month. Kingsbury, $4; Steinway, $5. MUSICAL INSTRUMENT STORAGE, 437 S. HILL.

GENUINE Playola Player Piano, used; 60 rolls and bench included; $195; to quick buyer. Terms as low as $5 mo.
607 W. 7th—WURLITZER—Open eves.

PLAYER, piano, used, 65 full 88-note, with 65 rolls, bench and cabinet, only $250; terms as low at $1 week. Open eves. PLATT, 620 S. Bdwy.

SMALL upright piano of well-known make, used but good for summer home; only $150; pay $1 week. Open eves. PLATT, 620 S. Bdwy.

EMERSON player piano, mahogany finish, going to China; $238 S-6 NO. RITA AVE., Huntington Park.

DECKER Bros. upright, used; just the piano you are looking for. Terms $1.50 week. 607 W. 7th—WURLITZER—Open eves.

CHICKERING grand piano, new, sacrifice. Need cash. Address S, box 220, TIMES OFFICE.

VICTROLA console, used, case saving at $85. Terms as low as $2 mo. Open eves. PLATT, 620 S. Bdwy.

$10 HANDLES player piano. Pay $5 month on balance if you like. Demonstrated any day or evening. 105 N. SPRING at First.

NEW player pianos rented as low as $3 mo. Rent can apply on buy later. Free bench and rolls. 620 S. Bdwy.

MASON & HAMLIN upright, used fine condition, only $250; terms as low as $1 week. Open eves. PLATT, 620 S. Bdwy.

PLAYER piano, 88-note and 60 rolls, $250. Rent now, $5/30. MUSICAL INSTRUMENT STORAGE, 437 S. Hill.

FOR RENT—PIANOS.
$3 per month.
TAYLOR, 912 S. Hill. FAber 0127.

FOR SALE—WE RENT PIANOS AT $3 A MONTH. RENT ALLOWED ON PURCHASE PRICE. N. W. FISHER, 508 W. 7.

LITTLE used Steinway, $395, rent $4 per mo. Apply rent on buy later. DANZ MUSIC CO., 549 S. Bdwy. Open evenings till 9.

LITTLE used Steinway Vertl grand, $440. Rent $4 month. Apply rent on buy. 105 N. SPRING ST. at 1st. Open eves till 9.

CONSOLE QUEEN ANNE period model and thirty records, plays all records, $85. STORAGE, 437 S. HILL.

VICTROLA—Largest size, used and 40 records, $126. With loud radio, both $195. 437 S. Hill.

LITTLE used Knabe, $288. Rent $3 month. Rent applies on buy. 105 N. SPRING at First. Open eves.

QUICK! This Bender player piano, used, 88-note, going for $188; terms $1.50 per week. Open eves. PLATT, 620 S. Bdwy.

$5 DELIVERS a brand-new baby-grand piano, no extras. Long time to pay balance like rent. Good as new. Your money back if not as represented. DANZ MUSIC CO., 549 S. Broadway.

SWEET, rich-toned Steinway piano, used carefully, will sacrifice, $188 or rent $4 mo. All rent can apply on buy later. Bench and scarf free. DANZ MUSIC CO., 549 S. Bdwy. Open eves. till 9.

A SNAP for student. Kingsbury upright, good condition, only $175; pay $1.50 week. Open eves. PLATT, 620 S. Bdwy.

DAINTY little used Steinway Piano, an unusual bargain at $225. You can pay as little as $1 week.
607 W. 7th—WURLITZER—Open eves.

SWEET-TONED old model Chickering piano, $188, or will rent $2 mo. All rent can apply on buy later. DANZ MUSIC CO., 549 S. Bdwy. Open eves. till 9.

DAINTY little used Knabe piano, $225. Will rent $3 mo. All rent can apply on buy later. DANZ MUSIC CO., 549 S. Bdwy. Open eves. till 9.

GENUINE AMPICO used, with 75 Ampico rolls, bench and cabinet; all for $372. Pay $2 week. Open eves. PLATT, 620 S. Bdwy.

FOR RENT—Pianos new and used, in tune and ready to play, $3 per month. Kingsbury, $4; Steinway, $5. MUSICAL INSTRUMENT STORAGE, 437 S. HILL.

GENUINE Playola Player Piano, used; 60 rolls and bench included; $195; to quick buyer. Terms as low as $5 mo.
607 W. 7th—WURLITZER—Open eves.

PLAYER, piano, used, 65 full 88-note, with 65 rolls, bench and cabinet, only $250; terms as low at $1 week. Open eves. PLATT, 620 S. Bdwy.

SMALL upright piano of well-known make, used but good for summer home; only $150; pay $1 week. Open eves. PLATT, 620 S. Bdwy.

EMERSON player piano, mahogany finish, going to China; $238 S-6 NO. RITA AVE., Huntington Park.

DECKER Bros. upright, used; just the piano you are looking for. Terms $1.50 week. 607 W. 7th—WURLITZER—Open eves.

CHICKERING grand piano, new, sacrifice. Need cash. Address S, box 220, TIMES OFFICE.

VICTROLA console, used, case saving at $85. Terms as low as $2 mo. Open eves. PLATT, 620 S. Bdwy.

$10 HANDLES player piano. Pay $5 month on balance if you like. Demonstrated any day or evening. 105 N. SPRING at First.

NEW player pianos rented as low as $3 mo. Rent can apply on buy later. Free bench and rolls. 620 S. Bdwy.

MASON & HAMLIN upright, used fine condition, only $250; terms as low as $1 week. Open eves. PLATT, 620 S. Bdwy.

PLAYER piano, 88-note and 60 rolls, $250. Rent now, $5/30. MUSICAL INSTRUMENT STORAGE, 437 S. Hill.

FOR RENT—PIANOS.
$3 per month.
TAYLOR, 912 S. Hill. FAber 0127.

FOR SALE—WE RENT PIANOS AT $3 A MONTH. RENT ALLOWED ON PURCHASE PRICE. N. W. FISHER, 508 W. 7.

LITTLE used Steinway, $395, rent $4 per mo. Apply rent on buy later. DANZ MUSIC CO., 549 S. Bdwy. Open evenings till 9.

LITTLE used Steinway Vertl grand, $440. Rent $4 month. Apply rent on buy. 105 N. SPRING ST. at 1st. Open eves till 9.

CONSOLE QUEEN ANNE period model and thirty records, plays all records, $85. STORAGE, 437 S. HILL.

VICTROLA—Largest size, used and 40 records, $126. With loud radio, both $195. 437 S. Hill.

LITTLE used Knabe, $288. Rent $3 month. Rent applies on buy. 105 N. SPRING at First. Open eves.

QUICK! This Bender player piano, used, 88-note, going for $188; terms $1.50 per week. Open eves. PLATT, 620 S. Bdwy.

$5 DELIVERS a beautiful brand new baby

AUTOMOBILES, ETC.—Miscellaneous

Touring Cars for Sale

BUICK 6 TOURING—
$300 DOWN.
In fine mechanical condition, as demonstrators used by sales manager; both cars have been put through the best of care, run only 15 miles. Can be bought at a liberal discount.
J. A. NADEAU CO.
Open evenings and Sundays.
Central and Slauson. HUmboldt 2240

LINCOLN DEMONSTRATOR.
Driven only 6000 miles; positively cannot be told from new; fine today at
PACIFIC ELECTRIC AUTO CO.,
Ninth, Lincoln Park. 627 S. Figueroa.

1921 TOURING—
"JUST THE AVERAGE."
Painted a beautiful Gendarme blue. Good tires, overhauled and in fine condition. Only $495.
FELTON MOTOR COMPANY
MARMON DISTRIBUTORS.
1534 S. Figueroa. ATlantic 8236.

1923 touring, like new, only 8000 miles, owner leaving for Europe; $2000. Phone MR. FURNOT, 315 S. Robert. 566239 or 7Andike 1891.

BUICK touring, model 45, 6-cylinder, A1 condition, 17,500 miles, fast and reliable; only $850 cash. Phone HEmpstead 7379.

BUICK 6 coupe, model 22, '23, newly painted in perfect condition; private party will sacrifice. Ph. 567808.

CADILLAC 1921 COUPE.
"Above the Average."
Just refinished in dark gray and trimmed in nickel, overhauled and in excellent mechanical condition. A good buy. Wonderful value. Easy terms. Open Sundays and evenings.

FELTON MOTOR COMPANY.
MARMON DISTRIBUTORS.
1534 S. Figueroa. ATlantic 8236.

CADILLAC 1918 coupe, Victoria model 57. Good condition. Privately owned. Leaving city. Offered 3034.

CHEVROLET COUPE, 1923.
It's as clean as a new one and is in A-1 shape every way, $545. Easy terms.
H. J. Lee Department. Open evenings.
LYNN C. BUXTON, Stearns Dist.
3436 S. Figueroa st. ATlantic 9251.

CHEVROLET, 1923 COUPE—
Refinished just like new and trimmed in nickel. Terms.
H. COOK.
1135 So. Olive. Open eves.

CHEVROLET, 1923 coupe. Can hardly be told from new. Very cheap.
J. W. LEAVITT & CO., 1250 S. Figueroa.

CHEVROLET '23 coupe overhauled, refinished like new, fenders, wheels, etc. painted. Original finish in good condition, $400. Easy terms.
UNION MOTORS USED CAR DEPT.
1120 S. Olive. Phone TUcker 5422.

FORD, 1923 COUPE.
In dandy shape, good tires, lock wheel, speedometer, spare tire. A real good buy at $375.
ALBERTSON MOTOR COMPANY
Dodge Brothers Motor Cars
Sixteenth and Figueroa.

FORD, 1923 COUPE.
Flat Rock finish. Good tires and upholstery, $135 down, bal. 11 mo.
FORD BARGAIN CENTER.
Open Evenings and Sundays.
FORD—J. A. NADEAU CO.—FORDS
Central and Slauson. HUmboldt 2240.

FORD COUPE. Large enclosed compartment, Hassler shock absorbers, etc. Fine shape. Very attractive saving.

DUNHAM for FORDS

Authorized FORD Dealer. 1250 W. 7th.

FORD COUPE, $250.
Mech. O.K., good finish and upholstering, rubber tired, spotlight.
FORD BARGAIN CENTER.
Open Evenings and Sundays.
J. A. NADEAU CO.
Central and Slauson. HUmboldt 2240.

FORD COUPE, '22 MODEL.
$90 DOWN.
This car has stood every special you can put on it, a snap buy. STAR AUTO AGENCY, 1209 E. 7th st.

FORD 1924 COUPE.
Like new car, $100 extra. Liberal discount. See Mr. E. T. Funk.
FORD—J. BENJ. FAHY—LINCOLN
927 S. Figueroa. Open eves. & Sun.

FORD coupe, 1923. Reinforced axle, lots of extras. $140 cash. Phone 539 mo. Excellent condition. Phone MEtropolitan 5900, Monday.

FORD '23, lots of extras, giving cast. Bargain, make offer. HEmpstead 2251 after 5 p.m.

FORD coupe, 1924, several months old, like new. Going east. See MR. DECKER, Brandwyn Hotel.

FORD coupe, 1923 model, Big wheel and extras, $250 down. Open Sun. 3854 FAIRFAX.

FORD coupe, 1923 model, mechanically perfect, many extras. Will exchange for small closed car. 1127 E. JEFFERSON.

Roadsters for Sale

BUICK 4 1924 ROAD.
Just enough to be nicely broken in. Only $975 down.
HOWARD AUTOMOBILE CO. OF L. A.
SALES ROOM: USED CAR DEPT.
1347 S. Figueroa. ATlantic 7221.

BUICK BEAUTIFUL 1924 ROADSTER.
Like new. Terms. HEmpst. 2786

BUICK roadster, late '22, A-1 shape. $495. 1140 Maple and Main.

DODGE BROTHERS
1924 ROADSTER
Like new, high hood type, disc wheels, balloon tires, spare tire and trunk. Will trade for car of equal value. Price $1495. Terms. Phone 567-808.

FORD ROADSTER, 1923.
Has many extras. Will sell for $250 cash. Phone 567-808.

FRANKLIN roadster, 1923 model, 9A. Owner, 6291.

HAYNES TOURING CAR.
Model 67, for the owner who wants a car for real service. Will trade for anything of value. Phone owner, 1135 S. Figueroa.

HUDSON Super 6 Cabriolet, good running condition, $295. Terms. J. W. LEAVITT & CO., 1150 S. Figueroa.

HUPMOBILE
1923 coupe. Repainted standard color. Good tires, new Hupp motor, like new, spare tire and bumper, special price this week $1325. Liberal terms.
H. W. SWANSON,
Hupmobile Dealer.
1095 So. Olive. TRinity 2662.
6480 Sunset Blvd. HEmpstead 5328.

KISSEL, COUPE
They say that they can't be beat. This one is a beauty, $995, easy terms. Used car dept. Open evenings and Sun.
LYNN C. BUXTON, Stearns Dist.
1636 S. Figueroa st. ATlantic 9251.

LINCOLN COUPE, 1924 MODEL—
This car HAS NOT BEEN DRIVEN. Ready for immediate delivery. If you are in the market for a car of this quality, SAVE YOURSELF SOME MONEY. Address W. box 298, TIMES OFC.

PEERLESS 6, 1923 COUPE—
"ABOVE THE AVERAGE."
4-pass. Sisterbody Model, Refinished gray, just like new. Special low price. Terms.
FELTON MOTOR COMPANY
MARMON DISTRIBUTORS.
1534 S. Figueroa. ATlantic 8236.

WHO WANTS
TO LOSE MONEY!
NOBODY!
ALL RIGHT, BUT A
RECONDITIONED WILLS SAINTE CLAIRE
AND GET YOUR MONEY'S WORTH.
WESTERN MOTORS CO.
1064-58 S. FLOWER ST.

WE DON'T MEAN "MABY."

Buy Stutzster our used Stutzsters and terms. OH, BOY! Come and get them. Some bargains you can see "EM" by NIGHT. Below is a few of the 75 we offer.

1923 CITY. Never been out $365
1923 CITY. Could be better $295
1923 TOUR. "A pip." $185
1923 TOUR. Why walk! $65
1923 TOUR. Runs good $450
1923 ROADS. Great fun. Job $420

CHEVROLET, INC.,
1000 PASADENA AVE.
PHONE Garfield 3134.

AUTOMOBILE CONTRACTOR
Has to sell a 6-cyl. four car, see us. Terms. Phone 567-808.

FORD TOURING, 1923.
Original finish, good tires and upholstery, $135 down, bal. 11 mo.
FORD BARGAIN CENTER.
Open Evenings and Sundays.
FORD—J. A. NADEAU CO.—FORDS
Central and Slauson. HUmboldt 2240.

FORD COUPE. Large enclosed compartment, Hassler shock absorbers, etc. Fine shape. Very attractive saving.

DUNHAM for FORDS

Authorized FORD Dealer. 1250 W. 7th.

FORD COUPE, $250.
Mech. O.K., good finish and upholstering, rubber tired, spotlight.
FORD BARGAIN CENTER.
Open Evenings and Sundays.
J. A. NADEAU CO.
Central and Slauson. HUmboldt 2240.

FORD COUPE, '22 MODEL.
$90 DOWN.
This car has stood every special you can put on it, a snap buy. STAR AUTO AGENCY, 1209 E. 7th st.

FORD 1924 COUPE.
Like new car, $100 extra. Liberal discount. See Mr. E. T. Funk.
FORD—J. BENJ. FAHY—LINCOLN
927 S. Figueroa. Open eves. & Sun.

FORD coupe, 1923. Reinforced axle, lots of extras. $140 cash. Phone 539 mo. Excellent condition. Phone MEtropolitan 5900, Monday.

FORD '23, lots of extras, giving cast. Bargain, make offer. HEmpstead 2251 after 5 p.m.

FORD coupe, 1924, several months old, like new. Going east. See MR. DECKER, Brandwyn Hotel.

FORD coupe, 1923 model, Big wheel and extras, $250 down. Open Sun. 3854 FAIRFAX.

FORD coupe, 1923 model, mechanically perfect, many extras. Will exchange for small closed car. 1127 E. JEFFERSON.

Roadsters for Sale

BUICK 4 1924 ROAD.
Just enough to be nicely broken in. Only $975 down.
HOWARD AUTOMOBILE CO. OF L. A.
SALES ROOM: USED CAR DEPT.
1347 S. Figueroa. ATlantic 7221.

BUICK BEAUTIFUL 1924 ROADSTER.
Like new. Terms. HEmpst. 2786

BUICK roadster, late '22, A-1 shape. $495. 1140 Maple and Main.

DODGE BROTHERS
1924 ROADSTER
Like new, high hood type, disc wheels, balloon tires, spare tire and trunk. Will trade for car of equal value. Price $1495. Terms. Phone 567-808.

FORD ROADSTER, 1923.
Has many extras. Will sell for $250 cash. Phone 567-808.

FRANKLIN roadster, 1923 model, 9A. Owner, 6291.

HAYNES TOURING CAR.
Model 67, for the owner who wants a car for real service. Will trade for anything of value. Phone owner, 1135 S. Figueroa.

HUDSON Super 6 Cabriolet, good running condition, $295. Terms. J. W. LEAVITT & CO., 1150 S. Figueroa.

HUPMOBILE
1923 coupe. Repainted standard color. Good tires, new Hupp motor, like new, spare tire and bumper, special price this week $1325. Liberal terms.
H. W. SWANSON,
Hupmobile Dealer.
1095 So. Olive. TRinity 2662.
6480 Sunset Blvd. HEmpstead 5328.

KISSEL, COUPE
They say that they can't be beat. This one is a beauty, $995, easy terms. Used car dept. Open evenings and Sun.
LYNN C. BUXTON, Stearns Dist.
1636 S. Figueroa st. ATlantic 9251.

LINCOLN COUPE, 1924 MODEL—
This car HAS NOT BEEN DRIVEN. Ready for immediate delivery. If you are in the market for a car of this quality, SAVE YOURSELF SOME MONEY. Address W. box 298, TIMES OFC.

PEERLESS 6, 1923 COUPE—
"ABOVE THE AVERAGE."
4-pass. Sisterbody Model, Refinished gray, just like new. Special low price. Terms.
FELTON MOTOR COMPANY
MARMON DISTRIBUTORS.
1534 S. Figueroa. ATlantic 8236.

WHO WANTS
TO LOSE MONEY!
NOBODY!
ALL RIGHT, BUT A
RECONDITIONED WILLS SAINTE CLAIRE
AND GET YOUR MONEY'S WORTH.
WESTERN MOTORS CO.
1064-58 S. FLOWER ST.

WILLYS-KNIGHT COUPE, 1923.
Original finish, good tires, disc wheels, spotlight, trunk, bumpers, wings, sun shade, motometer, new car guarantee. Our bail bird. Walter M. Brown Motors, Inc., Figueroa and Washington sts. ATlantic 9221.

Speedsters, Stripped Cars

REO, 1923, speedwagon. Motor bungalow. Fully equipped. Bargain. 518 E. 60TH.

Coupes for Sale

BUICK '24, 4-cyl. coupe. Absolutely and fully guaranteed like new car at such a low price. Terms. We trade.
HOWARD AUTOMOBILE CO. OF L.A.
SALES ROOM: USED CAR DEPT.
1122-26 S. Olive. VAndike 5122.

BUICK 4 coupe, 1923, 2-passenger, can't be told from brand new car, has bumper and other extras. Owner willing to sacrifice, terms arranged. $300 down. 826 S. FLOWER.

BUICK 6 coupe, 1924, perfect condition with extras. Run 2500 miles. Owner leaving for Europe. $2000. Phone MR. FURNOT, 315 S. Robert. 566239 or 7Andike 1891.

BUICK coupe, model 45, 6-cylinder, A1 condition, 17,500 miles, fast and reliable; only $850 cash. Phone HEmpstead 7379.

BUICK 6 coupe, model 22, '23, newly painted in perfect condition; private party will sacrifice. Ph. 567808.

CADILLAC 1921 COUPE.
"Above the Average."
Just refinished in dark gray and trimmed in nickel, overhauled and in excellent mechanical condition. A good buy. Wonderful value. Easy terms. Open Sundays and evenings.

FELTON MOTOR COMPANY.
MARMON DISTRIBUTORS.
1534 S. Figueroa. ATlantic 8236.

CADILLAC 1918 coupe, Victoria model 57. Good condition. Privately owned. Leaving city. Offered 3034.

CHEVROLET COUPE, 1923.
It's as clean as a new one and is in A-1 shape every way, $545. Easy terms.
H. J. Lee Department. Open evenings.
LYNN C. BUXTON, Stearns Dist.
3436 S. Figueroa st. ATlantic 9251.

CHEVROLET, 1923 COUPE—
Refinished just like new and trimmed in nickel. Terms.
H. COOK.
1135 So. Olive. Open eves.

CHEVROLET, 1923 coupe. Can hardly be told from new. Very cheap.
J. W. LEAVITT & CO., 1250 S. Figueroa.

CHEVROLET '23 coupe overhauled, refinished like new, fenders, wheels, etc. painted. Original finish in good condition, $400. Easy terms.
UNION MOTORS USED CAR DEPT.
1120 S. Olive. Phone TUcker 5422.

FORD, 1923 COUPE.
In dandy shape, good tires, lock wheel, speedometer, spare tire. A real good buy at $375.
ALBERTSON MOTOR COMPANY
Dodge Brothers Motor Cars
Sixteenth and Figueroa.

FORD, 1923 COUPE.
Flat Rock finish. Good tires and upholstery, $135 down, bal. 11 mo.
FORD BARGAIN CENTER.
Open Evenings and Sundays.
FORD—J. A. NADEAU CO.—FORDS
Central and Slauson. HUmboldt 2240.

FORD '23, lots of extras, giving cast. Bargain, make offer. HEmpstead 2251 after 5 p.m.

FORD coupe, 1924, several months old, like new. Going east. See MR. DECKER, Brandwyn Hotel.

FORD coupe, 1923 model, Big wheel and extras, $250 down. Open Sun. 3854 FAIRFAX.

FORD coupe, 1923 model, mechanically perfect, many extras. Will exchange for small closed car. 1127 E. JEFFERSON.

FORD coupe, '23. Real late, has many extras, including disc wheels; leaving city. Must sell. Terms arranged. ANpolus 9754.

FORD coupe, '23. A1 condition, $360. 1053 THIRD AVE., or Phone 762681.

FORD coupe, good rubber, mechanically right. Bargain, $250. 1324 W. 7TH.

FORD coupe, late 1923. Many extras. Reasonable. EARL LUND, 843 S. Hill.

FORD coupe, starter, down $140. Terms. 177 CENTRAL AVE.

FORD coupe driven only 12,000 miles. Extras. Good rubber. Vandike 6041.

HUDSON Super 6 Cabriolet, good running condition, $295. Terms. J. W. LEAVITT & CO., 1150 S. Figueroa.

HUPMOBILE
1923 coupe. Repainted standard color. Good tires, new Hupp motor, like new, spare tire and bumper, special price this week $1325. Liberal terms.
H. W. SWANSON,
Hupmobile Dealer.
1095 So. Olive. TRinity 2662.
6480 Sunset Blvd. HEmpstead 5328.

KISSEL, COUPE
They say that they can't be beat. This one is a beauty, $995, easy terms. Used car dept. Open evenings and Sun.
LYNN C. BUXTON, Stearns Dist.
1636 S. Figueroa st. ATlantic 9251.

LINCOLN COUPE, 1924 MODEL—
This car HAS NOT BEEN DRIVEN. Ready for immediate delivery. If you are in the market for a car of this quality, SAVE YOURSELF SOME MONEY. Address W. box 298, TIMES OFC.

PEERLESS 6, 1923 COUPE—
"ABOVE THE AVERAGE."
4-pass. Sisterbody Model, Refinished gray, just like new. Special low price. Terms.
FELTON MOTOR COMPANY
MARMON DISTRIBUTORS.
1534 S. Figueroa. ATlantic 8236.

WHO WANTS
TO LOSE MONEY!
NOBODY!
ALL RIGHT, BUT A
RECONDITIONED WILLS SAINTE CLAIRE
AND GET YOUR MONEY'S WORTH.
WESTERN MOTORS CO.
1064-58 S. FLOWER ST.
COME TO SANTA MONICA & SAVE $500 on a model 61 Cadillac suburban, refinished throughout, beautiful new Buckingham gray paint, new car guarantee. CADILLAC AGENCY, 1221 Santa Monica Blvd., Santa Monica. Phone 24631.

WILLYS-KNIGHT COUPE, 1923. ORIGINAL CONDITION. BARGAIN. 1524 W. 7TH.

AUTOMOBILES, ETC.—Miscellaneous

Coupes for Sale

WILLYS-KNIGHT COUPE
A beauty and priced to sell in a hurry, $1190. Easy terms. Used Car Dept. Open evenings.
LYNN C. BUXTON, Stearns Dist.
1636 S. Figueroa st. ATlantic 9251.

BEFORE YOU BUY
a new Ford coupe, see this 1924 coupe. Run only 3500 miles. Has over $400 worth of fine extras. Rucksteel axle. Everything to make it out-demonstrate any Ford in the city. Will sacrifice my equity rather than return car. Call DUnkirk 6776 after 7:30 p.m. for demonstration.

Sedans for Sale

BUICK 6 1924 sedan, popular 7-pass. that is practically new, driven very little. $750 down.
HOWARD AUTOMOBILE CO. OF L.A.
SALES ROOM: USED CAR DEPT.
1347 Figueroa. ATlantic 7221.

BUICK TOUR-SEDAN, '23
Duro finish. Runs like a new car. Real value, $1550. Easy terms. Used Car Dept.
LYNN C. BUXTON, Stearns Dist.
1636 S. Figueroa st. ATlantic 9251.

BUICK '24 4-CYL. SEDAN
4 wheel brakes, absolutely like new, big substantial saving. Terms. We trade.
HOWARD AUTOMOBILE CO. OF L.A.
OLIVE ST. USED CAR DEPT.
1122-26 S. Olive. VAndike 5122.

BUICK sedan, 1924, driven 1200 miles, party going East. Must be sold by Wed. Phone WRAY, ATlantic 7321.

CADILLAC, 1924 SEDAN
V63 SUBURBAN, 7-PASSENGER

PRIVATELY OWNED
EXCEPTIONALLY FINE CONDITION

Will be pleased to demonstrate or have your mechanic inspect it.

Will discount $1700 off cost price, cash, no trades. Must sell and save away.
R. W. BIGELOW
918 S. Mariposa. DRexel 6157.

CADILLAC sedan, 61, guaranteed to be in first-class condition; newly painted Cadillac blue, taupe mohair plush, natural wood wheels, extra tire, trunk and bumpers. Call Glenoaks 2804. 1817 FULLER AVE., Hollywood.

CHANDLER SEDAN.
1924 CHUMMY
"TRAFFIC TRANSMISSION."
Driven 2000 miles and not a scratch on it. Traded in on "larger model." Has 5 disc cord tires, new spare, bumpers front and rear, mirror, trunk and other extras. An opportunity to get one of these popular models at a real bargain and fully guaranteed.
Open Evenings and Sunday.
"The House of Individuality"
W. P. HERBERT CO.
Chandler and Cleveland Distributors.
1310 S. Main st. TRinity 1012.

CHANDLER 1922 SEDAN—
"ABOVE THE AVERAGE."
Good finish and tires, fine mechanically, and other extras. Only $695. Terms.
FELTON MOTOR COMPANY
MARMON DISTRIBUTORS.
1534 S. Figueroa. ATlantic 8236.

CHEVROLET sedan, Superior model, driven very little; original finish, looks fine; nickel trim, bumpers, trunk rack, motometer, rear-sight mirror. Owned very low. FELIX CO., 140 W. Pico.

CHEVROLET, 1922 sedan. Fine mechanical condition. Will trade for truck.
J. W. LEAVITT & CO. 1150 S. Olive.

CLEVELAND LIGHT SIX
FOUR DOOR SEDAN
1923 MODEL
Completed in our shops, rebuilt throughout and is guaranteed by the distributor. Refinished a beautiful "green gray" and trimmed in nickel. Just the job on the boulevard. Brand new cord tires, spare bumper, motometer, etc., and carries free service. Small amt. down. Convenient terms.
Open Sundays and evenings.
"The House of Individuality"
W. P. HERBERT CO.
Chandler and Cleveland Dist.
1310 S. Flower. TRinity 1012.

COLE 1921 SEDAN.
In A-1 condition, refinished finish and upholstering, 5 cord tires, bumpers, extras, etc. Pay $400 now, bal. 12 mo.
WALTER M. MURPHY MOTORS CO.,
Lincoln Used Car Dept., 909 S. Olive.

COLE, SEDAN, 1921, 7-PASS.
New paint, all good rubber, mechanically perfect, $1100.
COLE AGENCY
1215 S. Grand ave.

COLE SPORT SEDAN
Can be put in new rubber.
Our equipment for cleaning, $775.
1215 S. GRAND.

DODGE business sedan, like new, $1000. Some terms. Phone ALHAMBRA 813-J.

DURANT-ENGLEWOOD, 1923 SEDAN
Your family deserves a better car this summer. YOUR opportunity. Only run 5000 miles. Like new.
WALTER M. MURPHY MOTORS CO.,
Lincoln Used Car Dept., 909 S. Olive.

FORD 4-DOOR SEDAN. Rucksteel axle, spltr., shock abs., bumpers, etc. Very fine shape. BIG SAVING.

DUNHAM for FORDS

Authorized FORD Dealer. 1250 W. 7th.

FORD SEDAN.
In perfect cond., good tires and finish, extras. Original finish. Terms easy.
FORD BARGAIN CENTER.
Open Evenings and Sundays.
FORD—J. A. NADEAU CO.—FORDS
Central and Slauson. HUmboldt 2240.

FORD SEDAN, 1922.
Late style, refinished, repaired. A dandy. $350. Such or terms. Hurry. Summer is here. Buy now.
W. I. TUPMAN, 3230 S. Fig. * Fords.

FORD sedan, 4-door, late 1923, looks and runs like new, wheels, stock shock absorbers and many extras. Must sacrifice immediately. Time payments arranged. 423 S. HOPE.

FORD, 2-door sedan, 1924 model, brand new, only driven 2500 miles. Can't use, will sac., terms arranged, $150 down. 826 S. FLOWER.

FORD 2-DOOR SEDAN, 1924.
Driven 50 miles, sacrificing price; balloon tires. 1231 W. WASHINGTON.

FORD sedan, wire wheels, speedometer, many extras. Will trade for lot. 1417 S. BOOGAR & GILLINGHAM, 524 W. Pico

FORD sedan, '21, excellent in every way, $90 down, balance easy. 1140 W. Adams. Call Sunday or evening.

FORD 23 sedan, $75 down, $20 a mo. Cheaper than renting. 822 N. Western.

HAYNES SPORT SEDAN
1923, only 6 months old and can be compared to any car of the special model 77. Hurry, $1645, terms. Used Car Dept. Open evenings.
LYNN C. BUXTON, Stearns Dist.
1636 S. Figueroa st. ATlantic 9251.

JEWETT 1922 SIX SEDAN.
$1045. $250 DOWN.
Like new, many extras, perf. condition.
F. B. MILLER, Jewett Dealer. 220 W. Pico. Open evenings.

LINCOLN 1922 7-PASS. SEDAN.
Thoroughly overhauled, upholstering and tires A-1. Only 10,000 miles. Owner-car guarante. $1250 down, bal. 12 mo.
WALTER M. MURPHY MOTORS CO.,
Lincoln Used Car Dept., 909 S. Olive.

LINCOLN SEDAN, 4-PASS.
This car is in beautiful condition and can be bought at a bargain. Terms.
W. L. HUGHSON CO.,
1915 So. Olive. Open Eves. Phone 1988.

MARMON FOUR-PASS.—1923 SEDAN. Less than one year old. Driven 8500 miles, two extra tires, two bumpers, trunk, mirror, seal covers. Car like new in every respect. Must sell immediately. CHAS. C. ALDRICH, Hotel Sylvan. Phone TRinity 2941.

McFARLAN—
7-passenger sedan in excellent condition. Will trade or take terms.
E. BUTLER.
Holly. Rolls Royce Representative.
951 S. FLOWER.

MOON SPORT TOURING.
Just like new.
1225 S. FLOWER.

NASH sedan, extra good paint, tires and mech. cond. Must sell, $775. WILCOX, 2515 3RD AVE. 73405.

NASH sedan, extra good paint, tires and mech. cond. Must sell, $775. WILCOX, 2515 3RD AVE. 73405.

NASH Cabriolet, 1923, runs like new, terms. Wrecked 1922, offer. Res. 556-583.

PAIGE 2S De Luxe Sedan, new in every way, carries new car guarantee, driven very little, at sacrifice. PAIGE CO. OF SO. CAL., 1127 S. Olive. TU. 4316.

PEERLESS 1919 SEDAN.
New upholstery, tow cord, new paint. Runs far better than the average $1799 now car. Our price is $575.
Open 9:30 a.m. and Sundays.
STANLEY W. SMITH, Inc.
1616 So. Figueroa. ATlantic 9001.

STERLING-KNIGHT brougham, 1924, sedan, brand new car, at big reduction, good reasons for selling. See MR. MALINGREW, at 2225 W. Wash.

WILLYS-SAINTE CLAIRE SEDAN.
LATEST MODEL. NEVER DRIVEN.
PHONE 762744. 1400 S. GRAMERCY Pl.

WHO WANTS
TO LOSE MONEY!
NOBODY!
ALL RIGHT, BUT A
RECONDITIONED WILLS SAINTE CLAIRE
AND GET YOUR MONEY'S WORTH.
WESTERN MOTORS CO.
1064-58 S. FLOWER ST.

COME TO SANTA MONICA & SAVE $500 on a model 61 Cadillac suburban, refinished throughout, beautiful new Buckingham gray paint, new car guarantee. CADILLAC AGENCY, 1221 Santa Monica Blvd., Santa Monica. Phone 24631.

AUTOMOBILES, ETC.—Miscellaneous

Sedans for Sale

$125 CASH.
1922 OVERLAND SEDAN
Good tires and in fine mechanical condition, balance easy terms.
See MATHEWS, 1712 So. Broadway.

1923
OLDS 4 BROUGHAM.
Splendid condition, $325 down.
HOWARD AUTOMOBILE CO. OF L. A.
MAIN ST. USED CAR DEPT.
1212 So. Main. ATlantic 9670.

'23 NASH sedan, good as new, $275 dn. '23 Lexington sedan, good as new, $500 dn. 1144 S. OLIVE. MEtro. 1500.

Trucks and Delivery Cars

1½-TON TRUCK
Just overhauled. Has flat body. 1920 model. You don't have a cent to spend to get it. Priced at $1050. Try to duplicate. 1064-58 S. FLOWER ST.

FORD 1922 LIGHT DEL.
Panel body, mech. A-1, good cord tires, good finish, extra. $195, terms.
FORD BARGAIN CENTER.
Open Evenings and Sundays.
J. A. NADEAU CO.
Central and Slauson. HUmboldt 2240.

FORD EXPRESS DELIVERY WITH TOP.
NEW Run 5 miles. Attractive discount. Regular new car guarantee.

DUNHAM for FORDS

Authorized FORD Dealer. 1250 W. 7th.

FORD TAXI FOR CLEANERS.
Just the car for deliveries; dustproof body, good tires, motor, license paid for. Motor A-1 shape. $250. 1-3 dn. bal. $25.
FORD BARGAIN CENTER.
Open Evenings and Sundays.
J. A. NADEAU CO.
Central and Slauson. HUmboldt 2240.

FORD SEDAN, 1922.
Late style, refinished, repaired. A dandy. $350. Such or terms. Hurry. Summer is here. Buy now.
W. I. TUPMAN, 3230 S. Fig. * Fords.

FORD sedan, 4-door, late 1923, looks and runs like new, wheels, stock shock absorbers and many extras. Must sac. immediately. Time payments arranged. 423 S. HOPE.

FORD, 2-door sedan, 1924 model, brand new, only driven 2500 miles. Can't use, will sac., terms arranged, $150 down. 826 S. FLOWER.

FORD 2-DOOR SEDAN, 1924.
Driven 50 miles, sacrificing price; balloon tires. 1231 W. WASHINGTON.

FORD sedan, wire wheels, speedometer, many extras. Will trade for lot. 1417 S. BOOGAR & GILLINGHAM, 524 W. Pico

FORD sedan, '21, excellent in every way, $90 down, balance easy. 1140 W. Adams. Call Sunday or evening.

FORD 23 sedan, $75 down, $20 a mo. Cheaper than renting. 822 N. Western.

HAYNES SPORT SEDAN
1923, only 6 months old and can be compared to any car of the special model 77. Hurry, $1645, terms. Used Car Dept. Open evenings.
LYNN C. BUXTON, Stearns Dist.
1636 S. Figueroa st. ATlantic 9251.

JEWETT 1922 SIX SEDAN.
$1045. $250 DOWN.
Like new, many extras, perf. condition.
F. B. MILLER, Jewett Dealer. 220 W. Pico. Open evenings.

LINCOLN 1922 7-PASS. SEDAN.
Thoroughly overhauled, upholstering and tires A-1. Only 10,000 miles. Owner-car guarante. $1250 down, bal. 12 mo.
WALTER M. MURPHY MOTORS CO.,
Lincoln Used Car Dept., 909 S. Olive.

LINCOLN SEDAN, 4-PASS.
This car is in beautiful condition and can be bought at a bargain. Terms.
W. L. HUGHSON CO.,
1915 So. Olive. Open Eves. Phone 1988.

MARMON FOUR-PASS.—1923 SEDAN. Less than one year old. Driven 8500 miles, two extra tires, two bumpers, trunk, mirror, seal covers. Car like new in every respect. Must sell immediately. CHAS. C. ALDRICH, Hotel Sylvan. Phone TRinity 2941.

McFARLAN—
7-passenger sedan in excellent condition. Will trade or take terms.
E. BUTLER.
Holly. Rolls Royce Representative.
951 S. FLOWER.

MOON SPORT TOURING.
Just like new.
1225 S. FLOWER.

NASH sedan, extra good paint, tires and mech. cond. Must sell, $775. WILCOX, 2515 3RD AVE. 73405.

NASH sedan, extra good paint, tires and mech. cond. Must sell, $775. WILCOX, 2515 3RD AVE. 73405.

NASH Cabriolet, 1923, runs like new, terms. Wrecked 1922, offer. Res. 556-583.

PAIGE 2S De Luxe Sedan, new in every way, carries new car guarantee, driven very little, at sacrifice. PAIGE CO. OF SO. CAL., 1127 S. Olive. TU. 4316.

PEERLESS 1919 SEDAN.
New upholstery, tow cord, new paint. Runs far better than the average $1799 now car. Our price is $575.
Open 9:30 a.m. and Sundays.
STANLEY W. SMITH, Inc.
1616 So. Figueroa. ATlantic 9001.

STERLING-KNIGHT brougham, 1924, sedan, brand new car, at big reduction, good reasons for selling. See MR. MALINGREW, at 2225 W. Wash.

WILLS-SAINTE CLAIRE SEDAN.
LATEST MODEL. NEVER DRIVEN.
PHONE 762744. 1400 S. GRAMERCY Pl.

WHO WANTS
TO LOSE MONEY!
NOBODY!
ALL RIGHT, BUT A
RECONDITIONED WILLS SAINTE CLAIRE
AND GET YOUR MONEY'S WORTH.
WESTERN MOTORS CO.
1064-58 S. FLOWER ST.

COME TO SANTA MONICA & SAVE $500 on a model 61 Cadillac suburban, refinished throughout, beautiful new Buckingham gray paint, new car guarantee. CADILLAC AGENCY, 1221 Santa Monica Blvd., Santa Monica. Phone 24631.

JEWETT 1922 SIX SEDAN.
$1045. $250 DOWN.
Like new, many extras, perf. condition.
F. B. MILLER, Jewett Dealer. 220 W. Pico. Open evenings.

LINCOLN 1922 7-PASS. SEDAN.
Thoroughly overhauled, upholstering and tires A-1. Only 10,000 miles. Owner-car guarante. $1250 down, bal. 12 mo.
WALTER M. MURPHY MOTORS CO.,
Lincoln Used Car Dept., 909 S. Olive.

LINCOLN SEDAN, 4-PASS.
This car is in beautiful condition and can be bought at a bargain. Terms.
W. L. HUGHSON CO.,
1915 So. Olive. Open Eves. Phone 1988.

MARMON FOUR-PASS.—1923 SEDAN. Less than one year old. Driven 8500 miles, two extra tires, two bumpers, trunk, mirror, seal covers. Car like new in every respect. Must sell immediately. CHAS. C. ALDRICH, Hotel Sylvan. Phone TRinity 2941.

McFARLAN—
7-passenger sedan in excellent condition. Will trade or take terms.
E. BUTLER.
Holly. Rolls Royce Representative.
951 S. FLOWER.

MOON SPORT TOURING.
Just like new.
1225 S. FLOWER.

NASH sedan, extra good paint, tires and mech. cond. Must sell, $775. WILCOX, 2515 3RD AVE. 73405.

NASH sedan, extra good paint, tires and mech. cond. Must sell, $775. WILCOX, 2515 3RD AVE. 73405.

NASH Cabriolet, 1923, runs like new, terms. Wrecked 1922, offer. Res. 556-583.

PAIGE 2S De Luxe Sedan, new in every way, carries new car guarantee, driven very little, at sacrifice. PAIGE CO. OF SO. CAL., 1127 S. Olive. TU. 4316.

PEERLESS 1919 SEDAN.
New upholstery, tow cord, new paint. Runs far better than the average $1799 now car. Our price is $575.
Open 9:30 a.m. and Sundays.
STANLEY W. SMITH, Inc.
1616 So. Figueroa. ATlantic 9001.

STERLING-KNIGHT brougham, 1924, sedan, brand new car, at big reduction, good reasons for selling. See MR. MALINGREW, at 2225 W. Wash.

WILLS-SAINTE CLAIRE SEDAN.
LATEST MODEL. NEVER DRIVEN.
PHONE 762744. 1400 S. GRAMERCY Pl.

WHO WANTS
TO LOSE MONEY!
NOBODY!
ALL RIGHT, BUT A
RECONDITIONED WILLS SAINTE CLAIRE
AND GET YOUR MONEY'S WORTH.
WESTERN MOTORS CO.
1064-58 S. FLOWER ST.

WILLYS-KNIGHT COUPE, 1923. ORIGINAL CONDITION. BARGAIN. 1524 W. 7TH.

AUTOMOBILES, ETC.—Miscellaneous

Sedans for Sale

Good tires and in fine mechanical condition, balance easy terms.
See MATHEWS, 1712 So. Broadway.

1923
OLDS 4 BROUGHAM.
Splendid condition, $325 down.
HOWARD AUTOMOBILE CO. OF L. A.
MAIN ST. USED CAR DEPT.
1212 So. Main. ATlantic 9670.

'23 NASH sedan, good as new, $275 dn. '23 Lexington sedan, good as new, $500 dn. 1144 S. OLIVE. MEtro. 1500.

Trucks and Delivery Cars

1½-TON TRUCK
Just overhauled. Has flat body. 1920 model. You don't have a cent to spend to get it. Priced at $1050. Try to duplicate. 1064-58 S. FLOWER ST.

FORD 1922 LIGHT DEL.
Panel body, mech. A-1, good cord tires, good finish, extra. $195, terms.
FORD BARGAIN CENTER.
Open Evenings and Sundays.
J. A. NADEAU CO.
Central and Slauson. HUmboldt 2240.

FORD EXPRESS DELIVERY WITH TOP.
NEW Run 5 miles. Attractive discount. Regular new car guarantee.

DUNHAM for FORDS

Authorized FORD Dealer. 1250 W. 7th.

FORD TAXI FOR CLEANERS.
Just the car for deliveries; dustproof body, good tires, motor, license paid for. Motor A-1 shape. $250. 1-3 dn. bal. $25.
FORD BARGAIN CENTER.
Open Evenings and Sundays.
J. A. NADEAU CO.
Central and Slauson. HUmboldt 2240.

WANTED—DUMP TRUCK WORK.
I can place from 1 to 5 dump trucks at work by the hour, day or contract with good drivers who have dump truck experience and own their own trucks. Phone MR. SINCLAIR at HUmboldt 7197.

BOYS
I have decided not to run for president this time so you can still get your bargains in rebuilt trucks from me.
See JOHN at
International Harvester Co., 734 Lawrence st.

REO speedwagon, 1920, with laundry delivery body; good condition, owned and operated by individual. Call Sunday or week days after 6 p.m. 3926-S HOLLYWOOD BLVD.

FORD TRUCK—(Late model.) Overhauled and in perfect condition, repainted. A bargain.
ORRELL'S BETTER USED FORDS.
1915 So. Main st. Open eves. & Sun.

GOOD USED TRUCKS—
All sizes and makes. Liberal terms. Prices are right. Solid Tires.
HILTON AUTO WORKS, 2536 So. Park av.

FORD 1½ ton truck, stake body and set of grain sides. 1925 WESTERN.

1919 2-TON White stake body, A-1 condition. 2715 E. 6TH ST. L. A.

1-TON Garland tru

HOUSES— For Sale
West and Northwest

BEAUTIFUL WILSHIRE HOME. ENGLISH STUCCO BUNGALOW. 934 SOUTH MILTON STREET. LOW PRICE. EASY TERMS. One of the most artistic and attractive homes in this entire district. 5 bedrooms, extra large living-room with cathedral ceiling and handhewn mantel, sunk dining-room, cabinet kitchen, tiled sink, large breakfast nook, tiled bath with best of fixtures, large closets and lots of them. 2-car garage. This home is new and contains every-up-to-date feature. Beautiful decorations. Open Sunday or any week day, or phone Ridgeley 4500.

FOR SALE ON W. ADAMS. LARGE COR. lot, near Hoover. 12-room stucco home. Will exchange price for vacant property. GRAND VIEW. Phone Attwater 2408. Res. 599-314. A. N. MORRIDE.

FOR SALE—Open for inspection Sunday from 1 to 4:30 P. M. Modern, up-to-date, reasonable offer refused for this beautiful 6-rm. Wilshire stucco bungalow. Cookie garage. After Sunday phone Tucker 3569.

6-ROOM COTTAGE ON LOT 50x118. IN THE BUSINESS ZONE. CLOSE IN. WILL SELL AT A BARGAIN. 2568 SO. UNION AVE. BRoom 4870.

3 NEW BUNGALOWS
5 rms. each, 3 blocks west of N. Broadway and car line. Garage. Lot, $600 cash, bal. $3500, $30 per mo. PHONE 367603.

$250 CASH. Price $4950. Snap. Dandy new 4-rm. bung., nice location, all improvements in, near Sta. 7th0322. 3 Rich-ar 3102.

YOU SAVE $1000.
New 5-room stucco, $5000; equity $2900, except $1000 cash; $1400 trust deed. Must sell quick. 3020 W. ADAMS. 767441.

BEAUTIFUL 6-room bungalow, lot 50x150, Wilshire district, $6250, very easy terms. Inquire at 168 S. OXFORD. MRS. WHITE. 569-130.

AM modern bungalow, garage & summer house, opposite school, heart of Wilshire district, terms to suit buyer. No agents. Call 769401.

$NA fine bargain, 5-rm., 2-story house, large lot. Fine view, 2 blks. Sunset Blvd. Owner, DUnkirk 6435.

$1,850 BRE dist., 10-rm. colonial, 2 baths, hdwd. floors, fireplace, etc. Car pass'd with priv. of buying. OWNER. 567783.

$2W 5-rm. stucco house, hardwood floors, tile bath and sink. $45 EDINBURGH, Hollywood.

$600 DOWN, $25 mo. 3 rms., bath, lot 40x120, $1800. Inq. 2220 Echo Pk. Ave.

FOR SALE—5-rm. house, lot facing 2 streets. 1853 LAKESHORE AVE.

South and Southwest

2-STORY
CHALET TYPE
5-ROOM HOUSE
VERMONT SQUARE DISTRICT
1141 W. 47th street.
$6000 required to handle this $10,000 home.

3 BEDROOMS
BREAKFAST ROOM AND DEN
GAS FURNACE
Well built for private home. Not handled by agents. Room for immediate building in best Exposition section. This location is ideal. Near Library Park, 74th car line, Manual Arts High School, University of So. Calif., churches, stores and markets.

REAL BUR—5-room house, modern, on corner, lot 80x180 near Santa Barbara & Vermont. Price $6000. Terms. Also 6-room bungalow on corner lot 50x180 on Gramercy. Price $5250. Terms. Either can be sold with $1000 cash. Will handle on easy terms. Owner, 1255 W. 37th st.

A.B.C. SALES CO.,
4800 S. Vermont Ave.

AUCTION
Thurs., May 29, 2 P.M., 1826 W. 79th st. Beautiful 5-room bungalow with gar. on lot 50x135. Every modern convenience. Beautiful bungalow. Auctioneer will be on the premises today. Take Vermont car to 79th st. Drive one block west to 1826. Don't forget the date. Vacant. Call any time. A. N. MORRIDE.

NEW 5-ROOM COLONIAL.
Elegant, heavy woodwork, all oak floors, beamed ceilings, fireplace, colonial garage. Nice lawn & shrubs, close in. $6500. $1500 cash. $50 month.
CHESTERTON, REALTOR,
4014 S. Western. UNiversity 7020.

$2W stucco, 5 large rooms and breakfast nook, all hardwood floors, tile bath and sink, built-in buffet, white enamel kitchen and dining room. Screened sleeping porch, all paints. Price $5600. $1500 down. See OWNER, 1775 W. 39th ST. UNiversity 4964.

YOUR GAIN
Big six-room bungalow, fine street, close in. Price has been cut $1000. Will trade for vacant lot. Owner, 2 miles out. Phone 567-1806 call, 1275 W. 37th st. WESTERN AVE. Univ. 4790 or Univ. 5480.

$650—COMPLETELY FURNISHED, $650.
5 rms. and bath. Hardwood floors throughout. Fine modern kitchen and bath. Beautiful lawn and shrubbery. Close to car. Must be sold at once. Phone Wilshire 2800.

$3,000 DOWN—
BIG INCOME PROPERTY.
11 ROOMS, 4 APTS. LOT 50x140.
A sure bargain, must sell; six large rooms, tiled bath, sleeping porch, all hardwood floors, very large lot, on car; terms. See owner, N. E. cor. 82d & Main sts. Phone 94-6 Garfield.

$1000 DOWN—
BIG INCOME PROPERTY.
11 ROOMS, 4 APTS. LOT 50x140.
BROWN, Capitol 4040. 2020 Dayton ave.

MODERN 4-room new house, all conveniences, paved street, near car, good lot. Only $5400. Actual cost. A little cash and easy payments. Phone ADAMS, Garfield 6680.

HOUSE for sale by owner, 4 rms. partly furn., 2 toilets, $1500 cash. Will sell or trade in Glendale, consider clear lot as part cash for equity. DUnkirk 4142. DBeal 5401.

$18,000—Most artistic Swiss chalet on hill side, wonderful view, extensive garden, small payment only required. GARFIELD 8001.

$2940—$200 cash, new 4-rm. bdgw., ¼ acre lot, balance like rent. Near car line. BLACK. 703 Am. Bank Bldg. METropolitan 6941.

$200 DOWN, $30 mo. My small new house, lot 40x120, on 60 fare. See Huntington Dr. Price $1500, act quick. Address W. box 86, TIMES OFFICE.

4-last mod. Dixieland house, ½ blk. of car line. $4500. $500 cash. Near car barns. Capitol 1411. Capitol 6225.

Furnished Houses.

$7500—6 ROOMS, tile roof, Spanish stucco bungalow, classic, wonderful view. Material for large sun parlor, large rooms, living-room 18x26. Large fireplace, all built-in features, overlooking park in back. Playground, and front and rear lawn. Pretty sand floors, large garage. Price and terms reasonable. Can rent 6 months old at $75 price. $1000 down. OWNER leaving city. 3000 CHARLOTTE ST. Phone ANgelus 4393.

MUST SELL—Will sacrifice modern 9-room home, furn. or unfurn. $3000. $600 down. HARRY HATFIELD, 1029 Burnside. 898-197.

HOUSES— For Sale
East and Southeast

MUST SACRIFICE
7-room modern house, corner. With or without furniture. Sleeping porch, garage. Fruit trees, etc. Inquire 5505 EAST 47th ST., phone Thirsty 4681, or ANgelus 2185. Ask for MR. LOMAX.

GOOD buy for colored people, 6 rms., 3 baths, gar., lot 50x125. Income prop. $1500 down. 1245 E. 58TH ST.

WILL sacrifice $5400 equity in modern 5-rm., 3 large lots. A good buy. 310 W. DILLER, Watts.

8-RM. house, new, $4800, $1800 down. 439 E. 71ST ST.

FOR SALE—Unfinished 6-room bungalow at a sacrifice at 401 E. 110TH ST.

6-ROOM house, garage, improvements, $1800 down, bal. like rent. 316 E. 60th.

North and Northeast

SIX-ROOM BUNGALOW
WILL SACRIFICE $2000.
A sure bargain, must sell; six large rooms, tiled bath, sleeping porch, all hardwood floors, very large lot, on car; terms. See owner, N. E. cor. 82d & Main sts. Phone 94-6 Garfield.

$1000 DOWN—
BIG INCOME PROPERTY.
11 ROOMS, 4 APTS. LOT 50x140.
BROWN, Capitol 4040. 2020 Dayton ave.

MODERN 4-room new house, all conveniences, paved street, near car, good lot. Only $5400. Actual cost. A little cash and easy payments. Phone ADAMS, Garfield 6680.

HOUSE for sale by owner, 4 rms. partly furn., 2 toilets, $1500 cash. Will sell or trade in Glendale, consider clear lot as part cash for equity. DUnkirk 4142. DBeal 5401.

$18,000—Most artistic Swiss chalet on hill side, wonderful view, extensive garden, small payment only required. GARFIELD 8001.

$2940—$200 cash, new 4-rm. bdgw., ¼ acre lot, balance like rent. Near car line. BLACK. 703 Am. Bank Bldg. METropolitan 6941.

$200 DOWN, $30 mo. My small new house, lot 40x120, on 60 fare. See Huntington Dr. Price $1500, act quick. Address W. box 86, TIMES OFFICE.

4-last mod. Dixieland house, ½ blk. of car line. $4500. $500 cash. Near car barns. Capitol 1411. Capitol 6225.

Furnished Houses.

$7500—6 ROOMS, tile roof, Spanish stucco bungalow, classic, wonderful view. Material for large sun parlor, large rooms, living-room 18x26. Large fireplace, all built-in features, overlooking park in back. Playground, and front and rear lawn. Pretty sand floors, large garage. Price and terms reasonable. Can rent 6 months old at $75 price. $1000 down. OWNER leaving city. 3000 CHARLOTTE ST. Phone ANgelus 4393.

MUST SELL—Will sacrifice modern 9-room home, furn. or unfurn. $3000. $600 down. HARRY HATFIELD, 1029 Burnside. 898-197.

HOLLYWOOD— For Sale, Ex., Wanted, To Let

SACRIFICE
HOLLYWOOD HOME.
BEAUTIFUL STUCCO BUNGALOW.
LARGE ROOMS.
$1050. ON TERMS.
One of the most attractive homes in West Hollywood, 2 blocks from new high school, ideally located near boulevard, car line, high school and stores. Rooms are of good size, including 3 fine bedrooms, with big closets; most artistic break(ast-room, large living-room, beautiful dining-room, with buffet, cabinet kitchen, tiled sink, also very fine tiled bath with special fixtures. All modern features. Beautiful and expensive wall hangings. A well-built and exceptionally finished home. Garage, drive, etc. EDWARDS & WILDEY CO., Hollywood Bldg., 7001 Sunset Blvd. Phone GRanite 1116. Open Sundays. Evenings GRanite 6906.

OPEN FOR INSPECTION 1 TO 5.
BRAND NEW 5-RM. STUCCO, LIVING ROOM 18x25, DINING AND BREAKFAST ROOMS ALL FINISHED IN SOLID MAHOGANY. SPECIALLY DESIGNED FIXTURES. UNIT HEATING SYSTEM. 2 TILE BATHS. HARDWOOD FLOORS THRU. TILE KITCHEN DRAIN, BACK BOARD AND CORNICE. BOOK GARDEN 10x30. BUILT-IN CEDAR CHESTS. 2 PRIVATE DRESSING RMS. ENTIRE HOUSE WIRED FOR RADIO. ALL BEDROOMS BEAUTIFULLY HAND DECORATED. THIS IS A WONDERFUL HOME AND IS $4000 UNDERPRICED. LOCATED 2037 CANYON DR. AND IS SURROUNDED BY BEAUTIFUL HOMES. EASY TERMS TO RESPONSIBLE PARTY. PH. 595-539.

AGENTS, GRAB THIS
Last October I paid $40,000 for 1322 King St. Today I will sell for $27,000 cash. Property is clear and first mortgage may be used to raise part of money. Don't want any trade or exchange. Cash only will make a move with me. Retaining walls and shrubbery cost $25,000. House located on beautiful mound. Affords view of 20 miles and only half valley. Home formerly occupied by Bob Coyne and was built by him for a home. This is Harold Park view spot. House is vacant; immediate possession will be given to purchaser. Owner will be on premises every day. Phone the house, HEmpstead 6914. Drive west on Sunset Blvd. to Kings Rd., turn right, drive to top of hill to 1322.

A REAL SPANISH HOME
NESTLED IN THE TREES
9 ROOMS, 3 BATHS
AND
ATTRACTIVE WALLED PATIO
EXQUISITE STUDIO HOME.
9 rooms. Cathedral ceilings, indirect lighting, electric fountain room, peabod bathroom, tiling throughout. Private grounds from center Hollywood, most completed by builder. Garage.
REED & COMPANY
HEmpstead 6386. 2274 Cahuenga Blvd.

OWNER SACRIFICING
BEAUTIFUL STUCCO BUNGALOW HOME.
$10,500—$4100 CASH.
HOLLYWOOD SECTION.
Located near Vermont-University of Calif. and Catholic Church. A most attractive home of 6 large rooms, tile bath, containing many built-in features, top floor. Fine place to worth at least $12,000. Large east-front lot, garage, flowers, shrubbery, etc. EDWARDS & WILDEY CO., Mo. Wi. shire Br., 4861 Santa Monica Blvd. 597-512. Evenings 596-565. Open Sunday.

OWNER forced to sacrifice his beautiful 5-room artistic home located north of Hollywood Blvd. In the most ideal section of Hollywood. Property all clear. Balance of this property at $4,000 or will exchange for $6,000 or more. Will take $1200 all cash and give clear title to property but must be sold at once before May 31.

EXCLUSIVE AGENTS.
5086 Hollywood Blvd. OPen 9 evgs. 5161.
J. W. DUBIG & CO.

BEING FORECLOSED.
Twelve-room Spanish, West Hollywood home, owner's contract, fine location, practically new, elegant view over city and sea, immediate possession. Open daily for inspection, $40,000 property. Genuine bargain for equity. 1500 KINGS ROAD. GRanite 5445. Vicinity 0000.

FOR SALE—In Hollywood, beautiful 4-room bungalow stucco, 1 blk. from Gardner Jr. High; mountains, Tilden bath and sink, 2 bed rm., dining rm., living room, kitchen, vast bed, heaters, lovely shrubbery, lawn, etc. $1,000 cash, balance trust deed $30 mo. Includes interest. OWNER 7606 De Longpre ave. HEmpstead 6906.

BEAUTIFUL FOOTHILL HOME, $5000—
Nestling among beautiful oak in foothills north of Hollywood Blvd., 4 charming new rms. finished in ivory, tile bath, pipless, two-car garage. THE HOLLY HILLS CO., 1247 N. Western ave. GRanite 3651.

A TEN-DAY bargain. 80x170 ft. on Santa Monica Blvd. for $4250 per foot, and will take other good close property up to $10,000 as part payment. Balance to suit. Call at 5051 FULTON AVE. or phone HEmpstead 6718.

HOLLYWOOD HOMES—Furnished and unfurnished, bungalows, courts and apts. for sale or rent. Hollywood property our specialty. D. D. GILMORE CO. 5648 Santa Monica Blvd. or call HEmpstead 8001.

BUY THIS MELROSE BARGAIN—
50x150 income in fine corner and all other improvements in best buy in West Hollywood. JOHN C. CORTELL.
HEmpstead 2322. 5500 Melrose ave.

HOME and income duplex 7-room, bath and sleeping porch, tile bath & sink. Short boulevard and 2-room apt. in basement, laundry, garage, $8500, $2500 cash to handle. FARRELL & FARRELL, 4016 Santa Monica Blvd. GRanite 5706.

ON HOLLY RIDGE DRIVE—
Wonderful view lot, 170 ft. frontage. Can build two houses. Bargain at $800. OLIVER FLINN, 5626 Hollywood Drive. GRanite 5201.

$65 PER MONTH
JUST OPENED—NEW ELDORNTLY FURNISHED
RIDGEWOOD ARMS
1407 RIDGEWOOD PLACE.

4 FLAT
adjoining New Ambassador Hotel site. Let us tell you of the real kick in this. R. CLARKE COMER, 7064 Hollywood Blvd. GRanite 6906.

$75 MONTHLY
$1000 CASH. 4 RMS. $7850.
Dome ceilings, hand painted, beautiful bath, built-ins.
7401 SUNSET BLVD. GRanite 6902.

REAL SACRIFICE—
$15,500. Beautiful Spanish home, living room, dining room, 3 bedrooms, 2 baths, large patio, 2 baths. For particulars phone OWNER, HEmpstead 6096.

ATTENTION, for rent, wonderful 5-room bungalow, stucco, gar., electric in bed, stone ceilings, tiffany paintings, tile bath, sink, $70. 5780, 2061.

FOR RENT UNFURNISHED
7-rm. bungalow, 2 sleeping & breakfast room, telephone in. New Western & Sunset. HOLy 5018.

FURNISHED OR UNFURNISHED PLACES.
Best sections of Hollywood, at prices. HERRICK & BUDDICK, INC.
6681 Hollywood Blvd. GRanite 1147.

$6500—$1500 DOWN, 7-ROOM STUCCO, 3 BEDROOMS, TILE BATH & SINK. VERY EASY TO HANDLE. OWNER, GRanite 9028.

BEVERLY HILLS— For Sale, Ex., Wanted, To Let

CHEAPEST HOME NORTH OF SANTA MONICA BLVD.
I offer my 5-room home on one of the nicest streets in Beverly Hills. Lot 50x160, for $12,850 for the next ten days, selling price and closing room beautifully decorated, tile kitchen and bath, shrubbery with furnace installed, shrubbery, double garage. Financial difficulties compel me to sell at this sacrifice.
5579091. FRANK D. McDONALD, 453 Canon Drive, Beverly Hills.

BEAUTIFUL HOME WITH INCOME.
Very close in, only one-half block from Glendale ave. Nice stucco house, six large rooms, 2 bedrooms, sun porch, separate shower in bath, hardwood floors throughout, shrubbery, vines, flowers and fish pond. 4-room frame house in rear, hardwood floors, automatic heater, etc. Renting for $40 per month. Full lot 50x150 feet, double garage. Price $9500. 1-3 cash, bal. terms. OWNER. GEO. W. LEWIS. Phone Glen. 1424-W.

$3500. A CORNER LOT. $3500.
NORTH OF WILSHIRE BLVD.
Because I need some ready cash I will sell my beautiful CORNER LOT facing north of Wilshire Blvd., near the business center of Beverly Hills, for $3500. This is $500 below the present market price. It's the best buy in Beverly today. FRANK D. McDONALD. 453 CANON DRIVE, BEVERLY HILLS. 5590091.

$1500 UNDER ANY LOT IN THE BLOCK.
North of Sunset Blvd., near the hotel. I have a beautiful lot 100x202 on one of Beverly's nicest streets which I will sell for $5000. Price any lot in this location and judge for yourself whether this is a good buy. You can't find a better anywhere. Call my representative, FRANK D. McDONALD, 453 Canon Drive, Beverly Hills. 559091.

BUSINESS corner in ESTABLISHED business district of Beverly Hills, suitable for immediate improvement; construction work in progress on all sides. Size 50x152. CONSIDERABLY UNDERPRICED FOR QUICK SALE. For estimate, terms, see
BEVERLY HILLS REALTY CO.,
471 Beverly Dr. 559240.

OWNER MUST SELL—
Beverly Hills home, located north of Santa Monica Blvd., 7 rooms, large living and dining room, 3 bedrooms, 2 baths with adjoining breakfast room and kitchen. 2-car garage. Lot 78x150. Price $15,500. Terms.
LOU ROSE, INC.
470 Beverly Dr. 559-971.

BELIEVE me of this and I am your friend for life. I have a $750 equity in a residential 5-room lot in the Beverly Vista Tract. I hold east of Beverly Drive. Unable to make second payment. I have assumed a 30-day extension and haven't a ghost of a chance to meet same. Present price is $500 under what is asked for joining property. Phone OWNER, 559-979.

IF IT'S FOR SALE IN BEVERLY HILLS
We have it.
YOUR REALTORS, INC
1436 Burton Way. 1249 Wilshire Blvd.
Phones 539455. 559076.

INGLEWOOD— For Sale, Ex., Wanted, To Let

BUSINESS is good with me. Why shouldn't it be with you? I can offer active stage like the following: Corner 66x140 feet, 4 rooms in town. 500 feet from bank and boulevard. Ripe for hotel or apartments. $4000. Inside lots no better location selling up to $7000. Will consider forming company and put lot up and take stock for it.

Another corner on boulevard, 400 feet to another now building. Ideal for nearly new bungalow. Double garage, lawn, etc., 100 feet from new $14,000 market Building. $7000. Present owner will lease from buyer for 5 years for $75 per month. Property will be worth $15,000. 13% on investment, with possibility increasing 100%. Can you beat it? Will sell my own home, 6 rooms, near old, 75 feet frontage. Wonderful growth. Equity for 200 chickens, orchard, fruit trees, chicken house, yard. $6000, $250 down, $5500, $1000 down, $50 per mo., incl. int. at 7%. MURRAY, Exclusive Agent. 222 W. Raymond ave. Inglewood 1577-R-2.

FOR SALE—Acre home in Inglewood, gas, water, electric, bus and paving all in; all in thornless blackberries. Faces on electric. Terms. Ph. METropolitan 5270 today from 10-2, or write to 466 NO. LAKE ST.

$300 CASH
4 rooms and garage, corner, $2500. 220 Redondo ave.
$30—Inglewood, 902 Centinela Blvd. 4-rm. mod. bung. and gar. Ph. Inglewood 474

SAWTELLE— For Sale, Ex., Wanted, To Let

LOOKING FOR A HOME?
We will provide you with a modern bungalow for a small down payment. Balance like rent. Prices are right. Don't fail to see us before buying. MINNESOTA INVESTMENT ASSN., Inc. Ph. 22028. 11270 Santa Monica Blvd.

SANTA MONICA— For Sale, Ex., Wanted, To Let

$600 DOWN
New 4-room and garage, built-in features, lot 50x150, bal. like rent. Fine location. Blvd. $4000. $40 month. See
REMMER FOR BARGAINS
Ph. 21234. 1619 Santa Monica Blvd.

W. W. BENNETT
504 Wilshire Blvd., takes great pleasure in showing the newcomer or purchaser the future of the most wonderful spot in the world, SANTA MONICA.

WE SPECIALIZE in leases, business, income property, houses and lots. PATT REALTY CO., 1606 Santa Monica Blvd. M. Blvd., Santa Monica. Phone 54232.

FOR SANTA MONICA PROPERTY
GET ROCH REALTOR'S LIVE LIST.
1352 22ND STREET, SANTA MONICA.

PASADENA— For Sale, Ex., Wanted, To Let

FOR SALE—$2940, $300 cash. New 4-rm. bungalow, ¼ acre lot, bal. like rent. Near car line. BLACK. 703 American Bank Bldg. METropolitan 6941.

NEW 5-rm. Spanish bung., S. Pasadena, $2500 cash, bal. easy. Owner, Cap. 27762.

ALHAMBRA— For Sale, Ex., Wanted, To Let

BEAUTIFUL ALHAMBRA FOR YOUR HOME
Beautiful 6-room, 2-story home, with Dandy 4-rm. Urable house, several kinds bearing fruit, lot 210 ft. deep, fine for chickens, price $12,250. Lots close to Wilshire at new park, will accept equity at opening price. PHONE 762353.

DON'T overlook this. Owner must sell at once two 40x135 ft. on Wash. Blvd., $2 CASH. Lot next to this sold for $4500. Phone Empire 4302.
ENGDRAIN, 4801½ W. Washington.

BROWNING BLVD., near Western and Santa Monica Blvds., 2 lots, 50x150 each. Double bungalow lot 50x140, $4950. Terms. Both fine, bal. can be arranged. QUINN, 4171 E. 1st. 299-31 st.

SPECIAL Carthay Center, Wilshire Blvd. Country Club lot 50x140, $1000 under market. Price $3500, $2000 cash. Must sell quick. Must have your gain. R. DAVENON, Atlantic 7516.

WINDSOR SQUARE CORNER
100x180 at 5th and Lorraine. Look at this choicest corner and call OWNER for price. METropolitan 6941.

$100 EACH.
Contractors and builders: your last chance to buy nine lots in southwest at this price, improved district. 4158 S. WEST-ERN AVE. Univ. 4790.

BIG OPPORTUNITY FOR PARTY WITH CASH. Corner Washington Blvd., 62x120 to alley. Good for oil station. Owner must sell. Make offer. MR. GREEN-LEAF, 1207 E. 7th.

INCOME LOT
60-ft. lot on 70-ft. concrete street, half block to car line. Plenty of building allowed. Make offer. Empire 3307.

$500 CASH DOWN—
Buys fine lot for double ¼ block duplex. Income $1440 yearly. $501 S. WESTERN. University 4181.

50-FT. Western avenue frontage. Buy this before prices prohibitive for close in investment. Owner, 1012 S. CORONADO. 55570.

CHOICE 2-acre lot, Lincoln Park ave. ¼ block south Broadway. Close Santa Fe car. Owner, 1209 DOMINA. 1209 Washington Blvd., Venice.

60x20. RESIDENCE lot, all imp. in and paved. Nr. grammar and high school. $1150 cash, bal. terms. Owner, 3Broadway 7258.

BY OWNER—Lot 150 feet north of Wilshire Blvd. on Le Doux. East front 50x180. $2500 cash. Balance terms. Phone Garfield 4574.

LOOK!
NO MONEY DOWN IF YOU BUILD.
5-suite cluster. Hurry. Address X, box 121, TIMES OFFICE.

RESIDENCE CORNER LOT ONE BLOCK NORTH OF WILSHIRE BLVD. ONLY $2750. EASY TERMS. CALL HOLLY. 4895.

40x147 SINGLE or double bung. lot. Home Villa tract, near car, on 12th Ave. $1175, $175 cash, bal. $25 month. 780-0620.

MUST sell at once, double bungalow lot 40x150 on Kilbea st. nr. Melrose. $2200. Owner, 118 HOLLISTER PT., Santa Monica.

$300 DOWN takes beautiful quaily stucco view lot, 60 ft. front; wonderful bargain. CAP. 07181. 2409 Dexter ave.

CHOICE residence lot in Alhambra, will sell for opening price. Owner must sell. 560-000 or BDway 2000.

MUST SELL INCOME LOT. $150 CASH. EASY TERMS. NEAR PICO BLVD. Empire 4655.

BARGAIN—32x128. Unrestricted. Nothing better for the money. Close in. Fine neighborhood. TRinity 5411. Miss Hall.

MUST sell my 50x150 ft. residence lot just off Wilshire blvd., $2750. For quick sale. Hollywood 8586.

APT. site, improved, near 7th and Hoover. Must sell $5000 under actual value. Price $14,250. $6000 cash. EMpire 5072.

FOR SALE—$1200. Floral Dr., Belinda St. WASHBURN, 2741 Portland Ave., Minneapolis.

FOR SALE—Lot 180x185 E. 16th St. near San Pedro. Price $200 ft. OTHO CARR, 704 Long Beach Blvd. Broadway 27558.

ACRE lots for sale or exchange. Corbin and Van Owens ave., near Ventura Blvd. MARLOW, 416 Story. Main 1120.

GOODYEAR PARK. 2 lots cor. of 84th st. and Compton ave. Will sell cheap. 457TH ST. Call HUmbolt 4588-J, Monday.

SACRIFICE dandy bungalow lot, 77th st., near Main. Close to new high school. $1800 cash. 1140 Macon 9834.

DUPLEX cor. 2 blks. S. Wilshire near La Brea, high ground, $60 front ft. Other specials. WOOD REALTY CO. 762519.

WASHINGTON business lot, 60x200, only $8000, two good to last long. See CARSON, 4178 W. Washington St.

INCOME lot off Wilshire in Beverly, concrete st. Near new school. 50-ft. front. $1500. Terms. HEmpstead 6298.

WILL sacrifice income property, 100x129 ft. in Beverly, near school, $5500. Terms. Call 7061856.

1 ACRE, fine soil, water in big poultry district. Reseda, city of L. A., $1000 down and $25 mo. METropolitan 2418.

FOR SALE—Cheap. Corner of Bdwy. & 119th st. $1250 will handle on quick sale. Phone METropolitan 0298.

BARGAIN—Close in ¾, suitable for court, 80x141. $3000. ½ cash. PH. 556-044.

50-FT. lot, Arlington Square, near car, $2100. 2200 W. SANTA BARBARA.

DESIRABLE income lots, Wilshire district. Owner 512 S. CORONADO. 55570.

DUPLEX lot West Adams Heights; must sacrifice. Phone owner, VAndike 4084.

LARGE imp. lot, 40x190. Bearing fruit trees. Cash or terms. 1142 W. 92ND ST.

MUST sell ire. high dist. bung. lot, nr. Pico & Fairfax. OWNER. 74328.

OWNER'S sacrifice corner 60x120, $1750, $750 down. 5110 W. Adams. Ph. 72218.

$700 55 FT. level view lot, call ATlantic 9513. No agents.

50x130, ON Detroit, close to Wilshire. Duplex bargain. Owner, BARNER, HOllywood 1740.

CITY LOTS AND LANDS— For Sale

HERE IS A REAL BARGAIN
A LOT ON WILSHIRE BOULEVARD
92x185
This property is in Fremont Square with 92 feet frontage on Wilshire. Beautiful homes on both sides of it. Overlooks Hancock Park and the mountains. Ideal. SEE IT AND MAKE OFFER.

JAMES J. DONAHUE
Wilshire, corner Western. DBeal 4861.

HOLLYWOOD.
DOUBLE BUNGALOW LOT, FINE VIEW. SPLENDID LOCATION, $3500, TERMS.
Unrestricted corner 100x190. West Hollywood, near Sunset Blvd. A dandy buy at $30,000. Mtg. $14,000, bal. cash. Lot is level. Owner must sell. DUnkirk 0100.

UNRESTRICTED 50-FT. LOT half block of WILSHIRE at FAIRFAX, $1000 under original cost. Quick action necessary.
POET & EBRIDGE,
Ph. 565-051; 567-262.

BY owner, income lot, Hancock Park, 60x130, also good residence lot. Wilshire-Fairfax tract, $12,500. Lots close to Wilshire at new park, will accept equity at opening price. PHONE 762353.

DON'T overlook this. Owner must sell at once two 40x135 ft. on Wash. Blvd., $2 CASH. Lot next to this sold for $4500. Phone Empire 4302.
ENGDRAIN, 4801½ W. Washington.

BROWNING BLVD., near Western and Santa Monica Blvds., 2 lots, 50x150 each. Double bungalow lot 50x140, $4950. Terms. Both fine, bal. can be arranged. QUINN, 4171 E. 1st. 299-31 st.

SPECIAL Carthay Center, Wilshire Blvd. Country Club lot 50x140, $1000 under market. Price $3500, $2000 cash. Must sell quick. Must have your gain. R. DAVENON, Atlantic 7516.

WINDSOR SQUARE CORNER
100x180 at 5th and Lorraine. Look at this choicest corner and call OWNER for price. METropolitan 6941.

$100 EACH.
Contractors and builders: your last chance to buy nine lots in southwest at this price, improved district. 4158 S. WEST-ERN AVE. Univ. 4790.

BIG OPPORTUNITY FOR PARTY WITH CASH. Corner Washington Blvd., 62x120 to alley. Good for oil station. Owner must sell. Make offer. MR. GREEN-LEAF, 1207 E. 7th.

INCOME LOT
60-ft. lot on 70-ft. concrete street, half block to car line. Plenty of building allowed. Make offer. Empire 3307.

$500 CASH DOWN—
Buys fine lot for double ¼ block duplex. Income $1440 yearly. $501 S. WESTERN. University 4181.

50-FT. Western avenue frontage. Buy this before prices prohibitive for close in investment. Owner, 1012 S. CORONADO. 55570.

CHOICE 2-acre lot, Lincoln Park ave. ¼ block south Broadway. Close Santa Fe car. Owner, 1209 DOMINA. 1209 Washington Blvd., Venice.

60x20. RESIDENCE lot, all imp. in and paved. Nr. grammar and high school. $1150 cash, bal. terms. Owner, 3Broadway 7258.

BY OWNER—Lot 150 feet north of Wilshire Blvd. on Le Doux. East front 50x180. $2500 cash. Balance terms. Phone Garfield 4574.

LOOK!
NO MONEY DOWN IF YOU BUILD.
5-suite cluster. Hurry. Address X, box 121, TIMES OFFICE.

RESIDENCE CORNER LOT ONE BLOCK NORTH OF WILSHIRE BLVD. ONLY $2750. EASY TERMS. CALL HOLLY. 4895.

40x147 SINGLE or double bung. lot. Home Villa tract, near car, on 12th Ave. $1175, $175 cash, bal. $25 month. 780-0620.

MUST sell at once, double bungalow lot 40x150 on Kilbea st. nr. Melrose. $2200. Owner, 118 HOLLISTER PT., Santa Monica.

$300 DOWN takes beautiful quaily stucco view lot, 60 ft. front; wonderful bargain. CAP. 07181. 2409 Dexter ave.

CHOICE residence lot in Alhambra, will sell for opening price. Owner must sell. 560-000 or BDway 2000.

MUST SELL INCOME LOT. $150 CASH. EASY TERMS. NEAR PICO BLVD. Empire 4655.

BARGAIN—32x128. Unrestricted. Nothing better for the money. Close in. Fine neighborhood. TRinity 5411. Miss Hall.

MUST sell my 50x150 ft. residence lot just off Wilshire blvd., $2750. For quick sale. Hollywood 8586.

APT. site, improved, near 7th and Hoover. Must sell $5000 under actual value. Price $14,250. $6000 cash. EMpire 5072.

FOR SALE—$1200. Floral Dr., Belinda St. WASHBURN, 2741 Portland Ave., Minneapolis.

FOR SALE—Lot 180x185 E. 16th St. near San Pedro. Price $200 ft. OTHO CARR, 704 Long Beach Blvd. Broadway 27558.

ACRE lots for sale or exchange. Corbin and Van Owens ave., near Ventura Blvd. MARLOW, 416 Story. Main 1120.

GOODYEAR PARK. 2 lots cor. of 84th st. and Compton ave. Will sell cheap. 457TH ST. Call HUmbolt 4588-J, Monday.

SACRIFICE dandy bungalow lot, 77th st., near Main. Close to new high school. $1800 cash. 1140 Macon 9834.

DUPLEX cor. 2 blks. S. Wilshire near La Brea, high ground, $60 front ft. Other specials. WOOD REALTY CO. 762519.

WASHINGTON business lot, 60x200, only $8000, too good to last long. See CARSON, 4178 W. Washington St.

INCOME lot off Wilshire in Beverly, concrete st. Near new school. 50-ft. front. $1500. Terms. HEmpstead 6298.

WILL sacrifice income property, 100x129 ft. in Beverly, near school, $5500. Terms. Call 7061856.

1 ACRE, fine soil, water in big poultry district. Reseda, city of L. A., $1000 down and $25 mo. METropolitan 2418.

FOR SALE—Cheap. Corner of Bdwy. & 119th st. $1250 will handle on quick sale. Phone METropolitan 0298.

BARGAIN—Close in ¾, suitable for court, 80x141. $3000. ½ cash. PH. 556-044.

50-FT. lot, Arlington Square, near car, $2100. 2200 W. SANTA BARBARA.

DESIRABLE income lots, Wilshire district. Owner 512 S. CORONADO. 55570.

DUPLEX lot West Adams Heights; must sacrifice. Phone owner, VAndike 4084.

LARGE imp. lot, 40x190. Bearing fruit trees. Cash or terms. 1142 W. 92ND ST.

MUST sell ire. high dist. bung. lot, nr. Pico & Fairfax. OWNER. 74328.

OWNER'S sacrifice corner 60x120, $1750, $750 down. 5110 W. Adams. Ph. 72218.

$700 55 FT. level view lot, call ATlantic 9513. No agents.

50x130, ON Detroit, close to Wilshire. Duplex bargain. Owner, BARNER, HOllywood 1740.

BEVERLY HILLS— For Sale, Ex., Wanted, To Let

FOR SALE—Beautiful 7-room bungalow on East front 90x200 ft. lot. Will consider small home in trade.

9-room home, best location. Owner needs cash, price just reduced to figure under anything in locality.

East-front residence lot 50x130 in the heart of Beverly. Price $4500, below surrounding property, north of Wilshire in closely built-up district, terms if wanted.

Wilshire corner for lease, 1 block from new theater site. The largest desirable corner at low rental.

For rent, business or office location, N.E. corner Wilshire and Beverly Dr. Lowest rental for desirable office or business room in Beverly.

EDWARD C. KLINE CO.,
N.E. corner Wilshire at Beverly. 559-758.

IF YOU want to see the most beautiful 7-rm. 2-story home, the latest in design, arrangement and ornamentation. Built of reinforced concrete, situated on the large corner lot, come to corner Clifton and Rexford Sat. 2 & 5 p.m. The price is low and small down payment handles it. DICKERSON BLDG. CO., 6311 Santa Monica Blvd., owner.

$1500 WILL BUY 6-ROOM BUNGALOW IN BEVERLY HILLS; 4 BEDROOMS, FIRE-PLACE, LOT 50x150, NEW WIRE FENCE; NEAR CAR LINE. LARGE GARAGE. OWNER LEAVING EAST. SPECIAL THIS WEEK ONLY, $6000. PHONE MR. AMES, 559075 OR EVENINGS, DUnkirk 7408.

FOR RENT—Furnished, 2 blks. north of Santa Monica Blvd., 6-room stucco bungalow, elegantly furnished. Maid's room and bath in garage. Large lot, wonderful lawn with shrubs, $225 per mo.
LOU ROSE, INC.
470 Beverly Dr. 559-971.

$3250, EAST front residential income lot, 52x150, on Oakhurst Drive. Phone OWNER, 559601.

FOR rent 5 rm. furn. cottage, bath, screen porch, garage, fenced yard, $125 per mo. June, July and Aug. 344 BEVERLY DR., Beverly Hills.

GLENDALE— For Sale, Ex., Wanted, To Let

BEAUTIFUL SPANISH BUNGALOW.
PRICE REDUCED TO $7000.
ONLY REQUIRES $1000 CASH.
One of the most charming 5-room stucco bungalows in all Glendale; location. Rooms are all large. Breakfast room, selected oak floors in all rooms, tiled bath, tiled kitchen and sink, built-in cabinet, artistic decorations and all the

SUBURBAN PROPERTY—
For Sale

EXTRA GOOD VALUE.

Strictly modern, duplex, five rooms each, most desirable location, $150 per mo. Price of $30,000 is for below any conservative appraisement by city. Well financed and any reasonable terms will be considered. Get details from MR. RICKER.

HOWARD & ROSWELL, 607 Bdwy. 8461 W. 6th St. 587288.

$25 ON your investment; only $6000, half cash, buys beautiful small income home in Western ave. $2000 per month income; close to new $4 million Miller high school; and this price includes 3 $50-a-mo. lots; corner real estate offer so fine, owner going abroad. Harry's a real closer; he pins 'em an unusual deal; investigate every day. See CALKINS & HOLT, corner Pine and Western.

BARGAIN! BARGAIN! BARGAIN!

Beautiful new Spanish stucco bungalow court of two units on 50-ft. lot in Wilshire district, near new and attractive Fremont school. Price $50,000, splendidly financed; income $6,600 per annum, $10,000 cash will handle. Will not sell 100% of amount invested. Don't lose this. E. M. ROSENBERG & WM. R. SCHILLER, Exclusive Agents. 1121 Van Nuys Bldg. VAndike 3780.

UNDERPRICED $16,000.

1061-57½ N. ARDMORE. Beautiful 12-unit stucco court, all 4-room individual units. Let 100x167. Will handle $4,000. A wonderful investment; money maker. See MR. PALEY on premises.

SACRIFICE.

4-family flat of 21 rooms, built 2 yrs.; fenced; tile bath & shower, tile drain boards, beautiful location near Pico & 4th Ave. Lot 60x140. Price $20,000. Terms, $4,000 cash, balance as low rentals. Price of $40,000 for $20,000 worth of furniture. C. C. HEYWARD, 2324 W. Pico. Phone 71098.

FOR SALE—PLAIN S. UNION, 14 rm. Flat (lounge $170 and apt. rm. (no room to room in Oct. Lot worth the price. Near Wilshire and Pico, driving. See it soon. A money maker at $20,000. $8000 cash, arrange terms. LUCIEN A. SEYMOUR, 629 Bank of Italy Bldg. Main 4621.

NEW 5-RM. STUCCO DBLE., $9000; READ-TITUL'LY FINISHED, BUILT BY OWNER FOR HOME; GRAMMAR SCHOOL 1 BLK. FROM INVESTMENT; PRICE $9000; EASY TERMS. CALL AT 2220 W. PICO ST. OR PHONE EMpire 3177 FOR APPT.

WILSHIRE INCOME.

$10,000 HANDLES. LOT 100x198. EAST OF WESTERN. BLOCK OF WILSHIRE.

INCOME PAYS BALANCE.

1606 S. HOOVER. $9,000. 4092.

VERY ATTRACTIVE FURNISHED BUNGALOW on most beautiful corner in Hancock Park; owner must go East; $7500, $2000 or $3000 will handle. Exclusively with WILLIAM REALTY CO. 2100 Pasadena ave. Garfield 2167. 5852 Pasadena ave. Garfield 6866.

OWNER MUST have money. C. Hope & Co. [illegible] 2 blocks to Hancock Park; $7500 cash; 5-room bungalow; $75 per month; 7 other rooms. For quick sale, $12,500. Wash. Inv. Co. 1020 W. 6th. Wash. Inv. Co. 5878.

WILSHIRE DUPLEX BARGAIN. 7 ROOMS AND BATH EACH; OAK FLOORS, TILE BATHS, BREAKFAST ROOM, GUEST ROOM; WORTH $12,000. OWNER, 926-928 WILL SACRIFICE FOR $9,500, CALL 1121 VAN NUYS BLDG. VAndike 3780.

WILSHIRE FLAT—

Nr. Ambassador, 4 fine rms. Income $6120. Exceptionally well located, big bright rooms, hdwd. flrs. Price $4500. ARTHUR F. BARNES CO. H. H. orr, Wilshire and Oxford, 587288.

NO CASH required, turn your apartment or 4-plex for new 5-room home, or part for one, 2 blocks from 7th, Vermont, 2 blocks from Pico car line. Balance $45 per mo. at 6 per cent. 1126 Garland ave. Bdwy. Tucker 4836.

AUCTION SALE, TUESDAY, 2 P.M. JUNE 3 Most solid-value Los Angeles County property. Corner Fourth and Catalina. BREWER & WEBB AUCTION CO. 1345 So. Figueroa St. Main 6926.

MUST sacrifice my 16-room modern duplex court of two units on 50-ft. lot; 2 blocks from 7th, Vermont, 2 blocks from Pico car line. Balance $45 per mo. at 6 per cent. 1126 Garland ave. Bdwy. Tucker 4836.

AUCTION SALE, TUESDAY, 2 P.M. JUNE 3 Most solid-value Los Angeles County property. Corner Fourth and Catalina. BREWER & WEBB AUCTION CO. 1345 So. Figueroa St. Main 6926.

BUILDER'S HARD LUCK.

Make offer quick, new 4-fam. flat. Bldg. Close in. Snap. BARRY, 507-511.

$16,000 INCOME 50% on $30,000. Modern 6-apt. bldg. Hollywood. 7491 SUNSET BLVD. Granite 6002.

BEAUTIFUL modern Wilshire duplex, 3 rm. each, 3 bedrms. up. Income $185. Dillard 8094.

SUBURBAN PROPERTY—
For Sale

HAVE YOU SEEN THAT FAST GROWING

TOWN OF TEMPLE?

DRIVE OUT TODAY. See the 100 or more homes that have been built in less than a year, the acres of stores and flat and business houses, and the extensive improvements.

Homesites are low in price and have every convenience, gas, electricity, paved sidewalks, improved streets, public school facilities right at hand. TEMPLE is easily reached. Los Angeles is 6 miles by auto, 10 minutes by P.E. 15 minutes by auto. Write 427 S. Union ave. Pa. 3416.

FOR SALE—New 5-room bungalow for sale; furnished or unfurnished; $5000. 2 K. BROWN, 7246 Alhambra ave. Phone Va. 6084.

$10 PER MONTH buys beautiful modern homesite covered with oak trees and vines. Owner, Hemingway Co., 1121 Van Nuys Bldg. VAndike 3780.

INCOME PROPERTY—
For Sale

EXTRA GOOD VALUE.

Strictly modern, duplex, five rooms each, most desirable location, $150 per mo. Price of $30,000 is for below any conservative appraisement by city. Well financed and any reasonable terms will be considered. Get details from MR. RICKER.

HOWARD & ROSWELL, 607 Bdwy. 8461 W. 6th St. 587288.

$25 ON your investment; only $6000, half cash, buys beautiful small income home in Western ave. $2000 per month income; close to new $4 million Miller high school; and this price includes 3 $50-a-mo. lots; corner real estate offer so fine, owner going abroad. Harry's a real closer; he pins 'em an unusual deal; investigate every day. See CALKINS & HOLT, corner Pine and Western.

BARGAIN! BARGAIN! BARGAIN!

Beautiful new Spanish stucco bungalow court of two units on 50-ft. lot in Wilshire district, near new and attractive Fremont school. Price $50,000, splendidly financed; income $6,600 per annum, $10,000 cash will handle. Will not sell 100% of amount invested. Don't lose this. E. M. ROSENBERG & WM. R. SCHILLER, Exclusive Agents. 1121 Van Nuys Bldg. VAndike 3780.

UNDERPRICED $16,000.

1061-57½ N. ARDMORE. Beautiful 12-unit stucco court, all 4-room individual units. Let 100x167. Will handle $4,000. A wonderful investment; money maker. See MR. PALEY on premises.

SACRIFICE.

4-family flat of 21 rooms, built 2 yrs.; fenced; tile bath & shower, tile drain boards, beautiful location near Pico & 4th Ave. Lot 60x140. Price $20,000. Terms, $4,000 cash, balance as low rentals. Price of $40,000 for $20,000 worth of furniture. C. C. HEYWARD, 2324 W. Pico. Phone 71098.

FOR SALE—PLAIN S. UNION, 14 rm. Flat (lounge $170 and apt. rm. (no room to room in Oct. Lot worth the price. Near Wilshire and Pico, driving. See it soon. A money maker at $20,000. $8000 cash, arrange terms. LUCIEN A. SEYMOUR, 629 Bank of Italy Bldg. Main 4621.

NEW 5-RM. STUCCO DBLE., $9000; READ-TITUL'LY FINISHED, BUILT BY OWNER FOR HOME; GRAMMAR SCHOOL 1 BLK. FROM INVESTMENT; PRICE $9000; EASY TERMS. CALL AT 2220 W. PICO ST. OR PHONE EMpire 3177 FOR APPT.

WILSHIRE INCOME.

$10,000 HANDLES. LOT 100x198. EAST OF WESTERN. BLOCK OF WILSHIRE.

INCOME PAYS BALANCE.

1606 S. HOOVER. $9,000. 4092.

VERY ATTRACTIVE FURNISHED BUNGALOW on most beautiful corner in Hancock Park; owner must go East; $7500, $2000 or $3000 will handle. Exclusively with WILLIAM REALTY CO. 2100 Pasadena ave. Garfield 2167. 5852 Pasadena ave. Garfield 6866.

OWNER MUST have money. C. Hope & Co. [illegible] 2 blocks to Hancock Park; $7500 cash; 5-room bungalow; $75 per month; 7 other rooms. For quick sale, $12,500. Wash. Inv. Co. 1020 W. 6th. Wash. Inv. Co. 5878.

WILSHIRE DUPLEX BARGAIN. 7 ROOMS AND BATH EACH; OAK FLOORS, TILE BATHS, BREAKFAST ROOM, GUEST ROOM; WORTH $12,000. OWNER, 926-928 WILL SACRIFICE FOR $9,500, CALL 1121 VAN NUYS BLDG. VAndike 3780.

WILSHIRE FLAT—

Nr. Ambassador, 4 fine rms. Income $6120. Exceptionally well located, big bright rooms, hdwd. flrs. Price $4500. ARTHUR F. BARNES CO. H. H. orr, Wilshire and Oxford, 587288.

NO CASH required, turn your apartment or 4-plex for new 5-room home, or part for one, 2 blocks from 7th, Vermont, 2 blocks from Pico car line. Balance $45 per mo. at 6 per cent. 1126 Garland ave. Bdwy. Tucker 4836.

AUCTION SALE, TUESDAY, 2 P.M. JUNE 3 Most solid-value Los Angeles County property. Corner Fourth and Catalina. BREWER & WEBB AUCTION CO. 1345 So. Figueroa St. Main 6926.

MUST sacrifice my 16-room modern duplex court of two units on 50-ft. lot; 2 blocks from 7th, Vermont, 2 blocks from Pico car line. Balance $45 per mo. at 6 per cent. 1126 Garland ave. Bdwy. Tucker 4836.

BUILDER'S HARD LUCK.

Make offer quick, new 4-fam. flat. Bldg. Close in. Snap. BARRY, 507-511.

$16,000 INCOME 50% on $30,000. Modern 6-apt. bldg. Hollywood. 7491 SUNSET BLVD. Granite 6002.

BEAUTIFUL modern Wilshire duplex, 3 rm. each, 3 bedrms. up. Income $185. Dillard 8094.

SUBURBAN PROPERTY—
For Sale

HAVE YOU SEEN THAT FAST GROWING

TOWN OF TEMPLE?

DRIVE OUT TODAY. See the 100 or more homes that have been built in less than a year, the acres of stores and flat and business houses, and the extensive improvements.

Homesites are low in price and have every convenience, gas, electricity, paved sidewalks, improved streets, public school facilities right at hand. TEMPLE is easily reached. Los Angeles is 6 miles by auto, 10 minutes by P.E. 15 minutes by auto. Write 427 S. Union ave. Pa. 3416.

FOR SALE—New 5-room bungalow for sale; furnished or unfurnished; $5000. 2 K. BROWN, 7246 Alhambra ave. Phone Va. 6084.

$10 PER MONTH buys beautiful modern homesite covered with oak trees and vines. Owner, Hemingway Co., 1121 Van Nuys Bldg. VAndike 3780.

COUNTRY PROPERTY—
For Sale

AVOCADO LAND

CARLSBAD

2½ acres with 2 four-room houses, cheap.

1 to 5 acre tracts, overlooking the ocean, $1000 per acre.

ENCINITAS

1 to 40 acre tracts from $300 to $1000 per acre. Lake Hodges water.

CARDIFF HEIGHTS

2½ acre tracts, $2500 per tract, $250 down, $250 every six months. Beautiful view, fine soil, avocado land. Lake Hodges water.

SOLANO BEACH

Business lots, residence lots and acre tracts, from $500 to $1500. Lake Hodges water. The gateway to the Rancho Santa Fe.

DEL MAR

120 acres of view property, at only $60 per acre.

VISTA

200 acres, right on highway under the Henshaw dam—$150 per acre. This property is ideally located for a subdivision. Watch this section develop.

ESCONDIDO

10-room house, 44 acres in lemons, grapes and peaches, 7 wells with complete water system on the property, 250 chickens. Wonderful view. This property is a sacrifice at $20,000—$10,000 down, balance 5 years.

OCEANSIDE

Business lots, beach lots, residence lots and acreage. We have the most complete listings in San Diego county. We have listings from one acre to 10,000 acres.

See us first. We will save you money.

Write, phone or drop in

on

A. C. WALTER or W. B. GEORGE,

1st and State Highway, Tel. 13.

Oceanside, California.

PLANTED

FIG GARDENS.

NO PAYMENTS DOWN.

J. C. Forkner, president of the J. C. Forkner Fig Gardens, hereby offers to 100 families a most remarkable proposition. I have planted and sold 10,000 fig gardens; I have spent $6,000,000 during the last 10 years in development; there are now 20 families living on these farms, and I want room for more families.

I have decided to sell 1000 acres of planted fig gardens, just coming into bearing, on the following conditions:

You may move upon 5 or 10 acres, adjoining the city of Fresno, and build a home and farm the land while you pay for it 5 years in which to pay.

THOUSANDS WILL PAY FOR THE LAND.

Roads, ditches, highways, electric lines are built; townsites on land being developed; best valley in right in state; canning factory already built; church, schools and $5,000,000 lumber mills employing 1000 men, on tract; only 15 minutes from center of Fresno.

Life on the land and how I developed these fig gardens myself; any man who reads me cannot fail for I will help him to success.

Full details, see my personal representative, or, if you cannot personally call, write address below, telling frankly what your circumstances are and what you plan to do.

A 15-minute interview with my personal representative will relieve you of $37 doubt as to the security of this proposition.

THE J. C. FORKNER FIG GARDENS, INC.

MERCHANTS' AUTO BLDG.

1617 S. FIGUEROA ST., LOS ANGELES. PHONE 2868804.

NOTE—The above advertisement has been the means of loaning $1,000,000 worth of property in the last 9 months.

ALFALFA, DAIRY or CITRUS LANDS.

Large or small tracts, improved or unimproved, on easy terms. Acreage in Los Angeles, Riverside and Orange county. We also have several good city investments. No telephone information.

Call or write

JACOB STERN & SONS, Inc., 602 Hunt. Bldg., Los Angeles, Cal.

$500 WILL HANDLE

of wonderful garden, fruit, berry or poultry land where people who appreciate soil, water and climate are building up a good substantial and select community. Situated in one of the prettiest sheltered little valleys at West Riverside. Gas, electricity and telephones are available. Two car stations. Irrigation and domestic water. $1500 buys the whole 2½ acres. Address R. box 841, TIMES BRANCH.

SACRIFICE 40 acres good tillable land on Mint Canyon Blvd. Price $1600, terms just east of Mint Canyon Garage. Shack on right. Owner, TUcker 3000.

ANTELOPE VALLEY—160 acres relinquishment, famous Little Rock; 3 miles; poultry, dist. $3 per acre. 4691½ S. NORMANDIE. Call 10-12, pre. 7-8.

3 ACRES choice young vineyard of figs and grapes. Fine for chicken ranch. Close to blvd. C. A. STRANG, R. 1, Box 1, Glen Avon Heights.

I HAVE several acre tracts in the city limits, suitable for chicken ranches, city and electricity. Already planted to figs. W. G. LOOMIS, 1220 E. Bdwy.

GARDEN of Eden, 5 acres, alfalfa, artesian water $2000, terms. Owner, box 284, TIMES OFFICE.

20,000 ACRES country estate, Santa Barbara Co. 5 mi. ocean frontage. Mineral rights. Herman W. Becker, 406 S. Hill.

FOR SALE—House 24x35, fireplace, small cabin on lot, or lease. JOHN STELLWAGEN, L. S. Ranch, Pine Knot.

COUNTRY PROPERTY—
For Sale

FOR SALE—Chicken ranch, good business proposition. Call OWNER, 594815.

Wilmington

IN the market for business front lot in Wilmington? I have the choice one. L. PARKINS, 1st and State Highway, Wilmington.

FOR SALE—Lot 50x150 ft., with 2-room house, $1250. Terms. Inquire 1247 Lemoyne st., Los Angeles.

THE PLACE OF PLENTY.

The Indians named it, and they were right. Today it's the richest alfalfa land in the world.

SAN BERNARDINO

The county seat, has the greatest industrial payroll in the state.

TWO MILLION DOLLARS

and is the fastest growing city in California, population 30,000.

GARDEN ESTATES

The Wilshire district of Riverside. The most highly restricted district in the city now being sold at one-half the price of adjoining property. In the choicest part of the business center.

ACRES $1500
LOTS $250
EASY TERMS
IN SAN BERNARDINO WEEKS MONEY MULTIPLIED.
SEE IT FOR YOURSELF.
WE TAKE YOU THERE.
GARDEN ESTATES
916 BANK OF ITALY BLDG.
OLIVE AND 7TH.

TWO FINE SUBURBAN HOMES 1 acre; beautiful new 7-rm. home; all built-in features and fixtures; fine small orchard. Located on Main st., Newhall, opposite Newhall school. Other 1 acre; beautiful bungalow, 6 rooms, sleeping porch, garage, splendid orchard of young trees of fruit. Stocked with 2 cows, young horse, others; will sell 1 or 2 acres, or exchange for Los Angeles property. Must be realized at once. Apply to owner, Newhall, Cal.

ACREAGE IN ARCADIA.

Choice 5-acre tract of the very best of the best section of the town; level as a floor; soil deep and rich; water in fine. All delivery and fire protection; 5 minutes by P.E. to city; school 2 blocks; this property is planted to 5-yr.-old fruit trees; conditions ideal; a beautiful home awaits you. Price $6000. Terms. SCHWARZER-POST REALTY CO. 223 W. Fifth St. Phone 10207. Member L.A. Realty Board. Tucker 4888.

FOR SALE—Duplex furnished, two 5-room apartments, two garages, lot 50 ft. deep, 1 block from Hollywood blvd. for close in. Income per month $90. Price $4500. Will take $1000 cash, balance easy terms. Owner, 1027 N. Western ave. Phone 579288.

FOR SALE—Lot 50x150 ft., within 25 minutes of downtown Los Angeles; will trade on a basis that will make a lot of money. BEARDE, 280 S. OXFORD. 569191.

LAND in L.A. county, $50 an acre and up, water, some with buildings, close to schools, near R.R. and town; all desirable. Inquire 1027 N. Western. Take car.

WANTED—Large subdivision of cheap lots which can be handled on nominal cash payments. 450 S. ST. ANDREWS. Ph. 560877.

27 ACRES for investment in Riverside. C. D. REED, 312 New Magnolia ave., Riverside. Ph. 2201.

COUNTRY PROPERTY—
For Sale

ARCADIA TRACT.

ORANGE COUNTY HAR. VEST HOME.

PROFITABILITIES

AND POSSIBILITIES

OF THIS

opportunity before you.

Write Oriental bungalow, 5 rooms, sleeping porch, garage, splendid orchard of young trees of fruit. 4 blocks to Newport car line. Price $4500, terms. Write Owner, Box 1, Costa Mesa or Newport Beach.

CARRUTHERS.

A REAL CALIFORNIA HOME

Los Altos, Santa Ana, Cal.

Choice 10-acre property, 5 miles from Santa Ana, 2 miles from Orange, right in the heart of the famous Orange county fruit belt; 7-room bungalow, modern in every detail; fine garage, chicken house and yards; 10 acres of choice fruit, consisting of oranges, walnuts and apricots; soil deep and rich; water piped to every 5 acres; price $12,500; terms. Inquire of owner, MRS. ELIZA. BAKER, Route 1, box 240-A, Santa Ana, Cal.

FOR SALE—10 ACRES 3 miles square, 3 miles from Riverside, all in alfalfa, practically all level, fine soil, water piped to every 5 acres, price $1000 per acre, terms. Address E. box 470, TIMES BRANCH.

FOR SALE,
$2,000.00.
3 1-4 ACRES.
CALL OWNER, 539049.

SAN JUAN BASIN—Choice lease on good structure, nr. production. Bargain price. Also 3000 acres requiring drilling. COOPER, 140 N. Hoover. Dunkirk 3040.

FOR SALE.

Six half-acre oil lots in proven Torrance district. Trade or will acquire Ruxtie 502 CONSOLIDATED BUILDING, Los Angeles.

40 A. to 300 A. Victorville Valley. Fine oil prospects. Test well drilling. Level sandy soil. Water 100 ft. $10 A. cash. 1317 LAVISTA TERRACE. DRexel 3713.

IF interested in drilling or leasing on proven oil territory with well now producing, write HY, box 220, TIMES OFFICE.

FOR SALE.

5 ACRES.

Cor. Western ave. and 182nd st. 660 feet on Western ave. Call owner 559-49.

ATHENS-ON-THE-HILL. 6 lots, 4 adjoining, reasonable price. Small cash payment. Quick action. DRexel 2754.

ATHENS-ON-THE-HILL.

To buy or sell.

See REIMILLER, 11875 VERMONT.

ONE or two acres 500 ft. from Stadium. Will sell at Bull. Trinity 0302.

MOUNTAIN, CANYON PTY.
For Sale, Exchange, Wanted

WANTED—SALESMEN OCEAN BEACH LOTS

A few subdivision, the easiest selling proposition ever offered in Los Angeles, ocean sand lots, 2 hours from Hollywood. Ocean frontage, $350, easy terms. We furnish autos. If you have a car see MR. CUTTING, 7094 Hollywood Blvd.

FREE booklets of Las Flores Canyon Park in Los Angeles County. Forest of Arden in Orange County. Crestline Village and Skyland on the "Rim of the World" road in San Bernardino County, will be sent you on request. Call, write or telephone CHAS. S. MANN, 307 Love Side Building. Metropolitan 3201.

IDEAL site for mountain home OVERLOOKING beautiful Lake Arrowhead. Substantial discount for cash, or can handle easy terms with first payment of $50. Address 979 S. OXFORD. Apt. 9, or telephone 748718 between 8:30 and 9:30 p.m.

MOUNTAIN, CANYON PTY.
For Sale, Exchange, Wanted

CABIN SITES

One mile from city limits and Midland Highway. Beautiful mountain sites—water and roads in, lots 40x276—only $200—1-5 cash, balance easy terms.

COLODNY & COLODNY,

4264 Beverly Blvd.
Phone HE. 4031.

40 BEAUTIFUL cabin sites, $60 each, wonderful woods, running stream, $2400, ¼ cash, should subdivide for 5 times price quoted. One hour San Diego. Write 335 MIRA LOMA ST., Glendale.

FOR SALE—GUN CLUB site, 350 acres. Paved highway, 2½ hours out. Abundance water from FLOWING WELLS, with fine HOT MINERAL WATER and MUD SPRINGS. 801 BARTLETT BLDG.

BEVERLY GLEN

Near being subdivided. 50 lots. Get yours now. The last to be sold at subdivision prices. Easy terms. See CUMMINGS, Beverly Glen.

NICE mountain home, 8, acre for sale. Phone DRexel 1462 for particulars.

EASTERN, NORTHERN PTY.
For Sale, Ex., Wanted, Etc.

For Sale.

ESCALANTE Valley, Utah, about 1000 acres of land near iron mines and new Cedar City Branch Railway, good alfalfa and land, virgin soil, $10 per acre, cash or terms. Will double your money, investigate. Address R. box 530, TIMES BRANCH.

PEACEFUL kingdom for a song. Beautiful island near Vancouver, British Columbia, strictly private, sportsman's paradise, improvements; timber and valuable mineral, all included. Big sacrifice for cash or trade. Address B. box 142, TIMES OFFICE.

600 ACRES, Northern Wisconsin, cut-over hardwood land, PRICE & CLARKE CO. Exchange for property in Southern Cal. Address B. box 118, TIMES OFFICE.

For Exchange

350 ACRES.

Good Iowa corn and, one and a half miles from Onawa, Iowa, forty miles from Omaha, Nebraska. Would like residence in Wilshire district and will pay difference in cash. Call HAROLD HILL, DRexel 1464.

THE FRANK MELINE CO.,
870½ Wilshire Blvd. DRexel 1464.

NEW 4-flat building, 7 rooms and 4-room bungalow in rear, near car and school. Corner Hollywood. Price $30,000, will take good lot or bungalow. Call MR. SIMMS.

A. L. HAMELL CO.
Main 1138. 917 West 6th st.

ALL or part of 8000 acres of farming land in Southeastern Idaho; fine soil and water, mostly in grain. Want Los Angeles property. Address Southern California and H. G. FULLER, 1040 W. Washington st. Los Angeles, Cal.

FALCO ALTO, CAL. Large 10-room house, 4 bedrooms, 2 baths, furnace. Lot 100x270. Beautiful garden. Want lot. A residence property. Address X. box 177, TIMES OFFICE.

LOW quarter section, improved, $27,000, 160-acre section, $6400. Property or trust deeds. Owner, 508 N. 22ND. Alhambra.

VANCOUVER city and country property, clear title, exchange for California. Will rent some cash and assume. BOSS, Rm. 710 Hotel Alexandria.

WILL trade 160-a. Michigan for So. Cal. prop. Address R. box 291, TIMES OFFICE.

Wanted

FOR EXCHANGE—80 acres, all improved, in Tulare county, for eastern, modern house, barn, tankhouse, chicken house, garage, etc.; electric pumping plant; 25 acres in Thompson seedless; 15 acres in peaches, balance in alfalfa; stock, implements. Owner, FRANK VAUGHN, Los Angeles General Delivery.

FOR EXCHANGE—Local income property, $425,000; $350,000, for your eastern or northern.

WM. H. VATCHER & CO.,
616 Pac. Fin. Bldg. Trinity 2130.

FOR EXCHANGE—$10,000 Wilshire and Union. 120x124-ft. corner. Will consider local or Eastern to $90,000, balance mortgage. Phone MR. MILK, TUcker 3393.

SAN DIEGO PROPERTY—
For Sale, Ex., Wanted, Etc.

$100 CASH and $15 mo. buys nearly 3 acres, good soil, San Diego county, near store and P. O., water, etc. Total price $1700. Near La Mesa, 12 miles out of San Diego. Many other properties. Branch office, CHAS. H. FRANCISCO-BLEIFUSS CO., 517 Linda Vista Bldg., 524 S. Spring st., L. A.

SAN DIEGO ACREAGE—From 1 to 4000 acres in and near San Diego, suitable for subdividing, farming, all of unsurpassed fertility. From $25 per acre up. Write or call Harry Warburton with ARNOLD REALTY CO. 724 1st st., San Diego. Established 44 years.

FOR SALE—By owner, 10 acres excellent land, 3 miles south on Pepper Dr. El Cajon, Cal. Elec. pumping plant and all piped. Bliss for subdivision. A real snap. Will give OWNER, 6533 Elder st., Los Angeles, Cal.

GOVERNMENT LANDS—
and Relinquishments

SEVERAL men to join us in taking up government land, Boulder Canyon district. Fine soil, irrigation and domestic water. Co-operative proposition, a certainty of lifetime. MR. LANG, 217 Bartlett Bldg.

RELINQUISHMENT, 160 acres, level, 91 miles by paved road from Los Angeles; 2 miles to railroad station, artesian water, easily accessible, $2 per acre. Owner, 557282.

OIL PROPERTY—
Miscellaneous.

SHALE LANDS FOR SALE—

HAVE YOU INVESTIGATED OIL SHALE? IT IS THE NEW BIG EXCITEMENT. OIL IS SELLING AT $1.75 PER BBL. WHICH IS IN SIGHT. SEE OUR EXHIBIT. WHAT YOU GET AND IT CAN BE BOUGHT RIGHT NOW FOR A FRACTION OF ITS POTENTIAL VALUE. DON'T FAIL TO LOOK INTO IT IN ANY WAY. THE DIX POINDEXTER SALES LANDS CO. 206 FERGUSON BLDG.

LEASES near Graham, Loftus well, Hudspeth county, Texas. Two of the big oil companies of California, as well as eastern corporations already purchased large acreage. Well down 1500 feet. Now is your opportunity. Ten acre tracts for investors. Drilling sites for operation. Write W. F. W. Co., 528 Upson ave., El Paso, Texas.

NEW MEXICO

Have 800 acres of oil and gas lease, close to 19-9 McKinley County at $5 per acre. I cannot handle alone, would like to get in touch with a party who knows this field who will handle part of this lease with me. Address R. box 460, TIMES BRANCH.

GROUND floor oil proposition, party with $2000 to handle your own money; wonderful lease, Kern Co., drilling below 1500 feet. You will want in if you'll investigate. Play first bunch if this sounds good. Address E. box 264, TIMES BRANCH.

FOR SALE—

LOT AT ATHENS. CLOSE TO NEW WELL. A BARGAIN; ALSO TWO CHOICE CORNERS ON MONETA AVE. AT ATHENS.

CONWAY & GLEASNER,
Vandike 7581. 1062 Citizens Nat. Bk. Bldg.

"ATHENS-ON-THE-HILL"—

Two big lots making a one-half acre drill site on 117th st. Want cash offer and will deal at reasonable figure in cash or two-thirds cash basis. SIDNAM, 122 So. Lemon, Anaheim, Calif. Phone 210.

50 ACRES leased to responsible oil co. Drilling to begin in June. Will sell all or part at one-half price. S. NOLAND, 916 Broadway Arcade Bldg. Main 5271.

AVE splendid acreage scattered throughout the San Juan Basin; large and small tracts. Now is the time to buy as the scramble is on. CHARLIE STIMMEL, 215, 7th & Hill Bldg., L. A.

ATHENS-ROSECRANS—
MAPS JUST OUT.
Covering 4,000 miles square.
2906 COMPTON AVE. Humboldt 1745.

NEW MEXICO OIL LEASE

Have a 10-acre lease in McKinley county, New Mexico, that I must sell as I need the money. Will sacrifice at $250. Address E. box 470, TIMES BRANCH.

FOR SALE,
$2,000.00.
3 1-4 ACRES.
CALL OWNER, 539049.

SAN JUAN BASIN—Choice lease on good structure, nr. production. Bargain price. Also 3000 acres requiring drilling. COOPER, 140 N. Hoover. Dunkirk 3040.

FOR SALE.

Six half-acre oil lots in proven Torrance district. Trade or will acquire Ruxtie 502 CONSOLIDATED BUILDING, Los Angeles.

40 A. to 300 A. Victorville Valley. Fine oil prospects. Test well drilling. Level sandy soil. Water 100 ft. $10 A. cash. 1317 LAVISTA TERRACE. DRexel 3713.

IF interested in drilling or leasing on proven oil territory with well now producing, write HY, box 220, TIMES OFFICE.

FOR SALE.

5 ACRES.

Cor. Western ave. and 182nd st. 660 feet on Western ave. Call owner 559-49.

ATHENS-ON-THE-HILL. 6 lots, 4 adjoining, reasonable price. Small cash payment. Quick action. DRexel 2754.

ATHENS-ON-THE-HILL.

To buy or sell.

See REIMILLER, 11875 VERMONT.

ONE or two acres 500 ft. from Stadium. Will sell at Bull. Trinity 0302.

OIL PROPERTY—
Miscellaneous.

PROVEN OIL ACRE, ATHENS, FOR Sale. One block north of Potter lease, Union Oil discovery well. Located Block 19, corner. Full oil rights. Not leased. GERNER & GERNER, field office, 128½ N. Main st. Tel. 655326.

HAVE 140 acres oil land to lease, Saugus district. OWNER, GRanite 5063.

ORANGE, LEMON, WALNUT
Groves

For Sale.

10 ACRES, Valencia orange grove and home, front free Rialto district, 50 miles east of Los Angeles on Foothill Boulevard corner Lastel street, 2 blocks from Pacific Electric. Grove in excellent condition, trees, eleven years old, heavy set for next year. Plenty cheap gravity water, double cement pipe lines, tractor and implements. Six-room modern bungalow, cheap electricity. Large double garage and chicken shed. Direct from owner. $7500 cash. Balance terms. Address W. box 218, TIMES OFFICE.

BARGAIN: Will sacrifice as a whole or divide, twenty acres of oranges and lemons in full bearing. Grove in perfect condition and beautifully located; wonderful homesites, unfailing water supply, soil and climate productive of finest fruit. Worth $2000 per acre; part terms. Worth $2000 per acre. Lifetime opportunity. Address AB, box 462, TIMES BRANCH.

FOR SALE or exchange—Best 40 acre walnut grove in San Gabriel Valley, 2 miles from El Monte, few hundred feet from Valley Blvd. Produces over ton to the acre. Trees 18 years old, $130,000. Might consider clear city up to half. Balance to be arranged. Courtesy to agents. For information call Tucker 3097. SECURITY REALTY CORPORATION, 1013 Hibernian Bldg.

18½ ACRES full-bearing walnuts near Whittier and new oil district. Full oil rights. Good income grove and highly speculative for oil. Box W, C. BUCHANAN, with CARLETON F. BURKE, 710 Van Nuys Bldg. Broadway 1552.

5 ACRES grape fruit grove, 3-year-old on Foothill Boulevard and Alder street, Fontana. Ideal location for chicken ranch. 5 shares water stock. Price $5400. Terms. Address Owner, J. F. SCOTT, Route A, Rialto.

YOUNG man inherited 17 acres Valencia oranges, full bearing. Adjoins $80,000 home, Orange. Good condition. $1500 per acre. Worth $2500. JAMES A. MILLER, 100 E. Colorado, Pasadena.

10 ACRES set to walnuts, one year old, 2-story, 6-room house, large barn and water. $10,000. Owner must sell. Van Nuys Bldg. Broadway 1552.

5 ACRES grape fruit grove, 3-year-old on Foothill Boulevard and Alder street, Fontana. Ideal location for chicken ranch. 5 shares water stock. Price $5400. Terms. Address Owner, J. F. SCOTT, Route A, Rialto.

YOUNG man inherited 17 acres Valencia oranges, full bearing. Adjoins $80,000 home, Orange. Good condition. $1500 per acre. Worth $2500. JAMES A. MILLER, 100 E. Colorado, Pasadena.

10 ACRES set to walnuts, one year old, 2-story, 6-room house, large barn and water. $10,000. Owner must sell. Van Nuys Bldg. Broadway 1552.

12-ACRE orange grove, city of Colton, good for subdividing. Price $12,000, including crop. Cash $6000. ANdrige 1839.

For Exchange

FOR SALE—Or exchange, beautiful orange grove, 5 acres, bearing trees, 7 years old; house, barn, tank house, 2½ miles from Napels, fully equipped. Produced 5000 boxes last year. Abundance of water. Porterville district. Address W. box 296, TIMES OFFICE.

ORANGE grove and walnut grove, will trade for income. 5444 S. OLIVE. ANdrige 7152.

Wanted

WANT orange or walnut grove, will give $50 acres improved Imperial ranch, clear; 50,000 acres in the state of Nayarit, Mexico. Clear. J. C. FLOYD, 800 N. Ave. 65.

POULTRY RANCHES—
For Sale

WE HAVE IT.

Big profits are made in raising Turkeys. Chickens and eggs. Ideal climate and soil. $250 per acre and up, terms. Five city, 10 country miles. 10 a.m. prompt. Make appointment.

OSCAR SCHMIDT
515 Douglas Bldg., 3rd and Spring.

MANDALAY GARDENS, 75x200, With 40 7-year apricot trees, 100 bear. net $2000 yearly. On L. A. paved blvd. Price $1600 up, ¼ down. Build for you. Address R. box 2, Dunkirk 6737.

10.22 ACRES, $6745, $1686 cash, balance easy; fine for avocados and chickens; all level; 100 water shares, fast bus service. Owner, Gen. Del., Arcadia. W. F. KINZEY.

A-1 poultry ranch, 5-room house, equipment for 10,000 chickens. Near Arcadia, 1 mile S. of Huntington Dr., on corner of Santa Anita blvd. and San Joaquin.

HALF acre in Pomona, fine for poultry, bearing fruit trees, 7-room house, fine electricity. Price $7500, terms. MR. TYSON, 1424 S. 632 W. 6th St. Main 0447.

10 ACRES or any part, irrigated, alfalfa, near Riverside. Terms to suit. 11967 S. VERMONT.

5 ACRES lemons, on blvd., rod car, water, $2500, terms. BOX 282, Alhambra.

ACREAGE, SUBDIVISION—
Miscellaneous

AUTHORIZED BY OWNER TO SELL.

I have 62 choice building sites in the most exclusive residential section of Pasadena that can be had; will deliver at $200 a piece, WHOLESALE.

Could be resold by good live firm or individual on a highly remunerative basis. I mean business.

CALL MR. ROSSON,
Congress Hotel, FAber 3055.
Call anytime after 7 p.m.

A STEAL—$275 AN ACRE

625 acres right in Glendale. Owner must sell. It's worth $750 an acre. MELVIL J. RO

MONEY WANTED—
Real Estate and Collaterals

LOANS ON BRICK INDUSTRIAL BLDGS. $4500 at 8%, 2-stp. brick factory. $12,000 at 8%, near 7th-Crocker, val. $40,000.
$35,000 at 8%, 100x150, Alameda store. MORTGAGE LOANS.
$25,000 at 7%, $75,000 store bldg.
$18,000 at 8%. Store and apts.
$15,000 at 8%, $30,000 residence.
$2000 at 8%, $10,000 Hollywood, ltr.
A. C. BLUMENTHAL & CO., INC.
811 Spring Arcade Bldg. TRinity 6353.

5% SECURITY WITH 3 PER CENT'S
1st mortgages on well located and improved real estate. Bldgs. new and mod. AMOUNTS FROM $500 UP.
Loan to 50 per cent of valuation. No client has ever lost a dollar, either principal or interest, on mortgages purchased through us.
CONSOLIDATED MORTGAGE CO.,
MErropolitan 3335. 926 Washington Bldg.

LONG SHOT" MORTGAGE BUYERS, ATTENTION! What will you give for $16,750 7% 1st mtg. secured by 5-unit new bungalow court & garages built on 50x200-ft. corner lot with room left for 4-family flat; located at 705 East Kensington, Inglewood? Inspect property, then make offer to MRS. CONKLIN, TRinity 9353. 611 Spring Arcade Bldg.

WANT—Loan of $15,000 for 1 yr. Will give as collateral 1st mtgs. in amt. $25,000 on property worth $60,000. Lib. bonus and 8%. Will give my note and $100,000 statement in addition. Address D. box 597, TIMES BRANCH.

WE KNOW OPPORTUNITIES
and values, for we have specialized in local loans for many years. No charge to you for our service.
J. A. SATTER CO.,
4708 Holly Blvd., Corner Vermont. 397-894.

$2000 AT 8%, $8000 security, $2000 at 8%, $8000 security, $2000 at 8%, $12,000 security. Three % commission. New property in Highland Park. CHAS. A. ELDER, 2952, 3958 Pasadena Ave. GArfield 2996.

WANTED—$10,000, 8%, new 16-room 4-flat building, with garages, value $24,000. Tel. for list giving address this and other good loans.
NORTHLAND MORTGAGE CO.
TUcker 1014. 531 Security Bldg.

WANT 1st mtg. loan $5000, three years, 8% interest, payable quarterly, value of $40,000 4-unit bungalow court and garage, $12,000. Will pay 10% commission. EDWIN R. DOUGLAS, 501 Stock Exchange Bldg. Ph. TUcker 2130.

$18,000 AT 8% on new 2-story stucco store and flat bldg. and 12-room stucco bungalow court, N.W. corner W. 51st st. and S. Normandie. Lot 42x121. Val. $40,000. AMERICAN MORTGAGE CO., 1049 S. Hill st. TRinity 8181.

MONEY WANTED.
Wanted $75,000 to finance building Los Angeles st. corner. Lot clear; leased to $700,000 corporation for 10 years. Address D. box 487, TIMES BRANCH.

WANTED—$60,000 as first mortgage on business property, improved with a new class "A" two and a half-story building, valued at $187,000. Three-to five years. Phone Bikeaday 6260.

WANTED TODAY FIRST MORTGAGES.
$5000, 7%, Winona Blvd., val. $13,500, $10,000, 8%, Alvarado st. val. $40,000.
$100,000, 1700 acres Imperial, $350,000. Mr. Brown, 236 Bradbury Bg. MI. 8721.

WANT—$20,000 AT 8%, ON WELL-IMPROVED PROPERTY WITH LOT 100x150. RIGHT AT WESTLAKE PARK.
S. SCHULMAN.
73042. COR. 10TH & NORTON. 789708.

$4000—1ST MORTGAGE AND BONDS FOR 2 YEARS, ON FINE 6-ROOM BUNGALOW, LOCATION CIMARRON NEAR 79TH PLACE. VALUATION $6000. CALL 4700 CIMARRON, VErmont 3878.

$2500, 2 YRS., 8%, as 6-mo. bung. near end Washington st. car. Val. $7500. Owe up for other loans at all times.
WESTERN AVE. REALTY CO., INC.
3408 W. 6th st. Dunkirk 4613.

I WANT to borrow $4500 on my income property for 1 yr. Have best appraisement for $11,000. 8% interest. Will give 5% bonus. Call MR. LEWIS, Trinity 1939.

$3000 WANTED

First mortgage on boulevard business property, Hollywood. Pay 8%. 5905 FRANKLIN AVE. GRanite 8546.

WANT—$7500 at 8%, on extra large new 10-room stucco duplex, located on high & sightly lot, near Wilshire.
Address D. box 597, TIMES BRANCH.

73042. Cor. 10th & Norton. 789708.

WANTED—Private party to loan $4500 on first mortgage at 7 per cent, on West Hollywood property. GRanite 9047 after 5:30 p.m. No brokers.

WANTED from private party $2500 on my 5-room modern bungalow & garage. I will pay 8%.
GIFFORD, 5464 5th Ave. VErmont 8262.

WANTED—From private party $3500 on my 6-room modern stucco bungalow. I will pay 8%. Owner.
GIFFORD, 5464 5th Ave. VErmont 8262.

A BEAUTIFUL new eleven-store building located at Santa Barbara & Hobart Blvd. Want $40,000, worth $100,000. PHONE 763-462, make appointment.

WANTED—To borrow $8000 at 8%, Wilshire brick residence, between 2nd & 6th. Address D. 510 Western. 567024.

$3000 to $20,000 at 7% per cent. Will give 1st class collateral. MR. NEIDENBERG, 720 Detwiler Bldg. TRinity 5201.

WANTED to borrow $800 on 20 acres of graded oil land in proven field. Inquire 1204 E. 83rd st.

WANTED—$5000 loan, property, corner bldg., new inc. $400 mo. Value $28,000. Owner, Van Nuys Bldg. MEtro. 0472.

$500 WANTED—Will give $1500 chattel lot security, pay $50 bonus, 6 months, 7%. See CALLAHAN, 1200 S. Western avenue.

$8000 to $20,000 at 1½ per mo. Will give 1st class collateral. MR. NEIDENBERG, 720 Detwiler Bldg. TRinity 5201.

WANTED—$5000, 8%, 3 years, no bonus, 4 to 1, 1st edge security. No agents. Call 58559, Monday.

$1500—2nd mtg. Well secured, int. prompt. No brokers. MR. MARKEY, Empire 6400.

WANTED—$2000 at 8%, bonus 3%, on 2 houses. HUmbolt 3764-W.

WANTED—Money to loan, Hollywood property, 8%. HEmpstead 9411. TEAGUE.

$3000 WANTED, 1st mortgage, Hollywood's best improved. GRanite 7598.

FIRST mortgage gilt edge worth $4000, no dealers. PH. 586292.

WANTED—$18,000—2 Catalina st. near W. 9th, new $70,000. Income $4545.

WANTED—$18,000 for trust deed on good Western ave. improved. DRexel 4526.

$2500 ON choice lot in Hancock Park, 90x190. GRanite 7539.

WANTED—$2000—8. Doheny Drive. Owner's $7500 Hollywood home. HEmpstead 9411.

WANT $25,000 on income brick car. 4007 DALTON AVE. University 6370.

MORTGAGES—
Trust Deeds

FIRST LIEN

$13,000.

Trust deed. High class new income property, best Dunsmuir district. Valued $30,000. Payments 8% int., discount.

GOODRICH, TUcker 3511.

ATTENTION BROKERS

We buy good trust deeds to hold, not to sell. On improved property, west side. Money ready.
DAVIS MORTGAGE COMPANY
Vandike 1040. 443 Title Ins. Bldg.

WANTED—Your trust deeds on city property. Am prepared to buy or loan immediately on trust deeds from five to twenty-five thousand. Try me, as hundreds of others are, for more results.
MR. KING,
Phone, TUcker 4233.
601 Bank of Italy Bldg.

LINCOLN MORTGAGE CO.
823 South Spring st. Trinity 4506.
Offers a diversified list of
HIGH GRADE MORTGAGES
Collection service—No charge.

WE WILL BUY
Your Real Estate Mortgages,
Trust Deeds, Contracts. Quick action. No escrow fee. Money ready.
FRIENDLY & PFRUSH,
1004 Van Nuys Bldg. Vandike 1917.

WANTED TO BUY
TRUST DEEDS, MORTGAGES, CONTR'TS.
OUR OWN FUNDS.
0% REFERENCES. ANY BANK OR
CREDIT AGENCY.
D. R. FULLER CO.,
328 STACY BLDG. 4TH & BDWY.

CASH for T. D.'s and mtgs.
Our own money.
See us first.
MOORE & QUALTY,
809-10 Stock Exchange Bldg.
MEtropolitan 4773.

WE have $30,000 to buy mortgages, trust deeds and contracts. Quick action.
THE BOND & MORTGAGE CO.
815 S. Hill st. Suite A.

FOR SALE—$1500, 8%, first mortgage on $7500 Santa Monica Blvd. business lot. Will discount 5%. Also $3500, 8%, first mortgage, on a $10,000 improved business lot. Will discount 5%. Angelus 8229. Ask for ARMSTRONG.

WILL buy your 2nd T.D. or mtge., quick action. 426 W. 37TH ST.

SHORT-TIME
TRUST DEEDS
bought at highest prices. SECURITY CO., 6th Commercial Exchange Bldg., cor. 6th and Olive.

FIRST LIEN

$10,000.

Trust deed. Fine new income property on Vernon, near Vermont; 30% loan, substantial payments. 8% int. and discount. Call

GOODRICH, TUcker 3511.

ATTENTION BROKERS

We buy good trust deeds to hold, not to sell. On improved property, west side. Money ready.
DAVIS MORTGAGE COMPANY
Vandike 1040. 443 Title Ins. Bldg.

WANTED—Your trust deeds on city property. Am prepared to buy or loan immediately on trust deeds from five to twenty-five thousand. Try me, as hundreds of others are, for more results.
MR. KING,
Phone, TUcker 4233.
601 Bank of Italy Bldg.

LINCOLN MORTGAGE CO.
823 South Spring st. Trinity 4506.
Offers a diversified list of
HIGH GRADE MORTGAGES
Collection service—No charge.

WE WILL BUY
Your Real Estate Mortgages,
Trust Deeds, Contracts. Quick action. No escrow fee. Money ready.
FRIENDLY & PFRUSH,
1004 Van Nuys Bldg. Vandike 1917.

WANTED TO BUY
TRUST DEEDS, MORTGAGES, CONTR'TS.
OUR OWN FUNDS.
0% REFERENCES. ANY BANK OR
CREDIT AGENCY.
D. R. FULLER CO.,
328 STACY BLDG. 4TH & BDWY.

CASH for T. D.'s and mtgs.
Our own money.
See us first.
MOORE & QUALTY,
809-10 Stock Exchange Bldg.
MEtropolitan 4773.

WE have $30,000 to buy mortgages, trust deeds and contracts. Quick action.
THE BOND & MORTGAGE CO.
815 S. Hill st. Suite A.

FOR SALE—$1500, 8%, first mortgage on $7500 Santa Monica Blvd. business lot. Will discount 5%. Also $3500, 8%, first mortgage, on a $10,000 improved business lot. Will discount 5%. Angelus 8229. Ask for ARMSTRONG.

WILL buy your 2nd T.D. or mtge., quick action. 426 W. 37TH ST.

SHORT-TIME
TRUST DEEDS
bought at highest prices. SECURITY CO., 6th Commercial Exchange Bldg., cor. 6th and Olive.

MORTGAGES—
Trust Deeds

FIRST MORTGAGE
Hollywood.
$12,000

New property. Income $350 per month, valued at $30,000, 8% and discount.

GOODRICH, TUcker 3511.

$100,000 NOW available to buy 1st and 2nd trust deeds and contracts. No escrow necessary. Bring your papers with you & you want your money without delay.
See MR. WATSON,
215 Merchants Nat. Bank Bldg.

LOTS OF TRUST DEED MONEY LYING IDLE

F. A. PATTEE CO.,
4705 Hollywood Blvd. at Vermont. 397894

WE have a few very good 8% three-year first mortgages, 60% valuation, on owner's home. TIFAL & O'CONNOR, Builders of Merit, 709 Grant Bldg., 4th and Bdwy. Phone TRinity 4536.

$1600 T. D., all due 30 mo., 7% $35 per mo., plus 8% int. back of $1800 mtg. Property value $5800, 18% disc. See MR. SNELL, 1001 Lane Mtg. Bldg. TRinity 5791.

FOR good mortgages at 8%, payable quarterly from $2000 to $20,000, all 3-year loans, not over 50% of real value. Call G. CAVAGLIERI MTGE. CO., 129 S. Vermont Ave. DRexel 8164.

FOR SALE—8% INTEREST QUARTERLY
$45,000 first mortgage in beautiful Gillete Crescent North of Huntington Drive. New 3-room double stucco and garage. Will pay bonus. Vandike 2291.

I BUY trust deeds, any amount, not longer than 3 years.
A. L. QUILL,
740 S. Broadway. TUcker 3044.

WANTED—
Trust deeds, quick action, no expense whatever. KARL & HERN, 609 Bank of Italy Bldg. Vandike 1822.

I BUY Mortgages, Trust Deeds, Contracts. My own funds. Money at once. CHARLES O. NOURSE, 1017 Title Insurance Bldg. 5th and Spring. Phone Vandike 5857.

TRUST deeds, contracts, mortgages bought and sold. Building loans. STARLING INVESTMENT CO., 857 South Vermont ave. DUnkirk 7480. 7060.

15% discount, $3000, 1st mtg. secured, 5 years, interest, church loan. Address D. box 597, TIMES BRANCH.

$4000 T. D., 8%, FOR $3500, SECURITY DOUBLE WILSHIRE IMPROVED. PAYMENT GUARANTEED. 5696st.

I BUY TRUST DEEDS, MTGE., CONTRACTS, MONEY SAME DAY. MILLER, 416 STORY BLDG. TRinity 6870.

FOR SALE—Trust deed $2700, payable $60 monthly, including interest. $540 cash.
GIFFORD, 5464 5th Ave. VErmont 8262.

TRUST Deed $2175, 8%, $45 mo., on 5-rm. bung. in S.W. 25% bonus. UNION REALTY CO.

WANTED—2nd trust deeds, mtgs., etc., at current discounts. HOWARD F. SHEPHERD, 714 Bank of Italy Bldg. Main 0464.

FOR SALE—Trust deed $2750. I will discount $500.
GIFFORD, 5464 5th Ave. VErmont 8262.

WANTED—Mortgages and trust deeds.
THE WILLIAM WILSON CO.,
428 Pacific Mutual Bldg. Vandike 2001.

$13000 GOOD residence property due in 20 mo., 12% discount. MARTIN, 526 Byrne Bldg. TUcker 2060.

WILL buy good mortgages and trust deeds at 15 per cent discount. Call or write and I will call F. C. CAVE, 324 W. 79th st.

FOR SALE—Trust deed $2884, payable $50 mo. Will discount $720.
GIFFORD, 5464 5th Ave. VErmont 8262.

$20,000 FUND FOR TRUST DEEDS & MORTGAGES. RATHER & SON, 515 STORY BLDG., TRinity 9679.

I HAVE several 1st class mtges. for sale at attractive discounts. Call at once, not a broker. HUmbolt 8166.

I BUY Mortgages, Trust Deeds, Contracts. MONEY AT ONCE. JOHNSON, 439 Wilshire Blvd., 2nd floor. Phone 57713.

FOR SALE—Trust deed $2250 payable $65 monthly. I will discount $450.
GIFFORD, 5464 5th Ave. VErmont 8262.

WILL discount T.D. $2250, 25% paying $250 per month. FATHER, 220 W. 8th.

FIRST-CLASS trust deed for sale. Phone AXridge 0601.

FOR SALE—$27,500, mortgage 50%, value to net 10%. 720 STORY BLDG.

WE want good trust deeds and mortgages, 6% to 8%. Phone owner. 1528.

CASH for trust deeds, mortgages, contracts. 520 DOUGLAS BLDG. TUcker 1773.

$4000 1st mtg. for sale, big disc. for cash. Address Y. box 228, TIMES OFFICE.

PRIVATE party wishes to buy trust deeds. Quick action. 219 W. 7TH ST., ROOM 216.

$4200, first trust deed, $800 discount. Owner's home, no agents. TUcker 1773.

PLENTY money for T. D.'s. CURRY, 708 Hillstreet Bldg., 813 & Hill. TUcker 4474.

STOCKS AND BONDS—
Miscellaneous

FOR SALE—Dusenberg stock, two shares preferred, 1 share common, $150. F. R. BISHOP, care of S.P. CO., 65 Market St., San Francisco.

MINES AND MINING—
Miscellaneous

COR. house for business, new car terminal, Clinton and Virgil sts. Furnished or unfurnished, suitable for restaurant, soft drinks, cigars, candies, etc. Owner, reasonable rent. Owner, 4246 LOCKWOOD.

80 ACRES gold claims for sale on river in B. C. It's 25 to 75 cts. per yard. Particulars, W. DONALDSON, 311 18th Ave., East, Calgary, Alberta, Canada.

HOTELS, ROOM'G HOUSES
For Sale, Ex., Lease, Wanted

For Sale.
10-YEAR LEASE.

Large, newly furnished 8-story dwelling, hardwood floors, 9 bathrooms, running water, 4 C. in many rooms, steam heat. Close to Wilshire and Westlake. Well adapted for boarding-house, etc. Only $5750, which amount would not require further investigation. Low rent. Call Mr. Champney, with
C. C. C. TATUM, REALTOR.
634 Merch. Nat'l Bank Bldg. Main 3262.

15-ROOM boarding house, all full, rent $200 mo., modern, well furnished, seating 75. Rent $150. Prominent location, good lease, furniture. This completely will equipped and successfully organized and is doing about $2000 gross monthly. The price is low and a small payment handles. If you want a good home and a safe, sound and profitable business, come out and see me. Owner, BOYD MITCHELL, 1019 Beacon st. 58267.

SACRIFICE, GOING EAST—
APARTMENT HOTEL.
24-unit location, 20 apartments. Beautifully furnished. Income $1500 per month. Will consider trade for improved property. HEmpstead 9725.

MODERN brick hotel, 35 rooms, nets $5000 year, good cash-side location, transferable lease. About $5000 handles, full price only $20,000.
APARTMENT & HOTEL INVESTMENT COMPANY,
418 Security Bldg. TRinity 1005.

INCOME $825; rent $300; lease 4 years, 34 rooms, up to date equip. Heart of business district. Best renting section in L. A. House newly decorated, space for 20 cars, facing for quick sale. Owner, 1236 S. FLOWER. Fisher 2170.

FOR SALE, lease and furniture of 12-room house, 8 bedrooms, splendid location, house and furniture in excellent condition. See owner on premises Monday or phone TRinity 1061. 1243 S. WESTLAKE AVE.

HOTEL, 24 ROOMS, PROPERTY AND ALL. Hot and cold running water, new & nicely furnished, large lot; inc. $550 mo. Only $9000 handles this bargain.
ANCHOR REALTY CO.,
802 Pantages Theater Bldg. VA. 9226.

120-ROOM apartment hotel, strictly modern brick, steam heat, beautifully furnished, ground floor lobby, good S.W. business district. Straight 15-yr. lease at $8 mo. rent. $20,000 cash, small balance. 357 MET. THEATER BLDG. MEtro. 0823.

AKIN-LAMBERT CO.,
HOTEL AND APARTMENT BROKERS,
BUILDING, NEW LEASES, LEASING
AND FURNITURE EXCHANGES.
317 STOCK EXCH. BLDG. MAin 2216.

HOTEL—42 rms., lse. 7 yrs., rent $425. Income $2200 mo. Price $40,000, cash $15,000. Exclusive agent, Faber 5898. GORRINGE CO., 903 Detwiler Bldg., 413 W. 6th st. Hotels all parts of city.

20-ROOM brick hotel, H. & C. water, all on 2nd floor, fine lobby, new furniture, long lease at reasonable rent. Price $12,000 with $5,000 cash, balance easy. 357 MET. THEATER BLDG. MEtro. 0823.

FOR LEASE—
NEW 200 ROOM
WEST SIDE BRICK HOTEL
100% baths, 15 years' lease; make offer on rent. Phone Vandike 9781.

32 ROOMS, new, cost $5800. Lease. Take $5000, 1112½ W. 47th ST. Call 2 to 4.

HOTELS, ROOM'G HOUSES
For Sale, Ex., Lease, Wanted

For Sale.

FOR SALE—
Modern brick hotel. Large lobby, parlor, elevator, seventy per cent private baths; actually netting $20,000 year. 12½-year lease. This house should pay for itself in 2½ yrs. Netted $2500 last June and should do better this year. It is a widely advertised popular hotel and we are glad to show it because it is good. Full price $50,000, about half cash.
APARTMENT & HOTEL INVESTMENT Company,
418 Security Bldg. Tel. TRinity 1005.

60-RM. hotel, furn. and 10-yr. lease. Rent $12 rm. New brick bldg. Nets $1000 mo. ¼ blk. from 7th st. For sale outright or trade for L. A. property. Mtge. or what have you? Lease trans. to Japanese. WESTLAKE INV., 1620 W. 7th.

ROOMING and boarding house, 11 rooms, lease 3 years. Price $975, terms. Located in busy Van Nuys. Good furniture, chicken, garage. Note $175 mo. SHELDON, 601 Hibernian Bldg. 408 Spring.

WHAT YOU GOT? TRADE, PAPER, PROPERTY, get your rooming-house now, first chance in 5 years to swap your stuff for monthly income, get out from under. WITHROW & KNOX, 504 Hillstreet Bldg., 815 S. Hill st. TUcker 1476.

$700 CASH will handle 83-rm. apt. has $1500 cash down for 22-rm. by apt. has cor. 14-rm. location $900. Come on, 12-15-rm. hotel, $900. MR. LAHANIER, MAin 1136, with Hamell, 917 W. 6th.

WE FINANCE individuals and agents when acting or selling hotels and apartments
A. L. GUILL,
907-8-9 Lose's State Bldg.
Phone MEtropolitan 8326.

HOTEL—45 rms., lse. 7 yrs., rent $418. Income $1350. Price $16,000, ½ cash req. Ph. Faber 5898. 412 W. 6th st. GORRINGE CO., 903 Detwiler Bldg. Details of all Los Angeles hotels.

J. D. MINSTER & COMPANY,
HOTELS, APARTMENTS, INVESTMENTS
SUITE 1025 TITLE INSURANCE BLDG
PHONE Vandike 3835.
PUBLISHERS PACIFIC COAST RECORD.

44-ROOM corner well located brick hotel, ground floor lobby, long lease, rent $4. Price $9000.
ELMER SALOMON CO.
830 Chapman Bldg. TUcker 4576.

75-ROOM mod. hotel, well furnished, S.W. walking, always full, 10-yr. lease at low rent. Price $27,000, half cash and paper. Net $1000. See this fine buy. 357 METROPOLITAN THEATER BLDG.

NO CASH REQUIRED.
16 apts, new bldg., elegantly furnished; 10 year lease, good income, will exchange for good hotel, valley or close in. See W. SHULTZ, 321 W. 3rd. Vandike 5313.

40-RM. APT., $3500 DOWN.
New stucco, rent only $10 rm. 10-yr. lease. All singles. Walking dist. Near hotels. Tile kitchen and baths. Owner will make big sacrifice for quick sale, easy terms. Ph. Vandike 2310.
OWEN SINGLETON CO.,
Room 226. 315 S. Broadway.

DISSOLVING partnership. Sacrifice elegant furniture and lease of the most beautiful new 40-room apartment-house in city. Most close-in location. Total outlay only $10,500, less than cost. Terms. Nothing to equal this. ALADDIN APARTMENTS, 5382 Wilmer st.

HIGH-CLASS apt.-house, 51 rooms, handsome interior, 2 yrs., transferable lease, rent $16 per room. Must go south. Sacrifice $14,500. Location near Wilshire Blvd. address D. box 168, TIMES OFFICE.

BEST SMALL BUY IN CITY
22 rms., W. side, close in, beaut. furn., 3-yr. trans. lease, rent $175 mo., nets $200 and up. Price, $4500; ½ cash.
BDWY. BROKERAGE, 312 Grant Bldg.

65-ROOM classy W. Lake brick, 80 apts., well furnished 9-year lease at only $10 per room rent. $10,000 cash handles, bal. very easy. It's a bargain. 357 MET. THEATER BLDG. MEtro. 0823.

39 ROOMS close in west side, 5 year lease at $7 per room, $2000 cash will handle, all private baths and gaurly furnished; better hurry. 5TH ST. REALTY, 214 I. W. Hellman Bldg.

68-RM. DOWNTOWN APT.
10-yr. lease $8 rm., strictly mod. corner close, $9500 mo. $6500 handles.
UNION REALTY COMPANY
315 S. Broadway. Suite 232-4.

3-YR. lease and furn. 38 rms., all apts., $6 per rm. 8 W. Walking dist., always full. Price $4350. $2000 handles. Owner at 1020 COLTON ST. or phone VANDIKE 5603. Open Sunday.

40-RM. new apt. house, 9-yr. lease, $10 per rm. rent. Owner must sell. $5000 cash and some paper handles. See this and make an offer.
RIPLEY & HILTON, 1607 W. 7th st.

BY OWNER—Lease and furniture on a new 68-room brick apt. house near Westlake Park, netting $1100 per mo. Phone, DUnkirk 1643.

40-ROOM new apartment house, 4 garages, in Hollywood, 10-year lease, $18 rent. Will sell equity for $5000 cash. See 357 MET. THEATER BLDG. 6th & Hill.

56-ROOM apartment, 7 years' lease at $5 per room, close in, always full. $4000 cash handles. 5TH ST. REALTY, 214 W. Hellman Bldg.

11 APTS., 4 rms., $3000, terms. Owner nets $200 mo. 438 W. 83RD. Humbolt 5070.

UNSURPASSED,
Near 7th and Lucas, new 4-story brick, 22 apts., elevator, lobby, elaborately furnished, every modern convenience, 10-year lease, low rental, assuring a large income, owner must sell and will quote a very low price for prompt sale. F. W. SHULTZ, 321 W. 3rd. Vandike 5313.

40-RM. APT., $3500 DOWN.
New stucco, rent only $10 rm. 10-yr. lease. All singles. Walking dist. Near hotels. Tile kitchen and baths. Owner will make big sacrifice for quick sale, easy terms. Ph. Vandike 2310.
OWEN SINGLETON CO.,
Room 226. 315 S. Broadway.

DISSOLVING partnership. Sacrifice elegant furniture and lease of the most beautiful new 40-room apartment-house in city. Most close-in location. Total outlay only $10,500, less than cost. Terms. Nothing to equal this. ALADDIN APARTMENTS, 5382 Wilmer st.

HIGH-CLASS apt.-house, 51 rooms, handsome interior, 2 yrs., transferable lease, rent $16 per room. Must go south. Sacrifice $14,500. Location near Wilshire Blvd. address D. box 168, TIMES OFFICE.

BEST SMALL BUY IN CITY
22 rms., W. side, close in, beaut. furn., 3-yr. trans. lease, rent $175 mo., nets $200 and up. Price, $4500; ½ cash.
BDWY. BROKERAGE, 312 Grant Bldg.

65-ROOM classy W. Lake brick, 80 apts., well furnished 9-year lease at only $10 per room rent. $10,000 cash handles, bal. very easy. It's a bargain. 357 MET. THEATER BLDG. MEtro. 0823.

39 ROOMS close in west side, 5 year lease at $7 per room, $2000 cash will handle, all private baths and gaurly furnished; better hurry. 5TH ST. REALTY, 214 I. W. Hellman Bldg.

68-RM. DOWNTOWN APT.
10-yr. lease $8 rm., strictly mod. corner close, $9500 mo. $6500 handles.
UNION REALTY COMPANY
315 S. Broadway. Suite 232-4.

3-YR. lease and furn. 38 rms., all apts., $6 per rm. 8 W. Walking dist., always full. Price $4350. $2000 handles. Owner at 1020 COLTON ST. or phone VANDIKE 5603. Open Sunday.

40-RM. new apt. house, 9-yr. lease, $10 per rm. rent. Owner must sell. $5000 cash and some paper handles. See this and make an offer.
RIPLEY & HILTON, 1607 W. 7th st.

BY OWNER—Lease and furniture on a new 68-room brick apt. house near Westlake Park, netting $1100 per mo. Phone, DUnkirk 1643.

40-ROOM new apartment house, 4 garages, in Hollywood, 10-year lease, $18 rent. Will sell equity for $5000 cash. See 357 MET. THEATER BLDG. 6th & Hill.

56-ROOM apartment, 7 years' lease at $5 per room, close in, always full. $4000 cash handles. 5TH ST. REALTY, 214 W. Hellman Bldg.

11 APTS., 4 rms., $3000, terms. Owner nets $200 mo. 438 W. 83RD. Humbolt 5070.

APARTMENT HOUSES—
For Sale, Ex., Lease, Wanted

For Sale.

HERE IT IS
1 offer my 78-room beautifully furnished apt. house, 10 min. from Broadway, $11 per rm. rent, 10 year lease, at a price that you cannot resist. I challenge criticism from you, shrewd investors, and will do business with a responsible buyer at $5000 cash. The balance from profits which are over $1000 per mo. MRS. HURD, DUnkirk 6477.

TO SETTLE ESTATE—
24-room apt. house, modern, West side, 10 minutes from Broadway. Rent cheapest at $6.25 per room. Lease, 3½ years. Must be sold within 10 days to highest bidder by administrator. DOYLE, Attorney for estate, 915 Bdwy., Arcade Bldg. Main 846.

MUST SACRIFICE—
Lease and new furniture, 12 large 3-r. single apt., cash $2500, bal. payable in $50 mo. instal. Rent $960 mo. No adv. dep. Rent $72 per mo. R. Hollywood. Corner 8 and red cars. Owner bldg. and will give a good deal. 1129 N. SERRANO. 1 blk. E. of Western.

UNSURPASSED,
Near 7th and Lucas, new 4-story brick, 22 apts., elevator, lobby, elaborately furnished, every modern convenience, 10-year lease, low rental, assuring a large income, owner must sell and will quote a very low price for prompt sale. F. W. SHULTZ, 321 W. 3rd. Vandike 5313.

40-RM. APT., $3500 DOWN.
New stucco, rent only $10 rm. 10-yr. lease. All singles. Walking dist. Near hotels. Tile kitchen and baths. Owner will make big sacrifice for quick sale, easy terms. Ph. Vandike 2310.
OWEN SINGLETON CO.,
Room 226. 315 S. Broadway.

DISSOLVING partnership. Sacrifice elegant furniture and lease of the most beautiful new 40-room apartment-house in city. Most close-in location. Total outlay only $10,500, less than cost. Terms. Nothing to equal this. ALADDIN APARTMENTS, 5382 Wilmer st.

HIGH-CLASS apt.-house, 51 rooms, handsome interior, 2 yrs., transferable lease, rent $16 per room. Must go south. Sacrifice $14,500. Location near Wilshire Blvd. address D. box 168, TIMES OFFICE.

BEST SMALL BUY IN CITY
22 rms., W. side, close in, beaut. furn., 3-yr. trans. lease, rent $175 mo., nets $200 and up. Price, $4500; ½ cash.
BDWY. BROKERAGE, 312 Grant Bldg.

65-ROOM classy W. Lake brick, 80 apts., well furnished 9-year lease at only $10 per room rent. $10,000 cash handles, bal. very easy. It's a bargain. 357 MET. THEATER BLDG. MEtro. 0823.

39 ROOMS close in west side, 5 year lease at $7 per room, $2000 cash will handle, all private baths and gaurly furnished; better hurry. 5TH ST. REALTY, 214 I. W. Hellman Bldg.

68-RM. DOWNTOWN APT.
10-yr. lease $8 rm., strictly mod. corner close, $9500 mo. $6500 handles.
UNION REALTY COMPANY
315 S. Broadway. Suite 232-4.

3-YR. lease and furn. 38 rms., all apts., $6 per rm. 8 W. Walking dist., always full. Price $4350. $2000 handles. Owner at 1020 COLTON ST. or phone VANDIKE 5603. Open Sunday.

40-RM. new apt. house, 9-yr. lease, $10 per rm. rent. Owner must sell. $5000 cash and some paper handles. See this and make an offer.
RIPLEY & HILTON, 1607 W. 7th st.

BY OWNER—Lease and furniture on a new 68-room brick apt. house near Westlake Park, netting $1100 per mo. Phone, DUnkirk 1643.

40-ROOM new apartment house, 4 garages, in Hollywood, 10-year lease, $18 rent. Will sell equity for $5000 cash. See 357 MET. THEATER BLDG. 6th & Hill.

56-ROOM apartment, 7 years' lease at $5 per room, close in, always full. $4000 cash handles. 5TH ST. REALTY, 214 W. Hellman Bldg.

11 APTS., 4 rms., $3000, terms. Owner nets $200 mo. 438 W. 83RD. Humbolt 5070.

APARTMENT HOUSES—
For Sale, Ex., Lease, Wanted

For Sale.

Do you want to read the amazing story of wealth and a country coming into its own? Opportunities and fortunes equal to those made by the hardy pioneers of '49 await the investor without any of their hardships. We have this wonderful story in print and will mail it to any address free upon request.

A. M. GILLESPIE,
818 West 7th St.

MAGNESITE.
We have one of the largest, as well as the purest deposits in U. S., mining operations already started. MAGNESITE surpasses cement, it is the building material of the future. An unusual opportunity is now offered to invest in this project, which will bring you larger and surer returns in the near future than any other industrial proposition today. For full particulars address P.O. BOX 175, Hollywood, Cal.

EXCEPTIONAL OPPORTUNITY.
$25,000 temporary money wanted, secured, returned with large profits, and continuous income, full security offered. If you know what water means in California and its future, it brings you this. No better opportunity in the State. For information address BIT, box 221, TIMES OFFICE.

OPEN for manager, money making business. Location good, reputation clean. Well established. $1000 to $2000 puts you in charge. Going abroad. References on request. Investigate this. Interview, address 1232 WESTCHESTER ST., City.

WILL you invest in a legitimate business, $1000 cash and $150 bal. monthly for 1 yr. without int. if in 18 mos. your original investment is worth $500 and also as much as your money bears interest from the beginning and is fully secured from first? Write Y. box 102, TIMES OFFICE.

HAVE good opening for man who can invest $15,000 with his services to assist in the management of a going manufacturing business established in Los Angeles; doing a large business; references required and last references given. Address Y. box 102, TIMES OFFICE.

A WELL-established manufacturer wants party who can invest $75,000 with his services to assist in the management of a growing business located in L. A. Call for references; strictly confidential; references required. No brokers. Address Y. box 18, TIMES OFFICE.

WANTED—$4000 with or without your services to buy half interest in high class grill on the Coast, accommodating sportsmen & pleasure seekers. No competition. Money fully secured. Address Y. box 102, TIMES OFFICE. For particulars call HUmbolt 8064-J.

COMMERCIAL ATTORNEY wanted as legal advisor for an industrial proposition. Ground-floor investment of $25000 required. This is the opportunity you have had in your life. Investigate! Address B. box 9, TIMES OFFICE.

GOOD man of executive ability to manage sales force of manufacturing business located in L. A., who can invest $50,000 with his services. References required; small stock also given to backer. Address Y. box 39, TIMES OFFICE.

YOU CANNOT BUY OUR STOCK—From those who have it, but they will all recommend it to you. Call 10 to 12 if interested in a going motion picture company. Minimum investment $1000. Address BIT, box 37, TIMES OFFICE.

PARTIES with $5000 to $50,000 to join established investment banking corporation. Positions of trust open for substantial interests. Address E. box 384, TIMES BRANCH.

INVESTIGATE thoroughly, a SAFE SANE INVESTMENT yielding from 50% to 100% PROFIT PER ANNUM. C. R. Watkins, 1st Nat. Bank Bldg., 2nd and Spring St., L. A.

PUBLIC ACCOUNTANT wanted for an industrial proposition. Ground-floor investment required. This is the opportunity you have had in your life. Address W. box 94, TIMES OFFICE.

MECHANIC—Investigate the returns on investment in industrial plant, L. A. harbor. Address B. box 246, TIMES BRANCH.

DETECTIVES INVESTIGATE INVESTMENTS thoroughly for you. Call Smith Detectives, 332 WILCOX BLDG. Vandike 4175

OPENING for trusty man, industrial, (sell int.) Draw $79.50 wkly. 291 Grand Bldg.

BUSINESS INVESTMENTS—
All Kinds

WEALTH.

Do you want to read the amazing story of wealth and a country coming into its own? Opportunities and fortunes equal to those made by the hardy pioneers of '49 await the investor without any of their hardships. We have this wonderful story in print and will mail it to any address free upon request.

A. M. GILLESPIE,
818 West 7th St.

MAGNESITE.
We have one of the largest, as well as the purest deposits in U. S., mining operations already started. MAGNESITE surpasses cement, it is the building material of the future. An unusual opportunity is now offered to invest in this project, which will bring you larger and surer returns in the near future than any other industrial proposition today. For full particulars address P.O. BOX 175, Hollywood, Cal.

EXCEPTIONAL OPPORTUNITY.
$25,000 temporary money wanted, secured, returned with large profits, and continuous income, full security offered. If you know what water means in California and its future, it brings you this. No better opportunity in the State. For information address BIT, box 221, TIMES OFFICE.

LEASE and furniture of new 44-room apartment house on corner with all outside rooms. $3000 handles. PHONE 590-065.

For Lease.

FINE VENICE APARTMENT—
Splendid 47-room brick, white marble front bldg. Fine condition. Beautifully furnished with piano, victrola, etc. All in good condition. Rooms now all filled. Dandy money maker. Excellent location. Big future. Rent only $350 mo. Income about $600 mo. Reason for selling, leaving California. OWNER, 307 Westminster & Innes, Venice. Ph. 61413.

NEW 2-story court, 12 dbls., handsomely furnished, 2 blks. south, ¼ blk. from new Westlake Park. $9000, ⅓ cash. 5 or 10 years' lease. Buy now; 3 mos. from now it will be $13,000. OLSEN & BELL, 1104 Garland Bldg., 740 S. Broadway. TUcker 4336.

8-RM. house, completely furnished, $100; suitable for large family, or can sublet part of rent and expense, will give lease. Call 10 to 4 p.m. 1607 W. 20TH ST.

$80 MONTEREY RD.

BUSINESS OPPORTUNITIES Of Many Kinds Business—Classified

PARTNER—Congenial party to assist in established theater; thickly populated district; 10-year lease; cheap rent; showing big profit. A BARGAIN. 1000 S. Hope.

PARTNER for [illegible] mfg. works, 12 men; [illegible] trade. Price $5000. 221 Bradford Bldg.

PARTNER in candy transfer business; [illegible] to right party. 2547 Evergreen, A-1 [illegible].

PLUMBING—Old established [illegible] business at a bargain. R. T. GRAHAM, 6218 W. Second st.

POOL and billiard hall in Glendale, [illegible] quite at 106-A E. GLENDALE AVE. Must sell this week.

POOL room, 3-chair barber shop, cigar, etc. Rent $55. 906 E. SAN PEDRO.

PRINTER—Excellent location; [illegible] lake for printer. Must consider [illegible] reasonable. Address E, box 827, TIMES BRANCH.

RADIO STORE—Positively best location in city. Clears over $1000 per month; [illegible] at inventory and actual cost. [illegible] proposition; terms $7000 and $5000. [illegible] proposition and ready to talk. 300½ S. FIGUEROA. Faber 0746.

REAL ESTATE office, completely furnished as a modern business. Equipped with a full allotment of listings and sales; large assortment of Hollywood property; a good reputation and a lucrative business. Will sell at a paying discount. Well protected by a long-time [illegible] lease. Located in immediate Hollywood district on Wilcox-Washington line. Rich and architecture. Just a little capital will sell for $1500 to expedite this. Real worth. Your time is invaluable. Phone 760-126 for appointment.

BUSINESS OPPORTUNITIES Wanted

CASH IN FIVE DAYS.

We are the clearinghouse for [illegible] for those who are looking for business [illegible] if you are ready to sell your [illegible] NOW and want QUICK action, [illegible] us to see it at once, or CALL [illegible] 1207 [illegible].

THE SALES MANAGER.
[illegible] Bldg. 756 S. Hdwy.

[illegible] if you want to sell it we will buy it.

[illegible] Trinity 2620.
WE WILL CALL ON YOU.
[illegible] CAPITAL, SURPLUS, [illegible] business sold. Partners [illegible] capital desired for out-of-town [illegible] 1000 to $5000. Let us call at your office [illegible] or phone Trinity 2620 and [illegible] will be glad to see you. No obligation [illegible] BUSINESS BUYERS, [illegible] ATLAS CO., [illegible] 1206 S. Broadway.

CASH IN FIVE DAYS.
[illegible] us the information for [illegible] for those who are looking for [illegible] if you are ready to sell your [illegible] NOW and want QUICK action, [illegible] us to see it at once, or CALL [illegible] 1207 [illegible].

THE SALESMANAGER.
[illegible] Bldg. 756 S. Broadway.
[illegible] if you want to sell it we will buy it.

[illegible] DATA—
[illegible] BE GOOD WITH US. Cash [illegible] have sold sales our [illegible] [illegible] sold in TEN days. MAKE US [illegible] 1207 [illegible].

[illegible] 420 seats; finely equipped; [illegible] doing good business with [illegible] 17-year lease, small [illegible] party rent; no opposition; [illegible] partner.

[illegible] theater, large live city, Bear [illegible] Lighting grade equipment, [illegible] $17,000 cream, orange, Simplex; value over $20,000; open [illegible] my business, 3 years' [illegible] more places of this kind [illegible] Owner retiring. Price [illegible] terms.

[illegible] IN MARKET OF CALIFORNIA. [illegible] Trinity 2207.

[illegible] a garage, a good buy. Must [illegible] 1000 cash. 728 E. GRAND.

[illegible] store, new stock, good fixtures, [illegible] years. $18,000 last year. [illegible] for cash, about $4000. [illegible] Ontario, Cal.

[illegible] store, Hollywood, Dighua, no-[illegible] Hollywood Blvd.

[illegible] store, Eagle Rock, good business, [illegible] sell reasonable. 2118 COLO-[illegible]

BUSINESS OPPORTUNITIES Wanted

CASH IN FIVE DAYS.

We are the clearinghouse for [illegible] for those who are looking for business [illegible] if you are ready to sell your [illegible] NOW and want QUICK action, [illegible] us to see it at once, or CALL [illegible] 1207 [illegible].

THE SALES MANAGER.
[illegible] Bldg. 756 S. Hdwy.

[illegible] if you want to sell it we will buy it.

[illegible] Trinity 2620.
WE WILL CALL ON YOU.
[illegible] CAPITAL, SURPLUS, [illegible] business sold. Partners [illegible] capital desired for out-of-town [illegible] 1000 to $5000. Let us call at your office [illegible] or phone Trinity 2620 and [illegible] will be glad to see you. No obligation [illegible] BUSINESS BUYERS, [illegible] ATLAS CO., [illegible] 1206 S. Broadway.

CASH IN FIVE DAYS.
[illegible] us the information for [illegible] for those who are looking for business [illegible] if you are ready to sell your [illegible] NOW and want QUICK action, [illegible] us to see it at once, or CALL [illegible] 1207 [illegible].

THE SALESMANAGER.
[illegible] Bldg. 756 S. Broadway.
[illegible] if you want to sell it we will buy it.

[illegible] DATA—
[illegible] BE GOOD WITH US. Cash [illegible] have sold sales our [illegible] [illegible] sold in TEN days. MAKE US [illegible] 1207 [illegible].

[illegible] 420 seats; finely equipped; [illegible] doing good business with [illegible] 17-year lease, small [illegible] party rent; no opposition; [illegible] partner.

[illegible] theater, large live city, Bear [illegible] Lighting grade equipment, [illegible] $17,000 cream, orange, Simplex; value over $20,000; open [illegible] my business, 3 years' [illegible] more places of this kind [illegible] Owner retiring. Price [illegible] terms.

[illegible] IN MARKET OF CALIFORNIA. [illegible] Trinity 2207.

[illegible] a garage, a good buy. Must [illegible] 1000 cash. 728 E. GRAND.

[illegible] store, new stock, good fixtures, [illegible] years. $18,000 last year. [illegible] for cash, about $4000. [illegible] Ontario, Cal.

[illegible] store, Hollywood, Dighua, no-[illegible] Hollywood Blvd.

[illegible] store, Eagle Rock, good business, [illegible] sell reasonable. 2118 COLO-[illegible]

BUSINESS OPPORTUNITIES Wanted

CASH IN FIVE DAYS.

We are the clearinghouse for [illegible] for those who are looking for business [illegible] if you are ready to sell your [illegible] NOW and want QUICK action, [illegible] us to see it at once, or CALL [illegible] 1207 [illegible].

THE SALES MANAGER.
[illegible] Bldg. 756 S. Hdwy.

[illegible] if you want to sell it we will buy it.

[illegible] Trinity 2620.
WE WILL CALL ON YOU.
[illegible] CAPITAL, SURPLUS, [illegible] business sold. Partners [illegible] capital desired for out-of-town [illegible] 1000 to $5000. Let us call at your office [illegible] or phone Trinity 2620 and [illegible] will be glad to see you. No obligation [illegible] BUSINESS BUYERS, [illegible] ATLAS CO., [illegible] 1206 S. Broadway.

CASH IN FIVE DAYS.
[illegible] us the information for [illegible] for those who are looking for business [illegible] if you are ready to sell your [illegible] NOW and want QUICK action, [illegible] us to see it at once, or CALL [illegible] 1207 [illegible].

THE SALESMANAGER.
[illegible] Bldg. 756 S. Broadway.
[illegible] if you want to sell it we will buy it.

[illegible] DATA—
[illegible] BE GOOD WITH US. Cash [illegible] have sold sales our [illegible] [illegible] sold in TEN days. MAKE US [illegible] 1207 [illegible].

[illegible] 420 seats; finely equipped; [illegible] doing good business with [illegible] 17-year lease, small [illegible] party rent; no opposition; [illegible] partner.

[illegible] theater, large live city, Bear [illegible] Lighting grade equipment, [illegible] $17,000 cream, orange, Simplex; value over $20,000; open [illegible] my business, 3 years' [illegible] more places of this kind [illegible] Owner retiring. Price [illegible] terms.

[illegible] IN MARKET OF CALIFORNIA. [illegible] Trinity 2207.

[illegible] a garage, a good buy. Must [illegible] 1000 cash. 728 E. GRAND.

[illegible] store, new stock, good fixtures, [illegible] years. $18,000 last year. [illegible] for cash, about $4000. [illegible] Ontario, Cal.

[illegible] store, Hollywood, Dighua, no-[illegible] Hollywood Blvd.

[illegible] store, Eagle Rock, good business, [illegible] sell reasonable. 2118 COLO-[illegible]

CREEK WATERS CAUSE OF SUIT

Priority Sought on Use of Tulare County Stream

Record Graduate Classes in Various Schools

Fruit Shipments Now on in Woodlake Zone

VISALIA, May 26.—An action will be started Wednesday before Superior Judge W. B. Wallace in Visalia to establish priority of rights to waters of Poso Creek, also known as Posey Creek, lying in the southern end of Tulare county east of White River. H. G. Vincent and E. A. Goodyear are bringing suit against Mrs. Belle Berry and forty-two other defendants, all owners of land, to require them to set forth the nature of their claims to waters of Poso Creek and to obtain a decree that the plaintiffs are entitled to appropriate the waters of the stream to the extent of twelve cubic feet per second when more is flowing at the point of diversion to the plaintiffs and to the extent of all waters flowing in the creek when it is less than twelve cubic feet. The plaintiffs also ask that the defendants be enjoined from asserting any claim to the disputed water.

The plaintiffs own extensive holdings near the southern boundary of the county, through which they assert the creek flows. H. Guy Hughes and H. J. Carver, two of the defendants, also will appear as cross-complainants. Both own property near that of the plaintiffs, which they contend is riparian to the creek.

Several prominent attorneys will be associated in the case. Guy Knupp of Porterville and Power & MacFadzen of Visalia will represent the plaintiffs and Wiley & Harvey of Bakersfield are counsel for the defendants. The two cross-defendants will be represented by Coffin & Lambert of Bakersfield.

TULARE GRADUATES

A total of 330 pupils will be graduated from thirty-nine elementary schools of Tulare county the coming week. The schools are: Allensworth, Ash Spring, Aurora, Buena Vista, Coho, Columbus, Elda, Enterprise, Exeter, Hanley, Highway, Hope, Ivanhoe, Kaweah, Lake View, Laurel, Liberty, Lindsay, Milies, Monson, Oakland Colony, Pleasant View, Quincy, Rocky-ford, Saucelito, Surprise, Three Rivers, Tipton, Union, Vandalia, Walnut Grove, Richgrove, Willow, Wondsor, Woodlake, Woodville.

FRUIT BEING SHIPPED

WOODLAKE, May 26.—Shipment of fruit has started from this section. The first shipment of peaches was sent by express to the San Francisco markets and shipments to various Eastern points are being made almost daily. The first car of California pit fruits, including peaches, plums and apricots, to leave the State this season went from here. Fruit is ripening rapidly and shipments are expected to reach three carloads a day from the Redbanks orchards as the season advances.

RECORD IN NUMBER

PORTERVILLE, May 26.—All records for graduating classes from Porterville elementary schools will be broken this evening, when 108 boys and girls receive certificates. This is the largest graduation class in Tulare county, an honor borne by Porterville for several seasons.

FRUIT EXCHANGE FORMED

Organization of the Rose Crest Fruit Exchange was perfected at a meeting of growers in the Fruit Growers' Exchange offices. Guy Knupp, T. J. Adams, E. G. Wilson, N. T. Bradford and F. L. Kennedy were elected directors. W. D. Ambrose and G. A. Bassett of Exeter and E. S. Culver of Sacramento, of the California Fruit Exchange, were present. The new organization will be associated with the California Fruit Exchange. Packing houses of the Tulare County Lemon and Grapefruit Association will be used.

Mrs. Bellows Elected Head of City Club

Mrs. E. C. Bellows was elected president of the Woman's City Club yesterday, leading her opponent, Mrs. Mary E. Eylward, by a vote of 328 to 182. Her election and the selection of a board of directors was a victory for the administration forces. The contest was the climax of a series of divisions that started before the regime of Mrs. John T. Coleman, incumbent. Mrs. Bellows is the only member to be elected twice to the office. She served the club as its third president in 1913 and 1914.

Other officers and directors elected were: Mrs. S. L. Wiley, first vice-president; Mrs. J. T. Anderson, second vice-president; Mrs. H. V. Davis, secretary, and Mrs. Effie M. Crawford, treasurer. Directors, Mrs. Myrtle E. Matters, Mrs. Fenner H. Webb, Mrs. Alice Simmons Wheeler and Mrs. Homer U. Prather.

WOMAN BADLY CUT IN KNIFE ATTACK

WIELDER OF WEAPON SAID TO BE ESTRANGED HUSBAND

A narrow escape from death at the hands of a knife wielder, said to be her husband, was experienced last night by Mrs. Lilly Ramsey, 23 years of age, of 2994 Wall street. Her throat was slashed, several tendons being cut and the jugular vein barely being missed. She was treated at the Receiving Hospital and will recover.

The affray took place at 256 West Forty-second street, where she had gone to live since the separation from Jack Ramsey, her husband, the police reported. According to the police, Ramsey went to that address last night to see his wife. A quarrel followed during which Ramsey whipped a knife from his pocket and attacked her, it was said by police.

A search was begun for Ramsey after the police had investigated.

POINCARE HITS AT HERRIOT

Premier Warns Rival of German Duplicity and Makes Threat of Opposition

BY HENRY WALES
[BY CARLE—EXCLUSIVE DISPATCH]

PARIS, May 26.—Premier Poincare uttered a warning and threat to the Herriot Cabinet in a speech at Bar Le Duc this afternoon at the opening of the general council of the Meuse Department, over which Premier Poincare presides.

Premier Poincare gave a solemn warning that Germany is secretly manufacturing and hoarding war material and is organizing vast military formations, exceeding the 100,000 reichswehr which the Versailles Treaty provides.

Premier Poincare made the threat that he and Minister of War Maginot will lead the opposition against the next Cabinet if it failed to take cognizance of the Teuton menace and prepare the necessary measures to protect France.

GERMANY ACCUSED

The Premier reiterated once more his battle cry—we will not evacuate our military forces from the Ruhr except in an equal measure to the reparations Germany makes.

Regarding the Dawes reparations plan, Premier Poincare emphasized the fact that the Dawes report did not demand military withdrawal from the Ruhr.

He accused Germany of bad faith in continuing discussion stipulating conditions, and employing stalling tactics on the adoption of the experts' plan.

"The French living along the frontier are not under the delusion that it suffices to grant confidence in Germany to make her decide to fulfill her engagements," thundered Premier Poincare, while his hearers applauded.

SLAM AT HERRIOT

This remark was a direct slam at the principal statement in all of M. Herriot's utterances, which insist that good will, sincerity, and confidence will mark his foreign policy.

M. Herriot has stated that he is willing to negotiate and discuss with Berlin honestly and fairly, but he insisted that Germany must evince its intention of carrying out its agreements and not hide its real feelings.

Premier Poincare today told M. Herrit in advance that it is of no use to expect frankness, sincerity and honesty from Germany, and indicated that the new Cabinet might be placed in a dangerous position by not realizing that and continuing his—Premier Poincare's—policy of distrust and vigilance.

GIRL PHOTO OF SUICIDE IDENTIFIED

Picture Clutched in Hand of Lew Mason Revealed as Actress Friend

Coming on the heels of the disclosure that Lew Mason, who committed suicide by inhaling gas in a Hollywood hotel last week, was in fact Lewis M. Moody, son of a prominent San Franciscan of a generation ago, it was revealed last night that the picture Moody clutched on his death bed was that of Josephine Howard, a former actress friend, now dead.

The identity of the woman was disclosed while efforts were being made to determine whether Marcella Daly, film actress, will inherit any estate Moody left as a result of a note he scribbled before taking gas. The note read: "All that I may have, please give to Marcella Daly."

It was declared Josephine Howard merely was a friend of the Moody family. She also was known as Gertrude Wilkins, who was the last of the wives of Arthur Greiner, wealthy racing man of the East. Following Greiner's death she married Capt. Campbell of the Canadian Army. The couple resided in Toronto. In 1918, she was stricken with the influenza and died.

Moody was a close friend of Mr. and Mrs. Greiner, it was learned, and when the former Mrs. Greiner's body was taken to Chicago for burial, the funeral was attended by the friends of the Greiners and Moodys. The friendship between the Moodys and the Greiners is set forth as the explanation of Moody's possession of the former Mrs. Greiner's picture.

FUNERAL OF SUICIDE SET FOR TODAY

Service for T. B. Martin of Tulare Who Ended Life in Despondent Fit

TULARE, May 26.—Talbert B. Martin, 39 years of age, former service man, proprietor of Martin's welding shop in this city for five years, who yesterday morning killed himself in a fit of despondency, will be laid to rest in Tulare Cemetery tomorrow morning.

Telling his wife he would return later for breakfast, Martin went to his office, supposedly to work, took his seat at his desk, wrote a note of farewell, giving ill-health as the reason for his act, directed disposition of his property and, placing the muzzle of a 38-caliber revolver in his mouth, ended his life.

Martin was well thought of here and was an active member of the Knights of Pythias Lodge. He is survived by his widow, Mrs. Elvira Martin; his father, Charles J. Martin, and a brother, Harry Martin, all of this city. Funeral services will be conducted from the Christian Church, Rev. G. A. Stubbs officiating.

SPANISH WAR HEROES MEMORIAL CONDUCTED

Annual memorial and ritualistic services for those who gave their lives in the Spanish-American War were conducted last night at 955 South Olive street. Glass and Roosevelt Post No. 9, together with the ladies auxiliaries of these organizations, joined for the services and more than 500 members were present. Lieut. L. J. Ammor, occupied the chair. Following the services, Judge Guerin delivered a patriotic address.

STEP TAKEN IN START OF FLOOD WORK

Supervisors Give Orders Ordinances be Prepared to Push Project

The County Board of Supervisors yesterday authorized the drawing up of ordinances to bring about the start of work on projects in the $33,000,000 flood-control and water-conservation bond issue. Formalities include authority to offer the bonds for sale and to instruct the chief engineer to go ahead with plans and specifications for work so far outlined.

The Pacoima Dam project will be the first to be started. Chief Engineer Reagan declared that the plans and specifications for this work are complete.

The board yesterday received a number of communications from chambers of commerce and citizens asking for start of work on some particular project. The chambers at San Fernando, Glendale and Van Nuys requested early start on the Pacoima and Cahuenga projects and the Cahuenga Chamber asked that the Haines Canyon wash be pushed.

A petition from 200 Los Angeles citizens asked that work be started on the Sycamore Canyon wash work.

All the projects will be studied carefully and work authorized after consulting engineers have approved all the plans and specifications, the board stated.

SERIES OF ROBBERIES BY BANDITS

Woman and Auto Figure in Hold-ups Scattered About City

Two Chinese, two negroes, two white men, a woman and a Chevrolet automobile figured in two hold-ups in which $218.50 changed hands, the victims chalking up the amount on the red side of the ledger.

In the first hold-up, Ah Louie and Georgie Tom were held up at the point of guns in the hands of two negroes at Eighteenth street and Naomi avenue. After taking $200 from the Chinese, the negroes struck their victims over the head with the butts of their guns and fled.

In the second hold-up, J. B. Warner of 1827 South Union avenue was approached by two men who leaped out of an automobile in which there was a woman, in front of 907 Washington Boulevard. The men, after robbing Warner of $18.50 at the point of guns, jumped back into the car and drove off.

A few hours later James Read of 1158 Lillian Way was approached by two men, who jumped from an automobile at Gower and Carlton avenue, one of the men pointing a gun at Read and commanding him to hold up his hands. Read offered resistance and was knocked to the sidewalk. His shouts for help frightened the hold-up men, who fled without getting any money.

Report Bandit Hit by Shots Unconfirmed

Search for the "silk hat" bandit by Deputy Sheriffs Monteleon and Dewar yesterday near the scene of the gunbattle Saturday night in the hills between Inglewood and Culver City failed to confirm the belief that the gunman had been wounded. The bandit escaped in an exchange of a dozen or more shots with deputies who had waited in hiding.

It became known yesterday that the Sheriff's men used aid of a young woman employee of the county as a lure for the bandit. When the bandit appeared the deputies ordered him to "stick 'em up." He did not and fired at the officers. The bandit got away and was believed to have been wounded.

PORT NOTES

After many changes of flags, and with inherited engines, the American steamer Manoa Los arrived from the gulf yesterday, to take on [illegible] the West Iran, which hit a rock in the San Bernardino [illegible] Philippines, a month ago, sailed from here yesterday with a full cargo for the Orient for Struthers & Barry. She is to [illegible] by Capt. William Sorenson, who has been going [illegible] as one of the crew [illegible] for William Wickersham at Los Angeles Harbor in 1888. For twenty-four years he sailed the northern seas for the Alaskan packers, having command of one ship, the three-masted Tacoma, for thirteen years, going with the Shipping Board seven years ago.

T. A. Lee, president of the Pacific Furness, Ltd., and Pacific Coast manager at San Francisco for the Furness Line, arrived Wednesday on the Furness Line's new motorship Pacific Shipper. He is en route to London by way of the Panama Canal with a full cargo of industrial ships for this run. The Pacific Shipper is on her return lap of her maiden voyage, having left here yesterday with a full cargo for the Orient for Struthers & Barry. She is commanded by Capt. William Sorenson, who has been going [illegible] as one of the crew [illegible] for William Wickersham at Los Angeles Harbor in 1888. For twenty-four years he sailed the northern seas for the Alaskan packers, having command of one ship, the three-masted Tacoma, for thirteen years, going with the Shipping Board seven years ago.

The Shipping Board freighter West Jester, taken off the mud flats at Portland in anticipation of the West Iran which hit a rock in the San Bernardino channel, Philippines, a month ago, sailed from here yesterday with a full cargo for the Orient for Struthers & Barry. She is to be commanded by Capt. William Sorenson, who has been going [illegible] as one of the crew [illegible] for William Wickersham at Los Angeles Harbor in 1888. For twenty-four years he sailed the northern seas for the Alaskan packers, having command of one ship, the three-masted Tacoma, for thirteen years, going with the Shipping Board seven years ago.

News of Ships and Sailings at Pacific Ports

[BY A. P. NIGHT WIRE]

SAN FRANCISCO, May 26.—Inauguration of a new sailing ship service between San Francisco and Guam, June 1 was announced here today by W. H. Hickman. The vessels will sail from here every sixty days direct to Guam. The schooner Penelope will inaugurate the service, which the schooner Robert Lee, the Hind, now at Sydney, also will sail.

The New Electra liner Cuba, completing her first voyage to the re-established run from this port and Portland, arrived here this morning two hours ahead of her schedule. The Cuba's time from dock to dock on the southbound voyage was forty-two hours, said company officials to be one of the fastest trips.

The liner President Cleveland, due here early Friday, had a blade on her port propeller broken off when the engines of the ship struck a submerged object in the Yangtze River, it was revised the President Cleveland in Shanghai, put the vessel's speed on the return voyage has been reduced. Because of the accident, company officials said here today.

The Union Line today announced that, effective with the sailing from San Francisco of the liner Maunganui June 18, the steaming time of the company's vessels between Sydney and San Francisco will be reduced from twenty-six days to twenty-two days.

The Shipping Board liner President Lincoln, owned by the Pacific Mail Steamship Company, has become the record-holder of government-owned tonnage in the trans-Pacific service, it was announced here today by Henry Gleason, assistant operating manager of the company. The President Lincoln's record was credited to her improved operating conditions and installation of an automatic steering device.

SEATTLE, May 26.—Inaugurating the annual exodus from the States to Nome, Alaska, and other northern points, the steamship Victoria will sail on her first voyage of the year next Monday.

M. J. Wright, resident manager here for the Luckenbach line, was advised today of two changes in the personnel of the executive branch of the service on the Pacific Coast. C. S. Holmes, manager of the Pacific Coast agency, has severed his connection with the company and later in the shipping business for himself, has been appointed Pacific Coast agent, taking the place of C. S. Hobbs, who resigned. R. B. Sheppard has been named Pacific Coast purchasing agent, taking L. C. Boudinsky's place June 1.

H. H. Brown, resident agent for Swayne & Hoyt, announced today the arrival of the steamship Carolina, owned by the Carolina Steamship Company of Charleston, S. C., to load a full cargo of lumber at Gray's Harbor for New York late next month.

Appointment of Struthers & Co. of Seattle as the local agency for the Pacific Steamship Company was announced today.

Damages of $5000 were awarded Agnes O'Brien, a girl sprained the ankle in a roller skating company by a jury in Federal court today. The suit asked $15,000 for the death of her husband, a stevedore, who was killed April 6, 1923, when he fell into a hatchway on the steamship Valdez on which he was working.

Bids for the construction of a radio station on Destruction Island, Washington, will be received by the Seattle Chamber of Commerce from the Bureau of Yards and Docks, Navy Department.

Destruction Island is a short distance south of the mouth of the Hoh River.

Making another fast run up the coast the express liner H. F. Alexander arrived today from San Francisco and Los Angeles.

Arrangements have been completed by the American-Hawaiian Steamship Company for through rates and through bills of lading from Pacific coast Pacific ports to the United Kingdom, Continental Europe, the West Indies and Africa, it was learned from representatives of the company here.

The freighter Odessa of the Alaska Steamship Company, which has been loading in San Francisco, is expected in Seattle this week to complete a cargo for Nome and North Michael, in accordance with an agreement with the Independent Fish Co., Alaska packing for the north this week, the Victoria and Odessa will not enter Bering Sea before June 7, going through Unimak Pass at midnight, June 6.

PORTLAND (Or.) May 26.—The steamer Hamlin F. McCormick today began loading a full cargo of lumber at St. Helens to be taken to the Atlantic Coast.

A total of 129,000 barrels of oil was brought here today from California on the tankers J. Hanna, Atlas and Los Alamos.

An unnamed Japanese steamer has been reported fixed for loading on the North Pacific with lumber to the South American west coast at $10. Other details have not been announced.

It is reported that another Italian steamer is to follow the Nanaimo here for European grain loading in the near future.

The Japanese steamer Bordeaux Maru, which has been reported for Portland loading is to go to Astoria, it is expected there in the middle of the week to take wheat for Hawaii.

The British steamer Stronghead, under charter to A. M. Gillespie & Co., may load on the Columbia River for Kobe, Osaka and Yokohama the latter part of June, it was stated today. Captain Hall, fixed at Grays Harbor and Puget Sound and it is hoped some loading may be done here.

TACOMA, May 26.—The Arabia Maru will return to Tacoma from Vancouver to load, the last of the week.

The Tyndareus will arrive Thursday, it is expected now to discharge oil.

Tuesday morning the President Grant is expected to load flour.

The Dorothy Alexander was in and out late last night.

The Colusa is expected tomorrow morning to load additional cargo for Peru and Chile.

The Hartwood and the Dorjemoor are expected here from San Francisco. The Fort Angeles arrived this afternoon from California and sailed in the evening for down sound ports.

The Hallfried is due tomorrow to load lumber.

The Dorothy Whitemore will sail tomorrow for Los Angeles with lumber.

VANCOUVER (B. C.) May 26.—The steamship Empress of Asia of the Canadian Pacific steamship Company, Ltd., arrived here today from the Orient with one of the largest passenger lists brought here in years. She carried 1841 passengers.

Her cargo included $4,000,000 worth of silk. Other items carried were cigars, tea, rice and walnuts.

Exclusive of three Grand Trunk Pacific passenger liners the Canadian Government Merchant Marine, Ltd., is at present operating twenty-one ships on the Pacific Ocean. Two more former Atlantic vessels have been added to the list. They are the freighters Canadian Spinner and Canadian Coaster.

COOS BAY, May 26.—The steamer F. A. Wyman returned to the harbor this evening after undergoing inspection at San Francisco.

Knichi Tomotsor, deserter from a Japanese ship in San Diego Harbor, was arrested here by Customs Officer Chester Clark and is held for the United States authorities. The Japanese enlisted on the Geodetic Survey craft Guide and came here on her from San Diego.

ASTORIA (Or.) May 26.—The tug Dunsley arrived last evening from Hilsea towing a raft of spruce logs for the Astoria Box Company.

The steamer Hamlin F. McCormick arrived this morning from Marshfield and went to St. Helens where she is to load lumber for New York.

EVERETT (Wash.) May 26.—The steamer Chehalis, recently chartered by the Norwel Packing Company, sailed before midnight for Herendeen Bay, Alaska, with cannery supplies and 135 passengers.

SHIPPING and Los Angeles Harbor NEWS

SHIPPING

PORT INDEX

OUTER HARBOR DISTRICT

Berth Nos.
15—General Petroleum Corporation.
35-55—Outer Harbor Dock and Wharf Company.
56—Municipal High Density Cotton Compress.
57—S. L. Kreider.
58—Luckenbach Line (eastbound.)
59—Maxima States Line.
60—Open assignment.
70-71—Pan-American Petroleum Company.
74-75—E. K. Wood Lumber Company.

SAN PEDRO DISTRICT

73—Southern Pacific Slip.
81-83—Southern Pacific wharf, south of Fifth street
84-87—Southern Pacific wharf, north of Fifth street
88—First street wharf.
89—Swayne & Hoyt, Inc.
94-96—Goodhart-Culver Mill and Lumber Co.
97-101—Standard Oil Company

WEST BASIN DISTRICT

108-109—Los Angeles Shipbuilding & Dry Dock Co.
118-120—Associated Oil Company.
121-125—San Pedro Lumber Company.

WILMINGTON DISTRICT

130-131—Union Oil Company.
132-134—Pacific Steamship Co., Admiral Line.
135-137—Los Angeles Steamship Company.
138—Williams Line.
139-140—Struthers & Barry, Inc.
145—Julius Petroleum Corporation.
147-163—Shell Company.
167-169—Shell Company.
173—Petroleum Midway Company.
176-178—American-Hawaiian Steamship Company.
177-179—McCormick Steamship Company.
181—Municipal Oil Loading Wharf.
184-186—Catalina Terminal.
187—C. J. Lehman and Vegetable Oil Company.
188—Pacific Mail Steamship Company.
189-191—Morton-Lilly & Co.
194—Municipal Shipyard.
195-197—Charles R. McCormick Lumber Co.
198-199—L. W. Bliss Lumber Company.
200B-200W—Consolidated Lumber Company.

TERMINAL ISLAND DISTRICT

214-217—Petroleum Export Corporation.
222-225—Hammond Lumber Company.
226-229—Crescent Wharf and Warehouse Company.
232-235—Luckenbach S. Steamship Co. (westbound.)
240XYZ—Bethlehem Shipbuilding Corporation.
240ABC—General Petroleum Corporation.

CARGO VESSELS ARRIVED

MONDAY, MAY 26

Tank steamer TEJON, Capt. Olsen, from Portland, 9:45 p.m. Tuesday. In ballast to load oil for General Petroleum Corporation.

Steamer SANTA PAULA, Capt. Forstrom, from San Francisco, 8 a.m. To load general cargo for Pacific Mail Steamship Company.

Steamer ANTONIA, Capt. Nelson, from Portland, 4:20 a.m. Lumber cargo for Hammond Lumber Company.

Tank steamer DURANGO, Capt. Schlotfeldt, from New York, 5 a.m. In ballast to load oil for C. D. Mallory Company. McCormick, McPherson & Lapham, local agents.

Steamer WALLINGFORD, Capt. Illig, from Portland and San Francisco, 3:25 a.m. General cargo for McCormick Steamship Company.

Tank steamer LOS ANGELES, Capt. Carlsen, from Portland, 7:45 a.m. In ballast to load oil on account Shell Oil Company.

Steamer EL ARETO, Capt. O'Brien, from Burbay Bay, B. C., 5:45 a.m. Lumber cargo for Los Angeles Lumber Products Steamship Company.

Tank steamer H. C. FOLGER, Capt. Olsen, from Philadelphia, 6:10 a.m. In ballast to load oil for Atlantic Refining Company. Wilmington agents, Scofield, Eaton & Boyd, Inc.

Steamer ADMIRAL FISKE, Capt. Robst, from Portland and San Francisco, 6:20 a.m. Passengers and general cargo for Pacific Steamship Company.

Steamer EL DORADO, Capt. Swanson, from Powell River, via San Francisco, 7:15 a.m. General cargo for McCormick Steamship Company.

Tank steamer DAVID McKELVY, Capt. Lafleur, from New York, 11:30 a.m. In ballast to load oil for Tidewater Oil Company.

British steamer CANADIAN ROVER, Capt. Lloyd, from Ocean Falls, B. C., via Astoria, 2:10 p.m. General cargo and newsprint for Canadian Government Merchant Marine.

Dodwell & Co., Ltd., local agents.

Steamer AVALON, Capt. Morris, from Catalina Island, 8:50 p.m. Passengers and general cargo for the Wilmington Transportation Company.

DEPARTURES

MONDAY, MAY 26

British tank steamer MARGARET CUGHLAN, Capt. Bridges, for Los Angeles Harbor, 6:25 a.m. General cargo for Pacific-European Line.

Steamer AVALON, Capt. Morris, for Avalon, 10:40 a.m. Passengers and general cargo for Wilmington Transportation Company.

Steamer MUANA LOA, for Honolulu, 4:55 p.m. Cargo for Inter-Island Steam Navigation Company.

Steamer KROONLAND, Capt. Roberts, for New York and way ports, 4:05 p.m. Passengers, mail and general cargo for Panama-Pacific Line.

Steamer SANTA PAULA, Capt. Forstrom, for New York, 4:15 p.m. General cargo for Pacific Mail Steamship Company.

Tank steamer DURANGO, Capt. Schlotfeldt, for New York, 5 p.m. 90,250 barrels of oil for C. C. Miller & Co.

Steamer LENA LUCKENBACH, Capt. Jorgensen, for Mobile, 5:40 p.m. General cargo for the Luckenbach Steamship Co., Inc.

Steamer DAVID C. MEIER, Capt. Danaharon, for Portland, 5:45 p.m. General cargo for the McCormick Steamship Company.

Steamer SAGINAW, Capt. Carlson, for Eureka, 5:55 p.m. In ballast to load lumber for the Charles Nelson Line.

Steamer CAROLINAN, Capt. Johansen, for Gray's Harbor, 7 p.m. Sulphur cargo for Garland Rosenbalm Corporation.

Steamer JACOX, Capt. Stevenson, for San Francisco, 6:10 p.m. General cargo for the Charles Nelson Line.

Steamer CASCADE, Capt. Johansen, for Portland, 6:10 p.m. In ballast to load lumber for H. R. Wemple will be local agents.

Steamer POINT LOMA, Capt. Rosson, for San Diego, 7:50 p.m. Partial cargo of lumber for the Harwood Lumber Company.

Steamer ADMIRAL FISKE, Capt. Robst, for San Diego, 8:30 p.m. Passengers and general cargo for the Admiral Line.

Tank steamer LOS ANGELES, Capt. Carlsen, for Martinez, 60,148 barrels of oil for the Union Oil Company.

Steamer SUDBURY, Capt. Stevens, for San Francisco, 9:30 p.m. General cargo for the United American Line.

Steamer WEST JESTER, Capt. Sorensen, for Manila, 9:35 p.m. General cargo for Struthers & Barry Co.

Steamer EL DORADO, Capt. Swanson, for San Diego. General cargo for the McCormick Steamship Company.

Steamer BUFORD, Capt. O'Brien, for San Francisco, 11 p.m. Passengers and general cargo for the White Flyer Line.

CARGO VESSELS DUE TO ARRIVE

TUESDAY, MAY 27

Steamer YALE, from San Diego. Passengers and general cargo for Los Angeles Steamship Company.

Steamer ADMIRAL FISKE, from San Diego. Passengers and general cargo for Pacific Steamship Company.

Steamer ADMIRAL DEWEY, from Seattle and San Francisco. Passengers and general cargo for Pacific Steamship Company.

Steamer FLORIDIAN, from Philadelphia. General cargo for American-Hawaiian Line.

Steamer ROBIN GOODFELLOW, from New York, via San Diego. General cargo for Isthmian Line. Norton, Lilly & Co., local agents.

Steamer PHYLLIS, from Gray's Harbor. Lumber cargo for W. R. Chamberlin Company.

Tank steamer RICHMOND, from Seattle, in ballast to load oil on account Standard Oil Company of California.

Tank steamer AGWIMEX, from Baltimore. In ballast to load oil for Atlantic, Gulf and West Indies Co. William H. Wickersham, local agent.

Steamer ENSLEY CITY, from Vancouver, B. C. En route to New York with general cargo for Isthmian Line. Norton, Lilly & Co., local agents. Enquire for bunkers.

Tank steamer DEBOCHE, from Seattle, in ballast to load oil on account of Shell Oil Company.

CARGO VESSELS DUE TO DEPART

TUESDAY, MAY 27

Tank steamer DEBOCHE, for Martinez, Oil cargo on account Shell Oil Company.

Tank steamer DAVID McKELVY, for New York. Oil cargo for Tidewater Oil Company.

Steamer POINT LOMA, for San Diego. Partial lumber cargo for Hartwood Steamship Company.

British motorship LOCH KATRINE, for San Francisco. Passengers and general cargo for local service Royal Mail and Holland-American Lines.

Steamer TUSCALOOSA CITY, for Honolulu. General cargo for Isthmian Line.

British steamer CANADIAN ROVER, for Ocean Falls, B. C., via San Francisco. General cargo for Canadian Government Merchant Marine.

Steamer EDNA CHRISTENSEN, for Gray's Harbor, via San Francisco. In ballast to load lumber for Selden & Christensen, Inc.

Steamer COLOMBIA, for San Francisco. Passengers and general cargo for Pacific Mail Steamship Company.

Steamer SAN JACINTO, for Gray's Harbor, via Tacoma. Partial lumber cargo for W. H. Wood Lumber Company.

Steamer TAMALPAIS, for Eureka, via San Diego. Partial lumber cargo for Little River Redwood Company.

Steamer ENSLEY CITY, for New York. General cargo for Isthmian Line.

Tank steamer TEJON, for Yokohama. Oil cargo for General Petroleum Corporation.

Steamer JEANNETTE D., for Coquille and Newport. Lumber cargo, general cargo and lumber.

Tank steamer RICHMOND, for

HOW TO MAKE MONEY AT FONTANA

Few more pleasant or profitable occupations are to be found for the average man or woman than the handling of a flock of the famous Fontana strain of White Leghorns which earn so consistently a steady income for their owners.

Women as well as men—scores of them with no previous experience—are making poultry raising a success under the Fontana Plan in which modern labor-saving devices do away with much of the former drudgery.

Poultry Raising

at Fontana is a well established industry — not an experiment. Fontana White Leghorns have produced 16 of the world's 31 heaviest layers. Earnings should net $1.50 to $2 a year per hen—some flocks earn $3 net per bird.

You can establish your profitable poultry plant here in a mature orange grove of 2½ or more acres, and combine the income from your flock with profits on oranges.

Your 500 unit poultry plant, modern 4-room bungalow, built for you, and your 2½-acre orange grove may be purchased for only $1368.75 cash, with balance over 5 years on easy terms.

Fontana is a development of 17 years with the expenditure of millions of dollars—not a promotion. Thousands of acres have been sold and the present offering is limited.

Free Motion Pictures

of Fontana project and Fontana Estates will be exhibited at our Los Angeles show rooms, 615 S. Olive St., on

Thursday, May 29th

at 7:30 P.M. It will prove intensely interesting and instructive.

Excursion Thru the Orange Groves

by Pacific Electric car and a motor ride to inspect the Fontana Poultry Plant and Groves, on

Sunday, June 1st

$1.00 pays all expenses of the round trip, including lunch—Make reservations early. Only room for 50 people.

Fontana Farms Co.

615 S. Olive St.

Los Angeles

VAndike 2756

VAndike 8925

COUPON

Fontana Farms Co.,
615 S. Olive St.,
Los Angeles, Cal.

I would like to know how I can make money in poultry at Fontana. Please send me, with no obligation, your illustrated free books on chickens and oranges.

Name .....

Address .....

City .....

NEW NAVAL GUN RECORD IS SEEN

High Averages Piled Up in Long-Range Firing

Maryland Latest Warship, Believed in Lead

Secret Battle Practice is Program for June

Dreadnaughts of the United States Battle Fleet have just completed what is believed to be their best gunnery year in the Navy's history, according to compilation of semi-official figures yesterday aboard the flagship California.

Exceptionally high averages were piled up by all ships in long-range battle practice, fired off this coast last week and which counts 50 per cent in gunnery competition, or as much as all others combined. The marks were made despite poor visibility and unusually deceptive weather conditions prevailing on the drill grounds.

"Standings of all ships for long-range battle practice is going to be very high, although we have not yet compiled mathematical and photographic data," declared Commander Fred M. Perkins, fleet gunnery officer. "The fleet in general has shown a healthy improvement in the gunnery for the year just closed."

BELIEVE MARYLAND LEADS

Standings of individual ships have not yet been announced, although unofficially, it is believed, the U.S.S. Maryland, newest super-dreadnaught of the fleet, holds the lead. She is in command of Capt. Frank M. Clark and is the only ship in the force mounting 16-inch guns.

The Maryland is said to be followed by the U.S.S. Tennessee, commanded by Capt. Luke McNamee and the U.S.S. Pennsylvania, in command of Capt. John Fore Hines.

A comprehensive program of experimental gunnery exercises, secret in nature, will be conducted by the battleship division during the coming month, Commander Perkins announced.

WARSHIPS SAIL FOR DRILL

The battleships Maryland and New Mexico, accompanied by submarine S-34, put to sea yesterday morning for the drill grounds off San Clemente Islands, while sixteen seaplanes flew in battle formation to report activities of "enemy" ships for the first practice of the week.

Using balloons and kites as targets, the superdreadnaughts again will get under way today for the first anti-aircraft target practice of the season.

The supply ship Ortolan arrived at noon today from San Diego, while the battleship Mississippi, which sailed Friday for San Francisco to load ammunition for practice firing, is scheduled to return to her base here today.

Squires Suffers Serious Injury, X-ray Reveals

Photographs by X-ray of injuries suffered Sunday by George D. Squires, State insurance commissioner, when he and Mrs. Squires were struck by an automobile while on their way to church, revealed that he is suffering from a fracture of the left leg and three broken ribs, it was announced yesterday.

Mr. Squires was reported to be resting easily at the Clara Barton Hospital, where he and Mrs. Squires, who also was injured, were transferred after being given emergency treatment at the Receiving Hospital. Mrs. Squires is recovering from shock and minor injuries. They were treated by Drs. H. E. Southworth and George W. Jones.

Mr. and Mrs. Squires were run down at Seventh and Hope streets by a machine reported to have been driven by J. B. Faulkner, 701 Grand avenue, South Pasadena. Mr. Squires is personal attorney for Gov. Richardson.

SUSPECT HELD AFTER FILM STAR FUR THEFT

Frank Connacher was held to answer yesterday by Justice Ambrose on a charge of grand larceny. It is asserted that he stole furs valued at $700 from Mae Ayer, motion-picture actress of 5657 Sunset Boulevard. Connacher and Mike Levy were arrested in the investigation of fur thefts in Hollywood. Levy turned State's evidence and took the stand at the hearing, admitting the thefts and implicating Connacher. Connacher was held in $5000 bail while Levy was released on his own recognizance. The case was prosecuted by Dep. Dist.-Atty. Murray.

PAIR WHO MADE JAIL ESCAPE RECAPTURED

W. C. Williams and Ed Brown, who, with five others escaped from the barless cells of the Lincoln Height Police Station several days ago, were recaptured last night by vice squad officers under Officers McMullen and Rice. This makes four out of the seven who have been taken, two having been arrested a short time after the break.

STREET PROJECT FAVORED

The proposed widening of Florence avenue from Van Ness avenue to the western city boundary was approved by the City Council yesterday, which ordered the presentation of the necessary ordinance of intention.

COSTS BUT 50c TO HEAL SKIN WITH POSLAM

The most wonderful thing about Poslam is how little is needed to heal even stubborn cases of skin eruptions. Often a single 50c box will clear away a patch of eczema that has been an itching torment for years. All druggists sell it.—[Advertisement.

JAPANESE FREIGHTER IS MISSING

Radio Calls Fail to Locate Malta Maru Long Overdue Here

Radio queries by her owners and local agents had last night failed to locate the Japanese steamer Malta Maru which sailed from Antwerp April 19 for Los Angeles Harbor direct and which has not yet been reported as having passed through the Panama Canal. She is already regarded as being a week overdue at this port.

The Malta Maru, a vessel of 3389 net tons and one of the finest cargo carriers under the Japanese flag, is a unit of the cargo fleet of the Kokusai Kisen Kabuhiki Kaisha and has a full cargo, 5000 tons of cement, sand and clay for Los Angeles delivery.

Officials of Balfour Guthrie Co., local agents of the vessel, said yesterday that they were in receipt of no information of the steamer since her departure from Europe. The Malta Maru is 460 feet long and was built in 1919 at Tsurumi, Japan. She carries a crew of forty-two.

Two Wanted in Hold-ups Jailed by Coincidence

Harry Richardson and Vee Hinds were booked for investigation yesterday at the County Jail because, according to Deputy Sheriffs White, Bell and Fitzgerald, the long arm of coincidence reached out and grabbed them. C. A. Davis, an oil worker at Santa Fe Springs, was robbed two weeks ago, the deputies said. Sunday night, as he was passing an alley near the Four Corners in Santa Fe Springs, a car without lights backed hastily out and into his car and then went on. Davis got its number and turned it over to the Sheriff. Yesterday, when the two men were brought in, he identified Hinds as one of the men who robbed him.

The deputies declared the men had been positively identified by oil workers on the Standard Oil Lease at Santa Fe Springs as men who had robbed them. One man declared he had been robbed three times by the same pair.

Dollar Line to Buy All Ships' Supplies Here

Los Angeles Harbor assumed increased importance as a world port yesterday with the announcement by the Dollar Steamship Line that supplies for its huge fleet of around-the-world and intercoastal liners will be purchased here.

Fine support given the various Dolar services by the shippers and traveling public of Southern California has prompted the change in policy, according to George G. Nell, general passenger agent.

"Heretofore, supplies for this huge fleet have been purchased in San Francisco," said Mr. Nell. "Under the new arrangement, however, the Dollar Steamship Line, realizing the tremendous possibilities of Los Angeles, has established the policy of purchasing supplies in Los Angeles and Southern California for its around-the-world fleet of seven liners, as well as for its many large cargo vessels."

Mr. Nell announced that the Dollar liner Robert Dollar, one of the three largest cargo carriers afloat, will arrive here from her around-the-world run June 6.

Ant Poison Is Used by Woman to Kill Herself

By a "Times" Staff Correspondent

OCEAN PARK, May 26.—Mrs. Miriam Nicholson, 43 years of age, ended her life today by swallowing ant poison at her home at 738 Pier avenue. She had been in ill health for some time and recently suffered a complete nervous breakdown.

The woman was found by her husband, Arthur N. Nicholson, when he came home for lunch. She was still alive and he immediately summoned a physician. She died, however, a short time later. The body was removed to the O. A. Kirkelie mortuary.

FOREST HOME TO BE OPENED AS RESORT

After extensive improvements during the last winter, Forest Home, the high San Bernardino mountain resort, will be formally opened for the summer on the 29th inst. Besides the outdoor swimming plunge, athletic courts, private trout pond and miles of mountain riding trails, Franck Culver, manager, announces several new stone mountain lodges are building in that part of the estate set aside for private homes.

TO UNVEIL BRITISH WAR HERO TRIBUTE

A monument to British soldiers and nurses who died while in Southern California, will be unveiled on Memorial Day, at the Inglewood Cemetery by the Canadian Woman's Club. The club has a plot in the cemetery in which thirteen men and women are buried. The monument has been erected by the Canadian women as a reminder of those who gave their lives in the World War. The unveiling will take place at 1:30 p.m.

DRUG TRIO SENTENCED

Jose Calderon, convicted last week on a charge of selling narcotics in violation of the Harrison Act, was sentenced by Federal Judge McCormick to serve a year and a day in the Federal Prison at Leavenworth. Leopold Martinez and Fernand Mendoza, convicted with Calderon, were each sentenced to serve nine months in jail, the former going to the Imperial county jail and the latter to the San Bernardino county jail.

CAMPUS ADDITION ASKED IN COURT

California University Heads Seek Condemnation of Adjacent Blocks

Regents of the University of California yesterday began an action in eminent domain in Superior Court designed to acquire two square blocks of land adjacent to the present campus on Vermont avenue of the University of California, Southern Branch.

It was stated public interest and necessity made imperative the condemnation of the land for university purposes. The land in question is bounded by Vermont avenue, Melrose avenue, Berendo avenue and Monroe street.

WILL END CARLSBAD CROSSING

State Commission Gets Viaduct Right of Way at Dangerous Curve

The dangerous turns and a hazardous railroad crossing on the State highway to San Diego at Carlsbad are to be eliminated, according to an announcement made yesterday by State Highway Commissioner N. T. Edwards.

The commission has succeeded after much objection in obtaining a right of way along a portion of the proposed new road, Mr. Edwards said. It is the commission's intention, according to Mr. Edwards, to construct a new road which will leave the present highway just north of Carlsbad and run diagonally west, crossing the railroad on an overhead structure and join the old highway just south of the second hazardous turn.

With the acquisition of the right of way over a portion of the route Mr. Edwards expressed the belief that the remaining titles would be obtained in a brief time.

The commissioner also announced that plans have been completed for a five-mile stretch of road to run from Laguna Beach north to Corona del Mar. The plans have been forwarded to the commission for approval and bids will be let in the near future for the work.

This stretch of road, the commissioner explained, is a part of the Coast Highway system which will eventually run from San Diego north along the ocean front.

Niblo to Take Talmadge Unit to Monte Carlo

Fred Niblo will leave within ten days for Monte Carlo, where exteriors of Norma Talmadge's next picture will be photographed, it was announced yesterday by John W. Considine, general manager of Schenck Productions. The director will be accompanied by his wife, Enid Bennett. Prohibitive cost of construction Monte Carlo sets here is the reason given for the decision to "shoot" the scenes in the exact setting of the story. The title of the film will be "The Lady."

Announcement that the picture will be made in Europe revives the rumor that Miss Talmadge has been selected by the French government to take the leading role in a historic picture.

YOUTH KNOCKED OFF BICYCLE BADLY HURT

BONES BROKEN AND OTHER INJURIES IN MISHAP WITH TRUCK

Lawrence Olson, 16 years of age, of 807 Jones street, was injured, probably fatally, yesterday when he was knocked from his bicycle by a truck said to have been driven by Walter Williams of 1653 East Twenty-second street. The accident occurred at Twenty-fifth street and Santa Fe avenue. The boy was taken to the Receiving Hospital, where Dr. Dunsmoor said he received several broken bones and internal injuries.

Another boy, who may die from accidental injuries, is Willis Rose, 16, of 447 Lake street. He received a possible skull fracture when he fell from a "teeter-totter" while at play. He was also taken to the Receiving Hospital.

MRS. MARY S. PARKS DIES AT HOSPITAL

Mrs. Mary Sibley Parks, 84 years of age, a resident of Los Angeles for more than twenty years, died last night at the California Hospital. She lived at 531 North Hobart Boulevard. She leaves a daughter, Ruth E. Parks, and four nephews, W. M. Boos, Sibley G., James A., and Robert M. Pease of Los Angeles. The body is at Pierce Brothers, pending funeral arrangements.

MEMORIAL DAY PROGRAM

Memorial Day will be observed with an appropriate program by the Masonic Club of Los Angeles at its meeting tomorrow noon at the Alexandria. James F. Collins, commander of the American Legion in California, will be the principal speaker and representatives of various military organizations in the city have been invited to attend.

THIEVES IN APARTMENT

Pass-key burglars are blamed by Hollywood police detectives for the theft of jewelry valued at $450 from the apartment of Mrs. John Erickson, 5481 Santa Monica Boulevard. A report of the burglary was made to the police yesterday by Mrs. Erickson.

HILF TO REPRESENT CITY

The Finance Committee of the City Council yesterday recommended that the Council appropriate $500 to defray the expenses of Deputy Police Chief Hilf to Montreal, Can., to attend the convention of the International Association of Chiefs of Police on July 14.

SECOND HAS PARDON FOR BANK THEFT

Mexican, Falsely Sent to Prison for Arcadia Bank Hold-up, Freed

Jose Hernandez, falsely convicted and sentenced to Folsom State prison for from one years to life in connection with the hold-up of the National Bank of Arcadia, was pardoned by Gov. Richardson yesterday, according to news dispatches from Sacramento.

Hernandez was the second of three Mexicans erroneously convicted of the robbery to be liberated by the Governor. The pardon of the third Mexican is reported to have been delayed by a technicality.

The first Mexican to be pardoned, Salvador E. Mendival, instituted a suit of $109,255 last week against the bank, county officials and other persons who testified in the trial which resulted in the conviction of the three Mexicans. A fourth Mexican, who was accused, died before trial.

In granting the pardon of Hernandez, Gov. Richardson stated the evidence was circumstantial and no direct connection between the defendant and the crime ever was shown. The pardon was granted with the understanding that Hernandez be delivered to the United States immigration officials and that he be deported to Mexico. The pardons came as the result of more than a year's investigation of the robbery, as a result of which members of an asserted "crime ring" were believed to have robbed the bank, rather than the Mexicans.

Following the investigation Hubert Kittle, one-time aviator, was indicted but committed suicide before he could be placed on trial. The Mexicans served more than two years in the penitentiary.

PATENT SUIT OF BLIND INVENTOR IS RENEWED

ACTION SEEKS ACCOUNTING AND OWNERSHIP OF "RACING DERBY"

William A. Miller, 40 years of age, blind inventor, yesterday renewed his legal campaign against Frank M. Prior, Frederick A. Church and other citizens of Venice in an attempt to be declared the originator and rightful owner of an invention known as the "racing-derby" merry-go-round.

Miller's new offensive in the litigation involving the patents was launched through his mother and guardian, Mrs. Bessie Miller. Allegations made in the complaint are similar in nature to those made by a suit filed several months ago by Miller, but which went off calendar to make way for the present action.

It was asserted Miller had invented the racing derby in 1912 and that during that same year the late Thomas Prior, father of Frank Prior, and Church called upon him to discuss the invention. He said they entered an oral agreement whereby they were to perfect and manufacture merry-go-rounds based on his model, in compensation for which he was to receive $5000 for each merry-go-round built and sold and one-eighth royalty on the gross proceeds from the operation of the machines.

Miller stated he was practically insane from 1913 to 1918, and that Thomas Prior and Church obtained patents based on his invention in 1913. He further stated he did not learn of their action until 1923 when he became mentally improved. It was asserted on belief that an accounting would show more than $500,000 to be due Miller from the defendants. He asked that the patents be declared to be held in trust for him by the defendants.

DIVORCE MELODY OF NEW KIND SUNG

MATE SAYS WIFE TOOK HIS CLOTHES WHILE HE WAS AT LODGE

A melody of a new sort was sung by Henry W. Schrader in a divorce suit filed yesterday against Anna Mae Schrader.

Schrader said he returned home from lodge late one night. His wife was not there. Looking around he found she had moved all the furniture out, he said. Searching still further, he discovered his clothing was gone.

She left, Schrader said, in spite of the fact that he had to do all of the housework, dish bathing and rug beating.

She also humiliated him, he said, at a party by refusing to speak to a woman guest.

Fraud Charged to Attorney in Legal Dealings

Charges of false representations were preferred against J. Morgan Marmaduke, local attorney, in a suit for satisfaction of a note an deancellation of a chattel mortgage begun yesterday by Leonard G. Sanders, awaiting trial in Superior Court on a charge of manslaughter.

Sanders asserted Marmaduke called on him in the County Jail and guaranteed to get probation for him, providing he would employ Marmaduke as his attorney. Marmaduke also was said to have represented to Sanders that he was a close friend of Chief Dep. Dist.-Atty. Fricke and was an influential person with authorities.

Sanders said he agreed to employ Marmaduke and to pay him a fee of $2500. He said he caused a promissory note and chattel mortgage on property in Monrovia to be issued for this amount in favor of Marmaduke.

The plaintiff added that the only service performed in his behalf by Marmaduke was the qualifying of bondsmen for Sanders after the latter's bail was reduced to $5000.

Mrs. D. C. Mickle, to whom Sanders said he issued a bill of sale to his Monrovia property following the filing of the manslaughter complaint, was a joint plaintiff in the action, which was prepared by William J. Clark, former deputy district attorney. A. H. Ramey, to whom Marmaduke was declared to have assigned the note and mortgage of Sanders, was named a codefendant. Sanders was charged with manslaughter following the death of Mary and Jessie Wiley of Pasadena, who were said to have been struck down by his automobile. He was arrested in St. Louis.

LODGES WILL CONDUCT MRS. THOMPSON RITES

EASTERN STAR AND RELIEF CORPS TO READ SERVICE FOR CLUB WOMAN

The Order of the Eastern Star will join with the Women's Relief Corps in conducting funeral services tomorrow for Mrs. Lizzie E. Thompson, for twenty years a resident of Los Angeles, who died Saturday at her summer home in Balboa Beach. The services will be conducted at the grave in Evergreen Cemetery.

Mrs. Thompson was the wife of Harry O. Thompson, 1969 Lovelace avenue, Los Angeles, real estate man. She is survived, also, by a sister, Mrs. H. R. Pietz and a brother, George Erbes, both of Minnesota, who were visiting her at the time of her death. She leaves no children. She was born November 15, 1844.

She was active in club affairs. In addition to membership in the Order of the Eastern Star, Chapter No. 168, and the Stanton Women's Relief Corps No. 16, she was a member of the Daughters of the American Revolution, the Ebell Club and the Galpin Shakesperean Club.

MONROVIA CONTRACT LET BY WOMEN'S CLUB

[LOCAL CORRESPONDENCE]

MONROVIA, May 26.—V. R. Bush has been awarded the contract for the auditorium to be built for the Women's clubhouse, to cost $13,750. Work will be started at once. The contract originally was given to D. E. Snyder, the first successful bidder, but he was unable to begin work on the building soon owing to other contracts previously begun. The auditorium will seat 600 and will be a wing adjoining the clubhouse on the north. The clubhouse is a perfect type of Georgian Colonial architecture surrounded by beautiful grounds and was purchased last November by the club from John Matthews. The Matthews residence, which is an exact replica of the John Hancock home, has long been the scene of many motion-picture set in Southern residences.

BRIDGE PROJECT COST AGREEMENT IS SOUGHT

In order that the railroads and the city can hold further conferences so as to agree on a division of the expense of the proposed $535,000 bridging of Anaheim Road in the Wilmington district at Dominguez Creek so that the railroads will use tracks under the highway, thus eliminating a dangerous grade crossing, the interested parties agreed yesterday at a meeting at the City Hall to ask the California Railroad Commission to delay its hearing in the matter for thirty days. The hearing was set for tomorrow.

In this food is nourishment you daily need

in the form your body can digest. Three-fourths of Grape-Nuts are *carbohydrates*—your greatest source of strength and vitality. *Dextrinized* so that your body gets every ounce of their nourishment! Eat this delicious food at least once a day. Served daily in a million homes.

Copyright, 1924, by the Postum Cereal Company, Inc.

Month-End Sale Washing Machines Vacuum Cleaners

We have only a limited number of samples and demonstrating machines which are offered at this month-end clearance at very low prices. If you are interested in genuine money savings and greatest value

See these Bargains

Vacuum Cleaners

$15.00 up

4 Royal Cleaners, each	$39.00
3 Royal Cleaners, each	$49.75
1 New Ohio Cleaner	$39.00
1 Eureka Cleaner	$39.00
1 Bee Vac Cleaner	$26.00
3 Premier Cleaners, each	$27.00

Look at these Washer Values!

FOUR wood-tub dolly type machines, with swinging wringer, an extraordinary bargain at, each $59.95

FOUR Pollyana Washers, with copper tub. These are sold regularly at $135.00. They go in this sale at, each $67.50

SIX cylinder type washers, with swinging wringer, ¼ horsepower motors. Regular $145.00 values, each $98.00

Extra Special

HOT POINT Electric Irons. Regular $6.75 values; for this month-end sale only, $4.98

W. C. BAILESS

531 West 8th St. Phone TUcker 1777

$5 DOWN

$5.00 Per Month

Delivers the American Vacuum Cleaner. Regular Price $75. Our Price $55.00

* Tested and Approved by Good Housekeeping Institute New York City

Underwriters' Laboratories, Chicago

Today's Housewife, Cooperstown, N. Y.

Tribune Institute, New York City

Priscilla Proving Plant, Boston

$5.00 Down Delivers The Davis Sewing Machine

Will Sew Backward or Forward

Balance $5.00 Monthly

These Machines are new and are fully guaranteed. We are offering these in different designs, at a very special price—$40. Your opportunity to get a real Sewing Machine at a very low price.

$5.00 Down Delivers The Champion Gas Range

Balance 5.00 Monthly

This Range Has White Doors with Nickel Trim, White Splashers and Drip Pan.

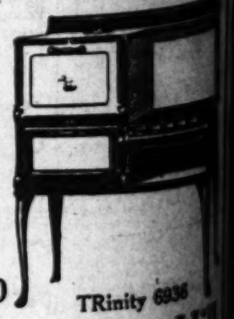

Reg. $57.00

Special $47.00

TRinity 6936

Du Pont's, 854 S. Hill

We Repair All Makes of Vacuum Cleaners and Washing Machines.